43.8
G933

GUERNSEY

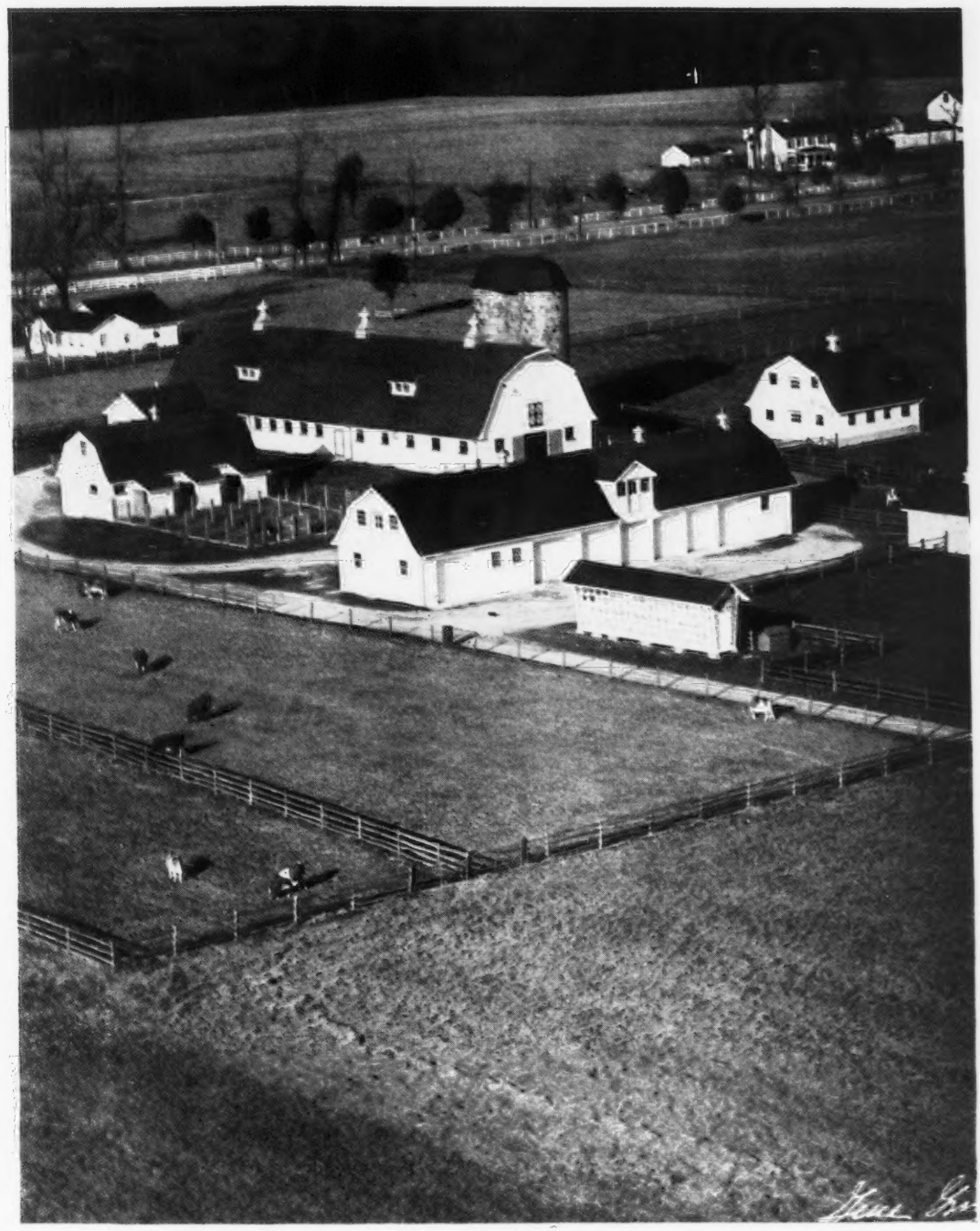

BREEDERS' JOURNAL

February 15
1948

THE NEW LOOK

T. B. ACCREDITED VACCINATED

FOREMOST GUERNSEYS

Foremost Acme

Foremost in Name and Breeding Fame

FOREMOST ROYAL'S ROSE

17685—994—Sr3—365C—World Record (pending)

Langwater Foremost

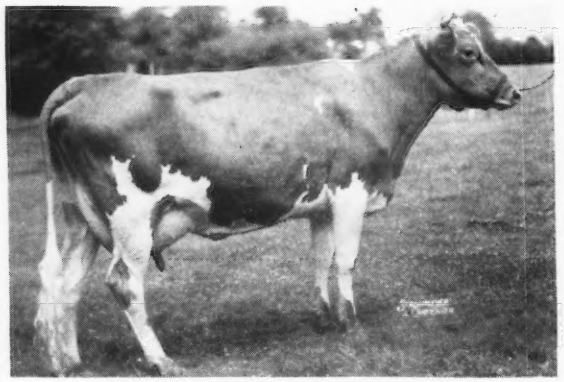

FOREMOST ROYAL'S ROSE

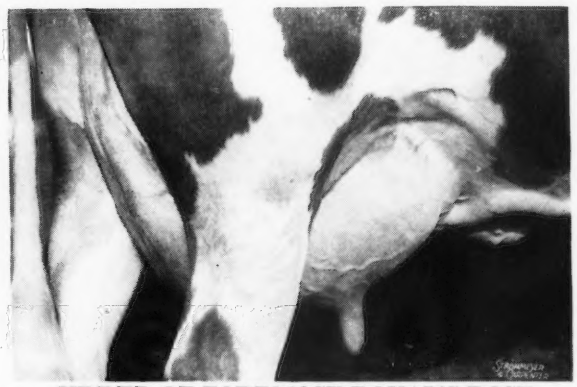

UDDER OF FOREMOST ROYAL'S ROSE

★ Foremost Royal's Rose is by the great sire, Foremost Royal Valor, he by May Royal's Valor and out of Valor's Faithful. Her dam, Mayprince's Red Rose, was by a son of Mixter May Royal that was out of Mixter May Princess.

★ Naturally we were proud to see Foremost Royal's Rose follow so well the pattern set by many of her ancestors and close relations, for although we realized that Rose came from a long line of great individuals with inherited standards of excellence it was quite an accomplishment for her to nearly equal the production of some and better the production of others. The grandam of Rose, Valor's Faithful, made a record of 20011—976—AA—World Record when made, as did her half-sister, Superb's Faithful, with 19678—1077—6yrs.—365C, also a World Record when made. Incidentally, Superb's Faithful is now going on 16 years of age and is the only living cow of any breed in the United States with 3 consecutive 1000 lb. fat records, and she made two records over 900 pounds of fat previous to these. Foremost Quoquette, a half-sister to Rose, has 16297—745—6yrs.—305C—7th place. Foremost Quantity, also a half-sister to Rose, finished a Class Leading record on January 11, of 17785—800—7yrs.—305C—4th place (pending). Foremost Lida, a granddaughter of Mixter May Royal, made two World Records, 15537—826—GG, 17674—962—CC. Mayprince's Red Rose, the dam of Foremost Royal's Rose, was also a granddaughter of Mixter May Royal.

★ A great deal of credit for Rose's record goes to her milker, Thomas Maher, who milked her during the 12 months of her record, and to Duncan MacKenzie, the Herdsman at Foremost.

★ Foremost Guernseys are bred for inherited high production. When selecting your next herd sire, keep this in mind. Royal Rose's calf, if a bull, will be for sale.

FOREMOST GUERNSEY ASSOCIATION, Inc.

Hopewell Junction (Dutchess County), New York

J. C. PENNEY, President — W. K. HEPBURN, JR., Ass't Manager — W. K. HEPBURN, Manager

ACCREDITED **Cesor-Maxims** NEGATIVE

From a long line of Good Udders

CESOR MUR-MAX

His Dam

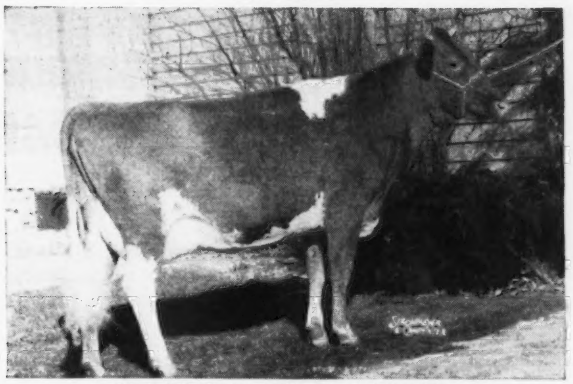

CESOR'S NOBLE'S MURIEL
14508—753—D
A daughter of Bournedale Noble, A. R.

HIS MATERNAL GRANDAM

udder of
CESOR JUPITER'S MARIE
13248—714—E

HIS PATERNAL GRANDAM

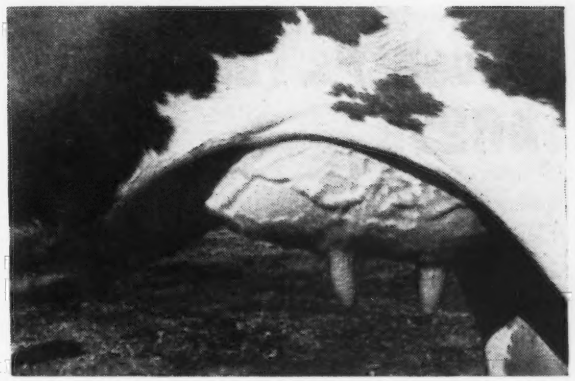

udder of
CESOR NOBLE'S ELLA
12101—535—G

HIS MATERNAL GREAT GRANDAM

udder of
BOURNEDALE MARTHA
10766—578—F
5 A. R. progeny.

HIS PATERNAL GREAT GRANDAM

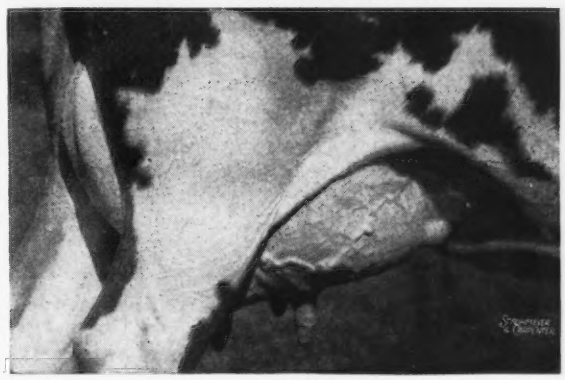

udder of
BOURNEDALE CINDERELLA
15207—668—BB

A full brother, Cesor Muriel's Elbon, is doing a real job at Mt. Ararat Farms, Port Deposit, Maryland.

If you want UDDER inheritance, then check on our MUR-MAX bull calves.
They combine all these good uddered cows in the pedigree.

CESOR FARMS • New Hudson, Michigan

CHARLES E. SORENSEN, Owner **ALBERT KESSLER, Manager**

Blakeford Farms
INCORPORATED

Age creeps up on all of us even to Good Guernseys

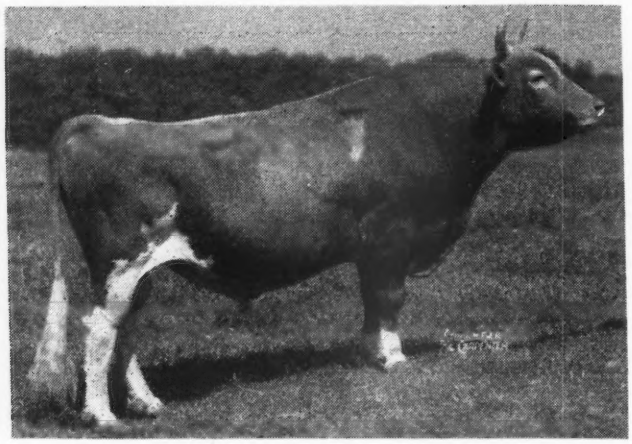

◄ Langwater Reveller 206846

Born: FEBRUARY 2, 1932

REVELLER is still active at sixteen years. We have nineteen daughters in the herd, also three of his inbred sons.

Reveller's Fanny ► 411270

Born: JANUARY 6, 1934

FANNY is fourteen years old and is on her twelfth record. Her last calf, Blakeford Fascinator, a very promising son, was born August 18, 1947, and is sired by Reveller. Fanny's production to date on continuous testing is 148,334 lbs. milk and 7,309 lbs. fat. She has given birth to twelve live calves from fourteen services. She was bred December 9, 1947. Fanny has never had a case of mastitis or any trouble with her udder. She is milking 40 lbs. a day at present.

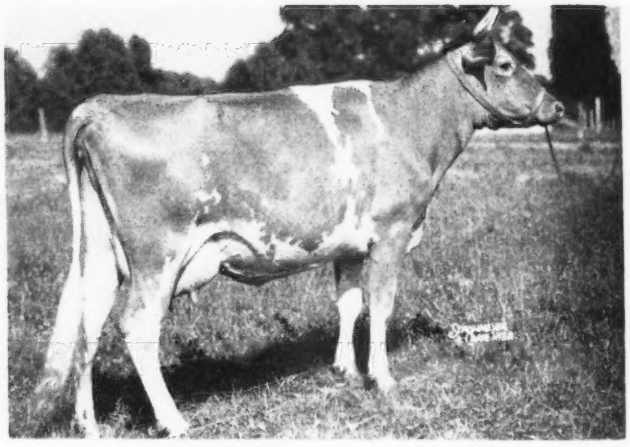

Other Reveller daughters in our herd and still producing:

		BEST RECORD		
	BORN	MILK	FAT	CLASS
BLAKEFORD REVELAINA	November 1, 1937	18848	913	A
BLAKEFORD PATIENCE	February 24, 1937	13853	794	EE
BLAKEFORD CARISSA	December 7, 1937	16984	770	E
BLAKEFORD THALIA	December 17, 1937	16065	766	C
BLAKEFORD QUEEN ANNE	October 14, 1938	13420	718	EE
BLAKEFORD FERN	March 15, 1939	14450	717	GG
BLAKEFORD ANN LEE	August 18, 1939	14207	687	GG
BLAKEFORD BETSY	November, 23, 1939	11882	623	EE
BLAKEFORD PUFFIN	June 29, 1942	13721	679	Jr4—365 (pending)

Reveller's granddaughters are producing well through his sons as well as his daughters.

We have a few very good grandsons to offer sired by Lord Jim and Formidable.

WRITE FOR PRICES AND PEDIGREES

ACCREDITED FOR T. B. AND BANG'S

VISITORS ALWAYS WELCOME

GEORGE M. MOFFETT
President

Queenstown, Maryland

GUY E. HARMON
Manager

ADVERTISERS' INDEX

Ackers Acres—Iowa 527
Agnew, C. M.—Pa. 500
Aker, George—Ind. 500
Alfalfa Farm—Mass. 539
Allan Manor Farm—N. C. 543
American Agri'l Chemical Co.—Mass. 503
Anchor Serum Co.—Ind. 504, 512, 517
Ancestral Acres—Ohio 555
Archdale Farm—N. C. 531
Arden Farm—N. C. 535
Arlo Farms—N. C. 570
Basquaerie Farms—Mass. 563
Bayville Farms—Va. 610
Beach Farm—Maine 513
Beach Road Farms—Mich. 524
Beacon Milling Co.—N. Y. 502
Beaver Creek Farm—S. C. 571
Belmont View Farm—N. C. 558
Belnemus Farm—Va. 536
Benton Farms—Va. 547
Blair's Rest—Va. 575
Blakeford Farms, Inc.—Md. 474
Bournedale Guernseys—N. Y. 583
Box 21 513
Box 23 500
Box 26, 29 510
Bradford's Dairy—Mich. 523
Brays Island Plantation—S. C. 578
Breeder's Equipment Co.—Pa. 510
Burkeville Guernsey Farm—Va. 557
Butterton Guernsey Farm—Calif. 581
Byercroft Farm—Iowa 527
California G. C. C.—Calif. 526
Case Co., J. I.—Wis. 501
Cesor Farms—Mich. 473
Chicona Farm—Wash. 562
Clinton and Viaduct Farm—Minn. 541
Colonial Hill Farm—N. Y. 567
Conde Milking Machine Co.—N. Y. 518
Conley, James Good—N. Y. 531
Consolidated Products Co.—Ill. 512
Cook, Walter—R. I. 513
Corona Mfg. Co.—Ohio 512
Cowham Farm—Mich. 523
Deershorn Farm—Mass. 576
DeLaval Separator Co.—N. Y. 505
Dinsmore Dairy Co.—Fla. III. Cover
Driftwood Farm—Md. 561
Dukes Dale Farm—S. C. 570
Dunn's Tour—Mass. & N. Y. 533
Ellis, R. Frank—Texas 510
Elmcrest Farm—N. Y. 533
Elmstead Farm—Mass. 545
Elmwood Farm—Iowa 527
Eolia Farm—Conn. 575
Fairlawn Farms Co.—N. Y. 500
Fairweather, G. O.—Ill. 513
Farm Fields—Va. 575
Farnam Co.—Nebr. 513
Farview Farm—Conn. 520
Flying Horse Farm—Mass. 498
Foremost Guernsey Ass'n, Inc.—N. Y. II. Cover
Forge Hill Farm—N. Y. 530
Fox River Tractor Co.—Wis. 508
Franksville Specialty Co.—Wis. 509
Friendship Guernseys—Pa. 551
Gambine Co.—N. Y. 510
Gippy Plantation—S. C. 531
Golden Arrow Farms—Ind. 513
Golden Butte Guernsey Farm—Calif. 561
Graham Scientific Breeding School—Mo. 514
Grandvu Farms—Wis. 537
Granger Sales Co.—Conn. 500
Greever's, Inc.—Va. 504
Groton House Farm—Mass. 583
Guernsey Grove—Wis. 565
Hickory Hill Farm—N. Y. 574
High Hill Farm—Mass. 560
Highland Farm—Minn. 541
Hill and Son, Charles L.—Wis. 545
Holliknoll Farm—Va. 556
Hoosier Manor Farms—Ind. 536
Hunterdale Farm—Va. 539
Ideal Guernsey Farms—N. J. 559
Iowa Guernseys—Iowa 527
James Mfg. Co.—Wis. 515
Jefferson Co. G. B. A.—Wis. 537
Kenholme Ranch—Calif. 550
Klondike Farm—N. C. 478
Knight Dale Farms—N. C. 582
Kuhtzdale Farm—Wis. 564
Laacke Co., R.—Wis. 517
Laurel Locks Farm—Pa. 533
Lauxmont Farm—Pa. 544, 545
Lawguern Farm—Minn. 540
Locust Grove Dairies—N. J. 534
Louden Machinery Co.—Iowa 506
Lydwall Farm—Maine 513
Lyrene Guernsey Farm—Mich. 524
Mace-Carlton—Va. 500
Maegeo Farms—N. C. 549
Magiscroft Farm—Canada 543
Maple Leaf Farm—Minn. 541
Matapa Guernsey Farm—Calif. 572, 573
McNaughton Farms—N. C. 579
Meadowbrook Farm—N. J. 543
Meadow-Gold Guernsey Farm—Mich. 525
Meadow Lane Farm—Mich. 522
Meadow Lodge Farms—Okla. 568
Melodie Guernsey Farm—Wis. 565
Merryman & Sons, Louis McL.—Md. 521, 528, 529, 536, IV. Cover
Metz, LeRoy—Ohio 500
Midview Farm—Va. 566
Minnesota Guernseys—Minn. 540, 541
Moore Bros. Corp.—N. Y. 512
Mt. Ephraim Farm—Md. 538
Mutual Products Co.—Minn. 504
Oakvale Farms No. 2—Minn. 541
Oakwood Farm—Iowa 527
Oberland Guernsey Farm—Ohio 549
Osborn Hay & Milling Co.—Wis. 519
Papec Machine Co.—N. Y. 513
Pate Sales Co.—N. J. 542
Pennsylvania G. B. A.—Pa. 578
Philcrest Farm—Mass. 561
Phillips Sales and Pedigree Co.—Wis. 535, 576
Pine Brook Farms—Pa. 557
Pine Hill Farm—Mass. 530
Quail Roost Farms—N. C. 616
Quaker Oats Co., The—Ill. 511, 532
Quarry Valley Farm—Pa. 549
Raemelton Farm—Ohio 615
Ramaco Farm—Wis. 537
Rivers, Stewart—Va. 499
Roberts Vet. Co., Dr. David—Wis. 519
Robson Corporation—N. Y. 509
Rockingham Farm—N. H. 480
Rolling Acres Farm—Minn. 540
Roughwood Guernseys—N. H. 576
Rusticraft Fence Co.—Pa. 519
St. Albans Farms, Inc.—Mo. 547
Sangamo Valley Guernsey Farms—Ill. 580
Seco Farms—Mo. 609
Security Remedies, Inc.—N. Y. 514
Shady Oak Farm—N. C. 552
Shawnee Springs Farms—Mich. 510
Shoal Falls Farm—N. C. 554
Sikco Farms—N. C. 558
Sky Brook Farms—N. C. 550
Sledge Brothers—Ga. 582
Southampton Guernsey Farm—Va. 583
Squibb and Sons, E. R.—N. Y. 507
Sterling Farms, Inc.—Conn. 548
Streverling Dairy—Minn. 540
Strohmeyer and Carpenter—N. Y. 500
Stroudcrest Guernsey Farm—S. C. 555
Sun-Blest Farms—Ohio 569
Sunnymede Farm—Mo. 546
Thumb District Guernsey Ass'n Mich. 525
Tillybardin Farm—Wis. 564
Twenty-Four Karat Farm—N. C. 555
Twin Brook Farm—N. C. 571
Two Brooks Farm—N. J. 567
Undulata Farms—Ky. 533
Valley Oaks Farm—Calif. 581
Vicor's Farm—Va. 551
VioBin Corporation—Ill. 516
Wadsworth Farm—Mass. 577
Wakefield Farm—N. C. 571
Washbon, W. E.—N. Y. 500
Waukesha County G. B. A.—Wis. 564, 565
Wecco Acres—Minn. 540
Wern Farms—Wis. 564
Wetmore, Fred C.—Ohio 500
Wey Acres—Wis. 553, 565
Where to Buy Guernseys 513
Wilburn Farm—Va. 551
Willow Brook Farm—Wis. 565
Willowmere Farm—Va. 545
Wisconsin Guernseys—Wis. 537
Wolfe Photo Service—S. C. 500
Woodacres—N. J. 584
Woodvale Farm—N. C. 582
Zinn & Co., A. K.—Mich. 517

Chat . . .

If a bad beginning means a good ending, Maurice Shierling, Winchester, Ind., should finish 1948 with a good ending. At 6:30 on New Year's morning, his principal herd sire dropped dead from hardware. He was Meadow Lodge King's Lancer, a son of Langwater King of the Meads, out of Beechford's Lucia, with records of 11385 lbs. of milk and 585 lbs. of fat in F, and 14960 lbs. of milk and 710 lbs. of fat in AA.

Mort Woods, Ardmore, Okla., recently visited the Club at Peterborough. He says: "One of the Guernsey man's obligations is to feed his cows green feed, in the way of pasture, silage and roots. Give them roughage." Mort visited New England in time to see what a real winter is like. He was using his pursuasive powers to have eastern Guernseys change their future home to the Sunny Side of the Arbuckles.

Henry Fiske, formerly herdsman at Wethersfield Farm, Danvers, Mass., has returned to the farm in his former capacity.

Entered as Second Class Matter, December 15, 1909, at the Post Office at Peterborough, New Hampshire, under act of March 3, 1879. Acceptance for mailing special rate of postage provided in section 1103, Act of October 3, 1917: Authorized August 9, 1918.

The Cover . . .

Reinfeld Farms, Scobeyville, N. J., the home of two recent class leaders, Harmony Hollow Jacqueline, that made 18796—1014—6yrs, and R. F.'s Jester's Essie, that produced 18070—895—Sr3.

Clay in Our Hands

THIS past summer we watched a vase being molded in a pottery shop. As the clay turned on the wheel, the artisan brought form to it by the pressure of his hands. Finally, a beautiful work of art was ready for the baking process. Years of experience had taught this man that a certain clay, molded in a certain form, would make a vase of strength and beauty.

Over a thousand years ago, the Monks on the Island of Guernsey encouraged the selection of cows with certain characteristics. These characteristics are strong in the Guernsey breed today.

Improvement in our breed has continued, particularly in the field of type. Several years were spent in perfecting a picture of the Ideal Bull and the Ideal Cow. The Type Committee conducted national judging conferences, where those men judging major fairs unified their ideas on the type of the breed. These conferences were of tremendous value in helping to establish a type which years of experience has found profitable.

Only a small percentage of breeders have the opportunity to exhibit at major fairs. Now, through Type Classification, all breeders testing in the Advanced Register and Herd Improvement Register have the opportunity of having this type work brought to them on their farm. The breeder has his choice, in this study of type, of having visitors, or in limiting the attendance to his own immediate staff. This is a project particularly for his own benefit.

In one man we have entrusted the molding of our breed, from a type standpoint. There is full confidence in his ability, on the part of the breeders. It is true, we may not always agree, but he sees the cattle, and in his mind he has the type that is desired. By following his leadership there will be great strides in the improvement of type in our breed.

In the pottery shop, a good vase was made with one pair of trained hands. From this clay, too many hands might have brought something without beauty or use.

The American Guernsey Cattle Club

OFFICERS AND EXECUTIVE COMMITTEE

John S. Clark, Huntington, L. I., New York, President.
Kent B. Hayes, Oklahoma City, Okla., Vice-President.
John S. Ames, Boston, Mass., 2nd Vice-President.
Karl B. Musser, Secretary-Treasurer.
James B. Sweeney, Attorney.
George W. Emde, P. O. Box 319, Lodi, Calif.
Granville H. Hibberd, Brooklandville, Md.
George Watts Hill, 111 Corcoran St., Durham, N. C.
Otto H. Liebers, Lincoln, Neb.
Robert F. Loree, Florham Park, N. J.
J. M. McDonald, Cortland, N. Y.
Gavin W. McKerrow, Pewaukee, Wis.
George M. Newlin, 2025 Alvin St., Toledo 7, Ohio.
B. Royce, R. 1, Box 128, Vancouver, Wash.
Fred C. Siess, Lebanon, Ind.
L. V. Wilson, Excelsior, Minn.

Central Office

Karl B. Musser, Secretary-Treasurer.
Robert D. Stewart, Asst. Secretary.
C. M. Cummings, Office Supervisor; Asst. Treasurer.

ADVANCED REGISTER

Clarence W. Greenie, Superintendent.
Irving E. Nichols, Assistant.

GUERNSEY BREEDERS' JOURNAL

Lincoln R. Lounsbury, Managing Editor.
R. G. Price, Advertising Manager.
Stevenson W. Close, Asst. Advertising Manager.

HERD REGISTER

J. E. Cunningham, Superintendent.
Elmer H. Shattuck, Assistant.

ACCOUNTANT

F. Russell Abbott.

TYPE CLASSIFICATION

M. G. Seath, Port Chester, N. Y.

PROMOTION

E. W. Bunce, Supervisor.

EXTENSION

Earl N. Shultz, Supervisor; Performance Register.
George W. Chambers, Lewiston, Minn.
Floyd Greenburg, 410 Walnut Bldg., Des Moines 9, Iowa.
R. L. Holden, Room 300, 125 North 4th Street, Lafayette, Ind.
W. H. Hughes, West Main St., Lebanon, Tenn.
J. McK. Jeter, Little Bldg., Second Floor, Box 162, Union, S. C.
Fred W. Madden, 423 East Main St., Grand Prairie, Tex.
Elmer J. Meadows, Room 302, Corbett Bldg. Portland 4, Ore.
Arthur W. Telfer, 401 Calif. Fruit Bldg., Sacramento 14, Calif.
Ray L. West, c/o H. G. Hilfiker, County Agent, Court House, Boise, Idaho.

Golden Guernsey, Inc.

Officers

John S. Clark, Huntington, L. I., N. Y., President.
Kent B. Hayes, Oklahoma City, Okla., Vice-President.
Karl B. Musser, Secretary-Treasurer.
Vera B. Westover, Chief Accountant.

Directors

Gavin W. McKerrow, Pewaukee, Wis.
Fred C. Siess, Lebanon, Ind.

Advisory Council

W. W. Fitzpatrick, Chairman, Quail Roost Farms, Rougemont, N. C.
Henry M. Brown, 491 French Rd., Utica, N. Y.
Oliver M. Burton, Lake Forest, Ill.
William H. Gould, Burkeville, Va.
N. H. Hill, Chagrin Falls, Ohio.
W. C. Locke, Kalamazoo, Mich.
John Lyman, Middlefield, Conn.
R. H. McMurtrie, Huntingburg, Ind.
S. C. Price, Hazleton, Pa.
Dudley P. Rogers, Danvers, Mass.
Clarence Sheridan, Fond du Lac, Wis.
Harold Wakefield, Adohr Milk Farms, 1901 S. LaCienega Blvd., Los Angeles 35, Calif.
Lloyd Wescott, R. 3, Clinton, N. J.
John D. Worthington, Bel Air, Md.

MILK MARKETING

J. Frank Johnson, Supervisor.

STATE REPRESENTATIVES

CALIFORNIA
Frank A. Loughary, Sec., California G. C. C., Inc., Room 401, Calif. Fruit Bldg., Sacramento 14, Calif.

CONNECTICUT
Lucius Nanning, Field-Sec., Room 500, 151 Court St., New Haven, Conn.

ILLINOIS
George A. Campbell, Jr., Field-Sec., Illinois G. B. A., Inc., 318 S. Main St., Kewanee, Ill.

INDIANA
E. T. Wallace, Sec., Ind. G. B. A., 821 Lafayette Life Bldg., Lafayette, Ind.

MARYLAND
Arthur L. Mulford, Field-Sec., Maryland G. B. A., 103 West Chesapeake Ave., Towson 4, Md.

MASSACHUSETTS
James E. Harper, Sec., Massachusetts G. B. A., 146 Summer Street, Boston, Mass.

MICHIGAN
A. P. Cole, Field-Sec., Michigan G. B. A., 212 Abbot Bldg., East Lansing, Mich.

NEW JERSEY
William M. Nulton, Jr., Field-Sec.
Weston L. Dangler, Asst.
New Jersey G. B. A., New Jersey Agricultural Exp. Sta., New Brunswick, N. J.

NEW YORK
B. J. H. Rikert, Business Manager.
Maynard B. Abbott, Asst.
John A. Sims, Asst.
New York G. B. Co-Op., 1606 E. Erie Blvd., Syracuse, N. Y.

NORTH AND SOUTH CAROLINA
Mack H. Alman, Field-Sec., North and South Carolina G. B. Associations, Little Bldg., Second Floor, Box 162, Union, S. C.

OHIO
Floyd S. Barlow, Field-Sec.
H. E. Denlinger, Field-Sec.
Robert W. Bishop, Field-Sec.
Ohio G. B. A., Public Sq., Wooster, Ohio.

PENNSYLVANIA
William H. Juzi, Field-Sec.
John B. Blyholder, Jr., Northeastern Field-man, R. D. No 1, New Cumberland, Pa.
Lloyd R. Eyler, Southeastern Field-man, Pennsylvania G. B. A., 1211 Payne-Shoemaker Bldg., Harrisburg, Pa.
Francis L. Fulton, Western Field-man, 404 Coulter Bldg., Greensburg, Pa.
Samuel G. King, Field-man, Douglassville, Pa.

VIRGINIA
K. M. Mace, Field-Sec., Virginia G. B. A., 914 Capitol St., Room 903, Richmond, Va.

WISCONSIN
George D. Britts, Sec., Wisconsin G. B. A., 2206 N. 30th St., Milwaukee, Wis.

GUERNSEY BREEDERS' JOURNAL

Devoted to the advancement of the Guernsey breed . . .

VOLUME 73 — *February 15, 1948* — No. 4

COVER ILLUSTRATION

Scene at Reinfeld Farms, Scobeyville, N. J.
(Photograph by Gene Gwyer)

FEATURE ARTICLES

Clay in Our Hands—By Earl N. Shultz 476
The New Look—By George W. Trimberger 481
Quality and a Quartette—By Russ Wurm and Ray West 484
Three Celebrities Pass On 487
Second Dairyland Sale—By George W. Chambers 489
Pennsylvania Farm Show 496
Pennsylvania Meeting 497
Kay County Sale—By Fred W. Madden 512

DEPARTMENT INDEX

Advertisers' Index 475
GOLDEN GUERNSEY News 490
Gossip From Old Guernsey Island—By Basil C. de Guerin 492
Canadian News 493
A Change Among the Leaders:
Spencer's Landing Drucilla 495
New Leaders in the 305 Day Division, 3x Milking 495
State Champions 504
What the Cows are Doing in the Advanced Register 585-614

Subscription Price: United States, South America and Central America, $2.00 for 1 year; $3.00 for 2 years; $6.50 for 5 years. Canada, 60c additional per year; Foreign, $4.50 per year.

CLOSING DATES FOR ADVERTISING COPY
7th of the month preceding for issue of the 1st.
23rd of the month preceding for issue of the 15th.

Published the first and fifteenth of each month by The American Guernsey Cattle Club, Peterborough, New Hampshire

Copyright, 1948, by The American Guernsey Cattle Club.

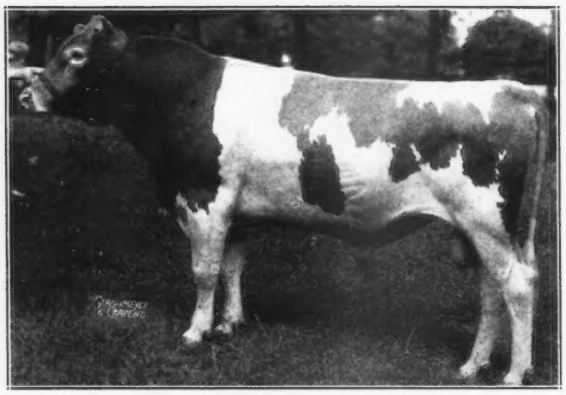

KLONDIKE COUNTMOST

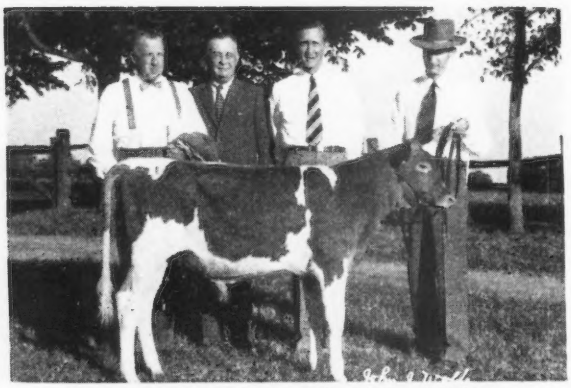

KLONDIKE MOLLIE'S PREDICTION

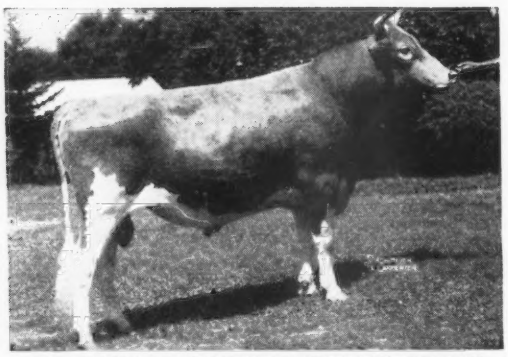

McDONALD FARMS PREDICTMOST

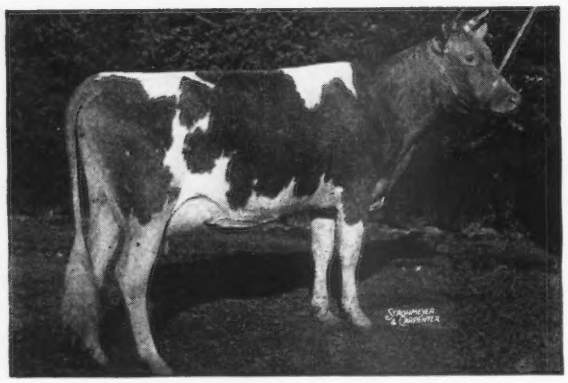

KLONDIKE MOLLIE

Countmost Leased To Gippy Plantation...

KLONDIKE COUNTMOST, one of our Junior Herd Sires, has gone to Gippy Plantation, Moncks Corner, S. C., on lease for six months.

Countmost is a full brother to Klondike Mollie's Prediction, top selling bull in the 1947 Klondike Sale to Gippy Plantation. With the council and advice of Gordon Hall, and after carefully re-studying our herd and the Mollie family, Nicholas Roosevelt, owner, and Graham Carpenter, manager of Gippy, were so impressed with Mollie's Prediction and the Mollie family that they negotiated a lease on Countmost to use until Mollie's Prediction is old enough for service.

We were rather reluctant to part with Countmost for this period of time, but feel he will be given a good opportunity at Gippy where he will be bred to many of their tops. The first three calves by Countmost, all heifers, have arrived at Klondike and others will be arriving soon, as we have about twleve more of our better cows and heifers bred to him.

Countmost is a maternal brother to:

KLONDIKE RAYMOST
Junior Herd Sire at Klondike. His first three daughters to freshen are on test doing well.

KLONDIKE KONNIE
14413—713—GG, 16259—792—Sr4—365C.
Sold for $4,200 in 1943, Klondike Sale to Renabie Farm, Berryton, Ga., where her son, Renabie Konnie's Prediction, is Senior Herd Sire. Another son, Klondike Hollikonmost, is herd sire at Appin Farm.

KLONDIKE KELLA
12774—642—GG, retained at Klondike.

KLONDIKE FASHION
Senior Herd Sire at Spring Farm, Fort Mill, S. C.

Sire: McDonald Farms Predictmost
6 of his first daughters to finish test all as 2-year-olds average 11270—602.

Dam: Klondike Mollie
13478—584—G, 15417—693—DD,
17126—710—A
2 A. R. daughters.
Mollie is by Hollimost and out of the Klondike Gay Countess family.

KLONDIKE FARM • Elkin, North Carolina

THURMOND CHATHAM, Owner T. B. ACCREDITED No. 550425 . . . BANG'S No. 6 T. F. COOLEY, Manager

Sales . . .

Feb. 19. Orchard Lawn Complete Dispersal at the farm, 10 miles north of Muncie, Ind., 12:30 p. m. Wm. H. Ball, owner. Sale managed by Everett R. Beaty Sales Service, Huntington, Ind.

Feb. 19. Ridgeside Dairy Dispersal. Equipment and cattle. Irvin H. Kulp, Spring City, Pa., owner. Sale managed by The Pennsylvania G. B. A., 1211 Payne-Shoemaker Bldg., Harrisburg, Pa.

Feb. 20. Complete Dispersal of Bass Herd. Sale held at El Dorado Fair Grounds, Smackover, Ark. 1 p. m. Sale managed by Mort Woods, Ardmore, Okla.

Feb. 23. Mt. Pleasant Farm Sale, White Hall, Md. Sale managed by Louis McL.Merryman & Sons, Sparks, Md.

March 6. Alexander Farm Complete Dispersal at the Farm, Owatonna, Minn. Sale managed by the Phillips Sales and Pedigree Service, Waukesha, Wis.

March 8-9. Reduction Sale Ellwood Dairies at California State Fair Grounds, Sacramento, Calif. Sale managed by the California Guernsey Cattle Club, Inc., 401 Calif. Fruit Bldg., Sacramento, Calif.

March 10. 14th Special Guernsey Sale, in Association's Sale Pavilion, Lancaster, Pa. Sale managed by The Pennsylvania G. B. A., 1211 Payne-Shoemaker Bldg., Harrisburg, Pa.

March 17. Sixth Annual Western Pennsylvania Guernsey Breeders' Sale, Butler Fair Grounds Butler, Pa. Sale managed by The Pennsylvania G. B. A., 1211 Payne-Shoemaker Bldg., Harrisburg, Pa.

March 17. Double Dispersal, herds owned by Sam Baker, Manheim, and Jacob Rissler, Honey Brook, with additional consignments, in Association's Sale Pavilion, Lancaster, Pa. Sale managed by the Pennsylvania G. B. A., 1211 Payne-Shoemaker Bldg., Harrisburg, Pa.

March 19. 18th Glenburnie Guernsey Sale managed by The Pate Sales Company, 2064 Lawrence Road, Trenton, N. J.

March 20. Heifer Selection Sale 4-H & FFA. Fair Grounds, Salem, Oregon. Sponsored by the Oregon G. B. A.

March 23. Guernsey Dispersal, herd owned by Samuel G. Baker, Manheim, Pa., at Association's Sale Pavilion, Lancaster, Pa. Sale managed by The Pennsylvania G. B. A., 1211 Payne-Shoemaker Bldg., Harrisburg, Pa.

March 24. Manor Lodge Guernsey Dispersal. Sale held in Sale Pavilion, Huntington, Ind. Henry Leffler, Marion, Ind., owner. Sale managed by Everett R. Beaty Sales Service, Huntington, Ind.

Late March Consignment Sale at Glenburnie Farm, Trenton, N. J. Sale managed by The Pate Sales Co., 2064 Lawrence Road, Trenton, N. J.

April—Dispersal of herd of 80 Guernseys at Glenburnie Farm, Trenton, N. J. Sale managed by The Pate Sales Co., 2064 Lawrence Road, Trenton, N. J.

April 2. Royal Guernsey Sale, Association's Sale Pavilion, Lancaster, Pa. Sale managed by The Pennsylvania G. B. A., 1211 Payne-Shoemaker Bldg., Harrisburg, Pa.

April 3. 36th Spring Sale, Waukesha, Wis. Sale managed by Waukesha County G. B. A., Waukesha, Wis.

April 3. Heifer Selection Sale 4-H & FFA., Fair Grounds, Mount Vernon, Wash. Sponsored by the Washington Guernsey Cattle Club.

April 3. 4th Piedmont Sale, Greensboro, N. C. Sale managed by Ward Snarr, Siler City, N. C.

April 5. 2nd Forsyth County Guernsey Sale, Fair Grounds, Winston-Salem, N. C. Sale managed by the Forsyth County G. B. A. For catalog write Horace Voss, Belew Creek, N. C.

April 6. Fir Ridge Guernsey Farm Dispersal, Centralia-Chehalis Fair-grounds. For catalog write Pete Gammeltoft, Roy, Wash.

April 9. High Hollow Dispersal, at Glenburnie Farm, Trenton, N. J. Sale managed by The Pate Sales Company, 2064 Lawrence Road, Trenton, N. J.

April 10. Fairview Farms Sale, Est. M. C. Buckingham, Cornwall, Pa. Sale managed by Louis McL. Merryman & Sons, Sparks, Md.

April 10. First Mower County Minn., Consignment Sale. Bob Seitz, auctioneer. Carl Kehret, Austin, Minn., sales manager.

April 10. Complete Dispersal Myersmead Guernsey Farms, Lem C. and Robert E. Myers, owners, Lapaz, Ind. Sale to be held at farm, 1¼ miles north of Junction 6 and 31.

April 12. Western Guernsey Classic, Merced Fair Grounds, Merced, Calif. Sale managed by the California Guernsey Cattle Club, Inc., 401 Calif. Fruit Bldg., Sacramento, Calif.

April 12. Louis Merryman's 62nd Sale, York, Pa. Sale managed by Louis McL. Merryman & Sons, Sparks, Md.

April 13. First Annual Sale, Gilland Foundation Guernseys, Inc., Turlock, Calif. Sale managed by the California Guernsey Cattle Club, Inc., 401 California Fruit Bldg., Sacramento, Calif.

April 14. Glen Echo Farm Dispersal, owned by Louis J. Hollenbach, Jr., at the farm, Louisville, Ky. Sale managed by Louis McL. Merryman and Sons, Sparks, Md.

April 14. Knox County Sale, Fair-grounds, Mt. Vernon, Ohio. Sale managed by the Ohio G. B. A., Wooster, Ohio.

April 15. Eastern Ohio Sale, Fair-grounds, Canfield, Ohio. Sale managed by the Ohio G. B. A.

April 21. Alabama, Georgia, Mississippi Breeders Sale, Starkville, Miss. Sale managed by Louis McL. Merryman & Sons, Sparks, Md.

April 22. 5th Virginia Guernsey Heifer Consignment Sale, Orange, Va.

April 22. Chester County G. B. A. Sale at the State Association's Sale Pavilion, Lancaster, Pa. Sale managed by The Pennsylvania G. B. A., 1211 Payne-Shoemaker Bldg., Harrisburg, Pa.

April 23. Caswell Farm Dispersal, Castalia, Ohio. Sale managed by the Ohio G. B. A., Wooster, Ohio.

April 23. Hickory Hill Dispersal at farm, Quakertown, Pa. Sale managed by The Pate Sales Co., 2064 Lawrence Road, Trenton, N. J.

April 24. 9th Annual Ohio Guernsey Heifer Sale, Delaware County Fair Grounds, Delaware, Ohio. Sale managed by the Ohio G. B. A.

April 26. Complete Dispersal of the Hamlet Hill Farm herd, owned by Graham C. Thomson, Salisbury, Conn. Sale managed by Dunn & Harwood, Schoharie, N. Y., and Cordaville, Mass.

April 26. 3rd "Sunny Side of the Arbuckles Sale," managed by Mort Woods, Ardmore, Okla.

April 28. Arkansas State Sale, Fort Smith, Ark., A. P. Kelley, chairman. Write W. M. Graham, Rt. 1, Box 275, Fort Smith.

April 30. 20th New England Sale at Eastern States, Springfield, Mass. Sale managed by Dunn & Harwood, Schoharie, N. Y., and Cordaville, Mass.

April 30. 5th Iowa State Guernsey Sale, State Fair Grounds, Des Moines, Iowa. Sale managed by the Iowa G. B. A. Bill Hitz, Polk City, Iowa., Sec.

May—3rd Dairyland Sale, managed by Louis McL. Merryman & Sons, Sparks, Md.

May 1. Ward Snarr 4th Heifer Sale. Sale managed by Ward Snarr, Siler City, N. C.

May 1. Eastern Guernsey Sale, managed by The Pate Sales Company, 2064 Lawrence Road, Trenton, N. J.

May 3. Eleventh Missouri Consignment Sale. Livestock Pavilion, University of Missouri, Columbia. Sale managed by the Missouri G. B. A., Harry Herman, Sec.

May 3. 9th Quail Roost Maxim Sale, Rougemont, N. C. Sale managed by Louis McL. Merryman & Sons, Sparks, Md.

May 5. Fourth Annual Pennsylvania State Heifer sale at Association's Sale Pavilion, Lancaster, Pa. Sale managed by The Pennsylvania G. B. A., 1211 Payne-Shoemaker Bldg., Harrisburg, Pa.

May 6. Indiana State Sale, Lafayette. Management of Indiana G. B. A.

May 7. 2nd Wayne County Guernsey Breeders' Consignment Sale, Palmyra Fair-grounds, Palmyra, N. Y. C. M. Hepburn, Ontario, N. Y., manager of sales committee.

May 8. 13th Mid-West Sale, Huntington, Ind. Sale managed by Louis McL. Merryman & Sons, Sparks, Md.

May 10. Michigan State Sale, Fair Grounds, Kalamazoo. Management of Michigan G. B. A., East Lansing.

May 14. Iowa Classic Sale, managed by P. M. Swartzendruber, Wellman, Iowa.

May 14. Everett R. Beaty's Second Spring Sale, held in Sale Pavilion, Huntington, Ind. Sale managed by Everett R. Beaty Sales Service, Hungtington, Ind.

May 14. Billings Guernsey Association 2nd Consignment Sale, Billings, Mo.

May 20. Western Guernsey Sale, Pacific International Livestock Exposition Grounds, Portland, Ore. For catalogs write American Guernsey Cattle Club, 302 Corbett Bldg., Portland 4, Ore.

May 24. 4th Annual Invitational Sale, Henderson County Guernsey Cattle Club, at Sky Brook Farm, Hendersonville, N. C. Sale managed by Salley Sales Service, Orangeburg, S. C.

May 25. Omaha Spring Breeders' Sale, 30th & L. Street, Omaha, Nebr. Sale managed by H. C. McKelvie, Omaha, Nebr.

May 26. 3rd Central Carolina Sale, Maegeo Farms, Lexington, N. C. Sale managed by Salley Sales Service, Orangeburg, S. C.

May 28. 7th Annual Boone Sale, New River Farm, Boone, N. C. Sale managed by Salley Sales Service, Orangeburg, S. C.

May 28. Wooster Sale, Wooster Fair-grounds, Wooster, Ohio. Sale managed by the Ohio G. B. A., Wooster, Ohio.

May 28. Langwater Invitational Sale, Glenburnie Farm, Trenton, N. J., managed by The Pate Sales Company, 2064 Lawrence Road, Trenton, N. J.

May 29. 23rd Guernsey Sale, Trenton, N. J. Sale managed by Louis McL. Merryman & Sons, Sparks, Md.

June 5. Dispersal Sale managed by Dunn & Harwood, Schoharie, N. Y., and Cordaville, Mass.

June 7. Merryman's 63rd Sale, York, Pa. Sale managed by Louis McL. Merryman & Sons, Sparks, Md.

July 23. Sale at Glenburnie Farm, Trenton, N. J., managed by The Pate Sales Company, 2064 Lawrence Road, Trenton, N. J.

August 16. Merryman's 64th Sale, Timonium, Md. Sale managed by Louis McL. Merryman & Sons, Sparks, Md.

Sept. 16. 24th Vermont Guernsey Sale, Fair Grounds, Rutland, Vt. Sale managed by Dunn & Harwood, Schoharie, N. Y., and Cordaville, Mass.

Sept. 18. New York State Sale, Rhinebeck, N. Y. Sale managed by Louis McL. Merryman & Sons, Sparks, Md.

Sept. 24. An important sale, managed by Louis McL. Merryman & Sons, Sparks, Md.

Sept. 25. Topsfield Sale, Topsfield, Mass. Sale managed by Louis McL. Merryman & Sons, Sparks, Md.

Sept. 27. Maine-New Hampshire Sale, Rochester, N. H. Sale managed by Louis, McL. Merryman & Sons, Sparks, Md.

Oct. 9. Maryland State Sale, Timonium, Md. Sale managed by Louis McL. Merryman & Sons, Sparks, Md.

Oct. 11. Merryman's 65th Sale, York, Pa. Sale managed by Louis McL. Merryman & Sons, Sparks, Md.

Oct. 13. 16th Virginia State Sale, Richmond, Va. Sale managed by Louis McL. Merryman & Sons, Sparks, Md.

Oct. 14. 21st New England Guernsey Sale, Eastern States, Springfield, Mass. Sale managed by Dunn & Harwood, Schoharie, N. Y., and Cordaville, Mass.

Oct. 15. Invitational Sale at Glenburnie Farm, Trenton, N. J. Sale managed by The Pate Sales Company, 2064 Lawrence Road, Trenton, N. J.

Oct. 16. 10th Annual New Jersey Sale at Glenburnie Farm, Trenton, N. J. Sale managed by The Pate Sales Company, 2064 Lawrence Road, Trenton, N. J.

Oct. 18. New York Eastern Guernsey Sale, Emmadine Farm, Hopewell Junction, N. Y. Sale managed by Dunn & Harwood, Schoharie, N. Y., and Cordaville, Mass.

Nov. 1. Riegeldale Sale, Trion, Ga. Sale managed by Louis McL. Merryman & Sons, Sparks, Md.

Nov. 6. Curtiss Candy Bull Sale, Cary, Ill. Sale managed by Louis McL. Merryman & Sons, Sparks, Md.

Nov. 13. 1st Burkeville-Southampton County Sale, Burkeville, Va. Sale managed by Louis McL. Merryman & Sons, Sparks, Md.

Dec. 10. Early Winter Sale at Glenburnie Farm, Trenton, N. J. Sale managed by The Pate Sales Co., 2064 Lawrence Road, Trenton, N. J.

Meetings . . .

March 12. Annual meeting of the Ohio G. B. A., Deshler-Wallick Hotel, Columbus, Ohio.

March 18. Virginia G. B. A. Annual Meeting, Richmond, Va.

March 19. Annual Meeting of the Maryland Cooperative Breeders Association, Inc., Emerson Hotel, Baltimore, Md.

March 23. Connecticut G. B. A. Annual Meeting, Hotel Bond, Hartford, Conn.

March 25. Massachusetts G. B. A. Annual Meeting, Hotel Kenmore, Boston, Mass.

April 27. Arkansas G. B. A. Banquet, Goldman Hotel, Fort Smith. For reservations write W. M. Graham, Rt. 1, Fort Smith, Ark.

April 27. Annual Meeting of the New York State Guernsey Breeders' Cooperative, DeWitt Clinton Hotel, Albany, N. Y.

May 1. South Texas Type and Field Day, Diamond D Valley Farm, 5 miles northeast of San Antonio, Texas. 10:00 a. m.

May 19. Annual Meeting of The American Guernsey Cattle Club, Portland, Ore., Multnomah Hotel.

June 5. Field Day, Sterling Farms, Inc., Stamford, Conn.

Missouri District Guernsey Meetings

Feb. 16—Palmyra

Feb. 17—Cape Girardeau

Feb. 18—Bourbon

Feb. 19—Warrensburg

HOLLISTON-BRED BULLS

Study the pedigrees—find the one that best fits your breeding program. Then . . . don't delay . . . send today . . . for a price **on the bull of your choice.**

1. A Peer son out of an 885 granddaughter of Langwater Holliston—sire of Levity

ROCKINGHAM PATRON
Dropped: JANUARY 16, 1947

ROCKINGHAM PEER
First Prize Bull, 1 year under 2, Topsfield, 1938
7 A. R. Daughters
Rockingham Peerlass
12921—720—BB
14281—711—6yrs.—365
1 A. R. Son
Rockingham Royal Peer
Edgewood Peer's Deila
11624—653—EE
Edgewood Peer's Clea
13848—635—E
Edgewood's Peer's Belle
13157—614—EE
2 P. R. Sons

ROCKINGHAM LILLIAN
16879—831—A
18247—885—AA
2 A. R. Daughters
Rockingham Princess Lil
13182—664—G
Rockingham Hollimaid
11633—618—FF

ROCKINGHAM PRINCE HOLLISTAR
50 A. R. Daughters
10 A. R. Sons
Rockingham Hollidella
14215—770—B
Rockingham Hollella
15247—764—BB
12743—635—GG
Rockingham Hollara
13648—723—AA
Rockingham Highlight
16969—788—C
18635—875—A

ROCKINGHAM ROYAL ROSE
15335—660—A
13873—652—DD
2 A. R. Daughters, 3 A. R. Sons

HOLLISTON'S SLOGAN OF ROCKINGHAM
21 A. R. Daughters, 7 A. R. Sons

FLORHAM LILAC
13911—759—A
14062—728—B
2 A. R. Daughters

ROCKINGHAM SAILOR PRINCE
27 A. R. Daughters, 10 A. R. Sons
1st Prize Get of Sire, Topsfield, 1934.
2nd Prize Bull, Topsfield, 1932

ROCKINGHAM TWILIGHT
16726—845—D
12825—664—G
1 A. R. Daughter, 3 A. R. Sons

ROCKINGHAM ROYAL HOLLISTON
18 A. R. Daughters, 4 A. R. Sons

ROCKINGHAM ROSEBUD
10214—497—GG
5 A. R. Daughters

LANGWATER HOLLISTON
56 A. R. Daughters, 31 A. R. Sons

IMP. CHOISIE de la TOURAINE
18940—749—AA
16636—728—A
4 A. R. Daughters, 2 A. R. Sons

MAJESTY OF LINDA VISTA
10 A. R. Daughters, 4 A. R. Sons

ULTRA LIL
10318—566—G
1 A. R. Daughter

2. A Reliance son out of a 709 granddaughter of Langwater Master Fred—son of Warrior

ROCKINGHAM RENOWN
Dropped: NOVEMBER 24, 1946

ROCKINGHAM RELIANCE
1 A. R. Daughter
Rockingham Rena
9286—467—4G
12767—638—Jr3—365C
4 daughters on test

OAKS FARM JESSICA
14612—709—AA
2 A. R. Daughters
Rockingham Freesia
12451—670—Jr2—365
Rockingham Hollijess
11537—609—F
11650—596—4D

ROCKINGHAM PRINCE HOLLISTAR
50 A. R. Daughters, 10 A. R. Sons
At Topsfield, 1st in Class, Jr. & Gr. Ch. Bull, 1931; 1st in Class, 1932, 1933; 1st Prize Get of Sire, 1935, 1937, 1938, 1939, 1940.
Rockingham Highlight
16969—788—C
18635—875—A
Sr. & Gr. Ch. Cow, Topsfield, 1937; 1st 4-year-old, N. D. S., 1937.

IMP. CHARMEUSE OF PONCHEZ
12363—715—E
14988—827—B
19158—1057—A
5 A. R. Daughters including,
Rockingham Ultra Charm
11695—692—BB
4 P. R. Sons

BROOKMEAD'S FREDERICK
19 A. R. Daughters, 3 A. R. Sons

OAKS FARM FREESIA
12081—616—A
1 A. R. Daughter

ROCKINGHAM SAILOR PRINCE
27 A. R. Daughters, 10 A. R. Sons
Rockingham Princess Holly
17663—858—AA
Rockingham Princess Garnet
15044—694—AA
13484—675—B

ROCKINGHAM TWILIGHT
12825—664—G
16726—845—D
1 A. R. Daughter, 3 A. R. Sons

IMP. BETSEY'S REX OF PONCHEZ
22 A. R. Daughters, 6 A. R. Sons
2nd Prize Get of Sire, R. G. A. S. Whit., 1928
Imp. May Daisy's Fleurie
10916—718—BB

BESSIE OF TAMWORTH. R. G. A. S.
8421—449—AA
12 years old
1 A. R. Daughter

LANGWATER MASTER FRED
25 A. R. Daughters, 14 A. R. Sons

QUAKER GIRL OF PENCOYD
8898—457—B
3 A. R. Daughters, 3 A. R. Sons

IMP. BICKLEIGH NOBLE III
29 A. R. Daughters, 3 A. R. Sons

OAKS FARM CREAMCUP

See our November 15, 1947, advertisement in the Journal, page 1624.

ROCKINGHAM and GREYCOURT FARMS

SALEM, NEW HAMPSHIRE -- METHUEN, MASSACHUSETTS

FEDERAL ACCREDITED HERD NO. 98457 MASS. BANG'S ACCREDITED NO. 34

Farms conveniently located five miles apart

N. H. BANG'S ACCREDITED NO. 14 FEDERAL ACCREDITED HERD NO. 84561

Address all correspondence to:
D. G. TENNEY, Owner, 535 Fifth Avenue, Room 1002, New York 17, New York

"The SIRE of SIRES"
LANGWATER HOLLISTON, A. R.

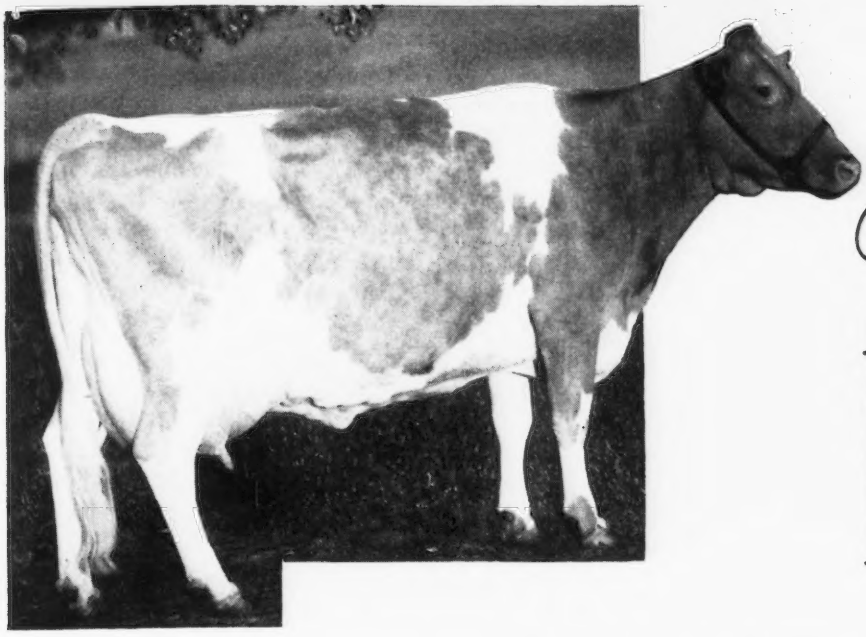

The NEW LOOK

By
George W. Trimberger
Cornell University

There are styles and patterns that the dairy cattle breeder follows in much the same way as the American women change from short to long skirts . . .

Dehorning of cattle is the style of the day.

THERE are styles and patterns that the dairy cattle breeder follows in much the same way as the American women change from short to long skirts. Any new trend at first often experiences a wide divergence of opinion. Many dairymen have heard the remark by a fellow dairyman, that if he could not have the beauty added by a good set of horns, his interest in dairy cattle would cease. Others say that they will never again keep cows with horns. After observing many serious injuries to both cattle and man, the majority of dairymen today insist that the horns be removed. This reaction and sentiment is so prevalent among dairymen, that to dehorn cattle is the style of the day.

Cows hooking each other frequently cause ruined udders, and other painful wounds. This is too high a price to pay for beauty. Horned cattle do more fighting, and consequently need much more yard, pen, shed, and feeding space. Horns are no longer needed for defense by cows, as was true in the wild state.

No Discrimination in the Show Ring

Even owners of pure bred show herds cannot justify leaving the horns on their cattle. The risk of injury to other cattle in the herd, and to the caretaker, is too great.

In the show ring there is no discrimination against the individual without horns. It is encouraging to note that among the seven first place winners of the female classes, for one of the dairy breeds in the national show at the Waterloo Dairy Cattle Congress in 1947, only two of the seven had horns. Both of the champion females won without being adorned with horns. Since there was more competition in this breed than for any of the others, it demonstrates that the dairy cattle breeders can no longer justify horns on their cattle, even for show purposes.

Methods Used for Dehorning

In view of the popularity for dehorning, it may be helpful to many dairymen to discuss possible methods and procedures that are recommended for use. The most opportune time for dehorning is when the animal is young. At that time it is easy, and simple, to treat the hornbuttons and prevent growth of the horns. The dehorning of young calves may be accomplished by use of a hot, bell-shaped iron, a tubular gouge, or spoon, and by the application of caustic chemicals.

Horns can be removed from older animals, either by clipping or by sawing. Proper restraint is essential, and usually two persons work together in performing the operation. The dehorning of older animals is often accompanied by considerable shock, and it may require several weeks for complete recovery. Careful observation for excessive bleeding is recommended, and sometimes veterinary aid has to be summoned to stop the bleeding. Since the frontal sinus, or chamber in the upper region of the head, is opened by this operation, it is

The hair is clipped around the base of the hornbuttons. (Washington State College Ext. Bul. 269)

Caustic potash stick wrapped in paper to protect the hands, is applied to the hornbuttons. (Washington State College Ext. Bul. 269)

After treatment with caustic potash, vaseline is applied around the base of the horn. (Washington State College Ext. Bul. 269)

necessary to watch for, and treat, bacterial infections that may occasionally result. Obviously, dehorning the young calf is much preferred to operating on the adult animal.

Use of Caustic Sticks and Pastes for Dehorning

Caustic sticks and pastes composed of alkalies, such as potassium, sodium, and calcium hydroxides, or a mixture of several of these, are agents that have been used for dehorning for many years. They are still in considerable use today, but several modern methods have a definite advantage over them.

Among the caustic chemicals, the caustic potash stick, obtainable at most drug stores, has been the most widely used. These sticks must be stored in an air tight jar to prevent deterioration when not in use. This is due to absorbing moisture from the air so that they become unusable.

Age and procedure for use. To get good results from this method, it is important to dehorn when the calf is four to 10 days old, or as soon as the hornbuttons can be easily detected. Frequently, the hornbuttons can be detected by feel, but not seen until the hair is clipped. Usually, the earlier the dehorning after the fourth day, the better.

The first step is to clip the hair from a small area around each hornbutton. (a) Either shears, or clippers, can be used for this. Next, wrap a stick of caustic potash, or caustic soda, with paper, leaving only the end exposed. (b) This is to protect the fingers of the man from getting burned by the caustic. The exposed end is moistened and rubbed with a circular motion directly over the hornbutton, until the skin is burned through, and the knob destroyed. The spot treated should be about the size of a dime, or nickel, depending on the size of the hornbutton. The break through the skin should be started in the center, and gradually worked out to do a good job and avoid bleeding during treatment. It is usually necessary to moisten the stick only at the start, as the secretion from the tissue treated will then provide sufficient moisture. The operator should be careful not to use too much moisture, as drops from the caustic stick will burn his hands, and also the hide of the calf.

To prevent the tendency for a calf to rub its head against the side of the pen after treatment, it is recommended that the calves be tied from above for an hour or two. Keeping the calf in a separate pen also prevents other calves from licking its head, or from getting the caustic material rubbed on other calves. A recently treated calf should be kept from going out into the rain for a day or two.

After the treatment is completed,

(1) After clipping the hair from over the hornbuttons. (2) A few minutes after applying flexible collodion solution of antimony trichloride and salicylic acid (sold commercially as Pol). (3) Appearance 14 days after treatment. (4) Thirty days following treatment. (J. E. Guthrie, Veterinary Medicine, Aug., 1947).

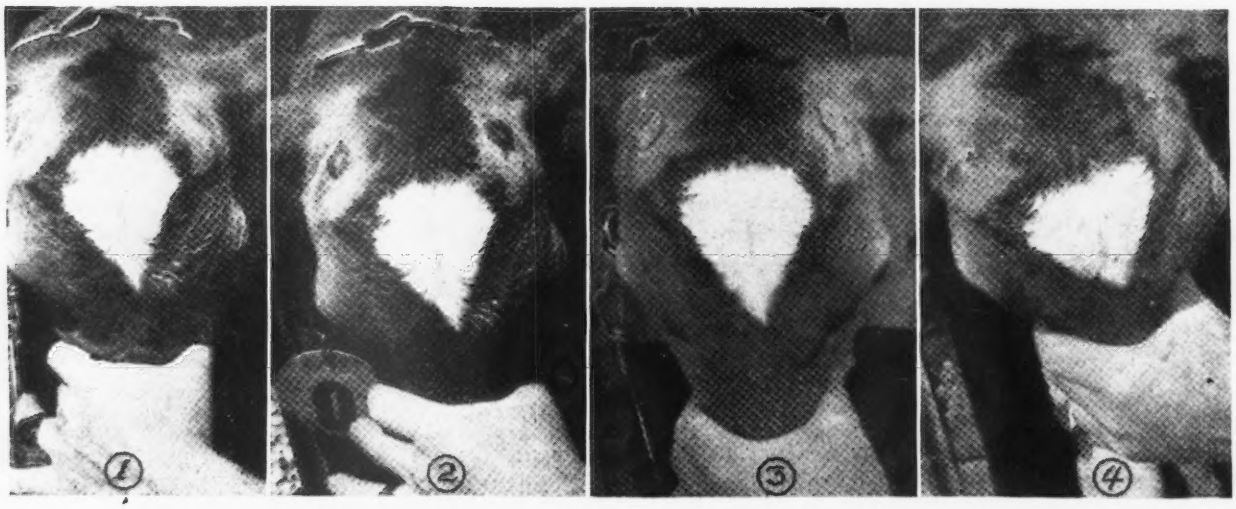

a ring of vaseline or petroleum jelly is placed around the treated hornbutton, but not over it. (c) This prevents the caustic from running down the calf's face, and burning the skin in this area. Many of the recommendations call for this ring of vaseline to be placed around the hornbutton before treatment. This may result in part of the vaseline getting over, and around, the hornbutton so that the treatment is not complete, and scars, or small stunted horns, may result later.

Proper restraint during treatment is essential, and the method, together with steps in the procedure, are demonstrated in the reprinted pictures for this article from Washington State College Extension Bulletin 269.

Research Points the Way for Advancement on Dehorning

In Ohio, research for the purpose of exploring the possibilities for developing a safe, effective chemical dehorner, without the disadvantages possessed by the commonly used caustic pastes and sticks, was undertaken by James E. Guthrie. His results, published in Veterinary Medicine, during August, 1947, indicated that among many different formulas used for the experiment, the most desirable and effective one was composed of antimony trichloride, salicylic acid, and flexible collodian. (Warning: Do not mix at home.) This mixture is sold commercially on the market as "Pol," by Hess and Clark, Inc., Ashland, Ohio. The collodian causes the application to dry quickly into a firmly adhering, water resistant, flexible film, which is much less irritating, and will not run down from the treated area should the calf be exposed to rain. Destruction of the underlying tissues takes place gradually, and there is no weeping or oozing of fluid to carry the caustic substances down the side of the head, such as often happens after application of alkalies. Nursing calves may be dehorned with this solution, and safely turned back with the dam a short time later, after the volatile constituents of the collodion have evaporated.

For good results, this product must be applied during the early development of the hornbuttons, during the first two weeks of a calf's life. The hair should be clipped from the skin over and around the developing horn, and all loose hair and dandruff should be brushed away. The liquid dehorner is then applied to an area, about the size of a quarter, directly over the horn bud and surrounding skin. A small wood handled brush is used to make the application.

There is an edema, or swelling of the surrounding tissues, after the application, and this makes the treated area appear as a circular, sunken area. Later, this treated area appears as a hard, dry crust, which gradually loosens and falls away, leaving a surface almost completely healed. This method has been used by several colleges with very satisfactory results. The procedure described for application is illustrated with photographs number 1 to 4.

Cornell Barbarian Francena

The "Hot Iron" Method

The "hot" or "bell-shaped" iron method of dehorning can be used for calves anytime from a few days to about three months, depending somewhat on how rapid the horns grow on the various breeds. The Oklahoma Agricultural Experiment Station workers have studied this method for several years, and recommend it highly. J. D. Burke and Charles S. Hobbs have demonstrated this method effectively, in college extension work with farmers in New York State.

The description of the method which follows is taken from the

(*Please turn to page 500*)

Table I.

No of Iron	*Size of round opening of the hollow or cone shaped hole*	*Cone-shaped hole extends back from face*	*Length of bell-shaped iron*	*Thickness of working or branding face*	*Length of rod welded to the cone*
1	Quarter	1½ inches	4–6 inches	¼ inch	18–30 inches
2	Nickel	1¼ inches	4–6 inches	¼ inch	18–30 inches
3	Dime	1 inch	4–6 inches	¼ inch	18–30 inches

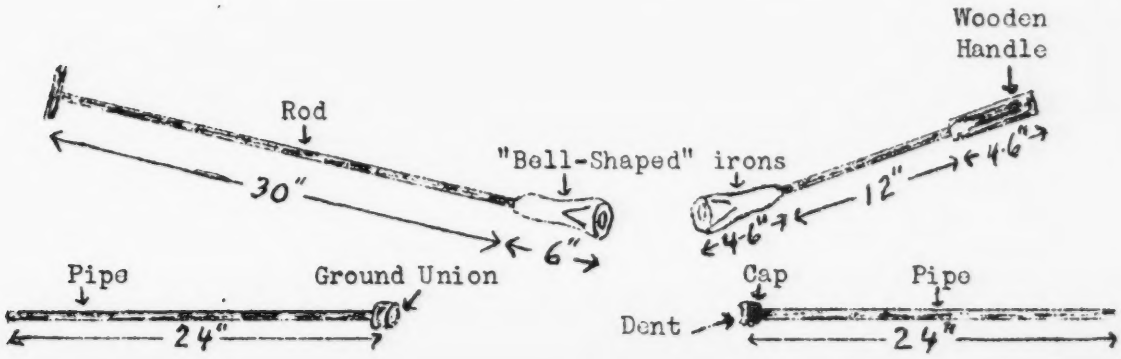

Valley Rogue Guernseys waiting to go into the milking parlor. Center, huge lounging barn; adjoining, on right, hay storage and covered feeding barn.

Quality and a Quartette

Wise Counsel and Willingness Develop a Herd and Business

By
Russ Wurm and Ray West

Judge W. A. Johnson

THAT unbeatable combination of a wise parent and three willing sons, has brought early success to Judge W. A. Johnson and his sons, at Valley Rogue Guernsey Farm, Grants Pass, Ore. Quality has been their criterion—quality Guernseys, quality milk, and quality throughout their building and farming programs. There is no "surplus" problem at Valley Rogue, even though other dairymen in that same area are fraught with that discouraging reality. Rather, theirs is the problem of supplying the demand for GOLDEN GUERNSEY milk.

On January 1, 1947, they started the retail end of their producer-distributer set-up. The very first day, they sold 350 quarts. Now they sell as much as 900 quarts daily. Besides the milk produced at Valley Rogue, they are buying all of the milk from two nearby Guernsey breeders. About 50 cows, all registered Guernseys, of course, are in the milking herd now, and within a year they hope to be milking an average of 80 head.

Valley Rogue Farm lies along the north bank of the riffled, trout-filled Rogue River, about two miles west of the pleasant little resort town of Grants Pass, in southern Oregon. The farmstead lies next to a paved highway, and presents an imposing array of well-painted new dairy buildings, and neat modern homes.

In 1926, when Judge Johnson moved to Valley Rogue, there were 27 acres of tillable land, a ramshackle barn (rebuilt and about to be replaced), and a house, which has since burned down and been replaced. He owned no pure bred dairy animals. Now the farm has 60 acres in pastures alone. The pastures are mainly of Ladino clover, and are high producing, irrigated and fenced for easy rotation. They can carry a heavy load of stock for six full months of the year, and stand light pasturing the year around. There are also 200 acres of hill and pasture, which is suitable for the non-milking herd during early spring and summer.

PURE BRED GUERNSEYS

Now, there are nearly 100 pure bred Guernseys at Valley Rogue. These have been built on the foundation blood of King's May Royal (a son of Mixter May Royal) and of several bulls of popular Northwest breeding, including Chicona Barrie, Lad's Shadow of Middale, and Chuckanut Phylbond, which is a strong concentration of Langwater Traveler with some outcross. Daughters of these sires make up the present number of the milking herd.

What was the hidden wealth that caused Valley Rogue Farm to grow so vigorously? The answer is simple—three willing boys and a farsighted father. Judge Johnson's sons are Ray, now 33, Cecil, 27, and Wilbur, 23. All are at home and all are full partners in the farm. As soon as each boy was old enough, he was started on a 4-H

project. Then, in high school, each took all of the FFA training to be had. They continued 4-H work after high school. Each showed livestock at the Josephine County Fair, 4-H fairs, Oregon State Fair, and the Pacific International Livestock Exposition in Portland. The boys showed winners, and each of them won the Josephine County showing and fitting award at some time in his junior project career. Each was a winner—but there the similarity ceases. Judge Johnson says, "Luckily each of the boys has a different talent. Ray is a builder. He draws blue-prints and builds anything that goes up on the place. He has just finished a new hay barn, 160 feet long, with feeding accommodations for all the herd, and a calf barn addition to the loafing barn. He is currently working on a new home for his family, just across the road. It is a modern rambling type, with 1,750 feet of floor space. Cecil is the herdsman. He knows the animals and directs our breeding program, keeping up records and pedigrees. Wilbur served as an electrician's mate in the Navy. He takes care of all the motors, the plumbing and mechanical work on the farm. Last October he married Mary Alice Davies, who is the daughter of one of our GOLDEN GUERNSEY producers. They bought Ray's house, that is on the hill across the road."

Cecil Johnson—"The Herdsman." It was his turn to drive the milk truck when this photo was taken.

Ray Johnson—"the builder," at work on his new house. The section where he is standing will soon hold a huge picture window.

Wilbur Johnson—"Mr. Fixit," was washing milk bottles instead of his specialty, when the photographer snapped him.

WILLING WORKERS

Skilled and willing labor. A combination rarely found. But, there is more team-work on Valley Rogue Farm than a mere pooling of talents. The chores get done on time, and the daily routine of the farm flows along smoothly, with each man accepting his share of the unpleasant tasks.

We don't know why the boys don't like to drive the milk truck. Maybe it's the hours. Anyway, they've settled that problem in a sensible manner, by alternating on the job. Each man takes a full two months' tour of duty as a truck driver, and attends to his specialty besides.

W. A. Johnson, head of the family, is the local county judge. He laughingly explains part of their success in route building, by saying that he offers a combination rate on marriage ceremonies. One fee covers the reading of the ceremony, and a month's delivery of GOLDEN GUERNSEY milk to the new family. If this is true, it marks a new high in consumer relations.

The decision to begin distributing milk has meant a lot of work for Ray—the builder. A clean, handy, modern milk house was built in 1944. Since then, two additions have been made to house the pasteurizing and bottling units. Last year they procured second-hand washers, pipes, and a new flash steam generator that builds up to 100 pounds of steam pressure in four minutes. The generator is economical, and requires but little supervision. It is Diesel-powered, and automatically keeps the steam pressure at between 85 and 100 pounds. Fuel consumption averages about 300 gallons a month at only 11 cents a gallon. The Johnsons are emphatic about testifying to the generator's worth. With its aid they are able to maintain immaculate equipment at all times. Clean

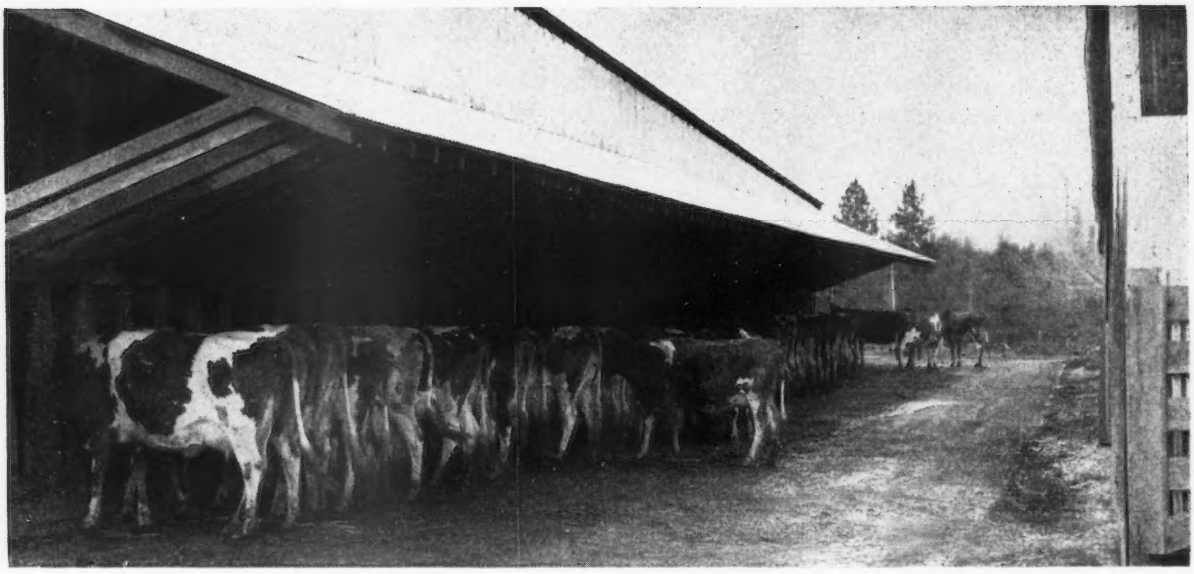

New hay feeding barn at Valley Rogue.

milk leaves the farm in clean, capped bottles set in steam-cleaned cases, in a clean truck—and is delivered by a neatly dressed driver. Thus, it sells at a substantial premium.

Back of the route stands a producing herd, superintended by Cecil Johnson—a herd which has had four State Class Leaders. Selection committees have chosen consignments from this herd for several Pacific Northwest Guernsey Sales, and for the Oregon 4-H and FFA Guernsey Heifer Sale.

The foundation for the herd was laid by Herb Howell, now superintendent at the John Jacob Astor Experiment Station in Astoria, Ore. Mr. Howell was Josephine County Extension Agent in 1928, and at that time talked the Johnson boys into buying their first three registered heifers.

The Johnsons wavered in their allegiance to Guernseys at one time, and bought pure breds of another breed. Cecil says they came back to the Golden breed in a hurry. "We know that we always have a good market for our surplus stock, and for our breeding bulls," he states. He also considers the docility and easy handling qualities of Guernseys to be a great factor in building a high production herd, and in making good herdsmanship easy.

When asked about the factors that have gone into their success in herd building, Cecil attributed it greatly to the use of good herd sires from the local cooperatively owned Josephine County Guernsey Bull Association. Ray mentioned "good luck" in raising out heifer calves.

As to their success in establishing from a standing start a retail route for premium GOLDEN GUERNSEY milk, the Johnsons were unanimous in praising the aid given to them by Arthur W. Telfer, who was then representing GOLDEN GUERNSEY, INC., and Elmer J. Meadows, Guernsey field-representative, who helped them plan their distribution set-up, and promotional campaign. Another important factor was that they had produced and bottled GOLDEN GUERNSEY for another distributer for a year previous to entering the retail field.

Undoubtedly, these have been great factors, but the burden of accomplishment has rested with Ray, Cecil and Wilbur. Besides "know-how" in herdsmanship, building, and in handling power machinery, the three boys have demonstrated plenty of ingenuity in devising handy aids around the farm.

CAREFUL PLANNING

They have been quick to see little "step-savers," like arranging mangers for silage adjoining the silos, and trouble-preventers like keeping cows out of the lounging shed in separate box stalls during heat periods.

Another more uncommon idea that they put into action was an outside concrete water trough, built adjacent to the cooling room. The outlet from the cooler, and the water that goes over the refrigerator coils, drains into the water trough, helping to keep the water warm after keeping the milk cool.

Revelatory as these step-savers are in showing the thought and labor that the boys have put into forging success, they are an even stronger indication of the training they must have received as youngsters.

Judge Johnson has now completely withdrawn his financial interest in Valley Rogue Farm. He makes it his home, and says, "I come home every day to inquire as to what is going on." Earlier, Judge Johnson was quoted as saying that each of the boys has a different talent, but this success story points unerringly to his talent—that of being a wise parent.

Chat . . .

Dr. D. G. Arnold, owner of Lone Pine Farm, Bucyrus, Ohio, has purchased a new farm. It is located on Ohio State Road 4, the Marion Road, about four miles south of Bucyrus, and about 12 miles north of Marion. The farm consists of 400 acres, unusually well equipped with what is reported to be a marvelous home. The property has been used in a beef cattle operation, and is said to have no less than seven silos. It is planned to rework the barns for the housing of pure bred Guernseys. It is also planned, for the present at least, to retain part of the farms which now constitute Lone Pine Farm, located west of Bucyrus. It looks a little as if Dr. Arnold and Percy Jones are stepping out.

Three Celebrities Pass On

MANY animals are born into a herd, live a useful life, and pass on; others just come and go, while a few leave their imprint through their progeny. In this last category are three brood cows that have died recently—Douglaston Princess Charlotte, Franchester Clara, and Bright Lad's Actress.

These three matrons spent their lives in various sections of the eastern portion of the country, in different herds, and their offspring have been scattered in many other herds. An examination of the pedigrees shows that they came mostly from different families of ancestry. However, Franchester Clara and Douglaston Princess Charlotte have one ancestor in common. "Clara" was a granddaughter of Langwater Steadfast, and "Charlotte" was a great granddaughter of the same bull, the former on her sire's side, and the latter on her dam's side.

Douglaston Princess Charlotte

We are indebted to Louis McL. Merryman for the following information regarding "Charlotte."

"Word has been received from Curtiss Candy Company, of the death of their great brood cow, Douglaston Princess Charlotte, dropped August 27, 1932, and bred by Hugh Barclay, Douglaston Manor, Pulaski, N. Y. She had records of 11999 lbs. of milk and 573 lbs. of fat in GG, 14251 lbs. of milk and 688 lbs. of fat in BB, and 13622 lbs. of milk and 681 lbs. of fat in A. She was classified Very Good at 15 years of age, and was by Douglaston King Frederick and out of Shuttlewick Mirth, with a record of 13633 lbs. of milk and 706 lbs. of fat in G, and that sold in 1924, for $11,100. 'Princess Charlotte' dropped her last calf, a heifer, by Boulder Bridge Plutocrat, on November 7, 1947. This heifer is retained. They also have another daughter, Curtiss Candy Levity Charlotte, with 13726 lbs. of milk and 717 lbs. of fat, Jr2—365C, and 14751 lbs. of milk and 834 lbs. of fat, Jr3—365, the highest record daughter of Coronation King of Pine Manor, and Curtiss Candy Levity Chum, Junior herd sire and sire of Curtiss Candy Noble Deborah, sold for $10,500 at seven months of age, and her full brother, Curtiss Candy Noble Curtiss, now in service.

"Douglaston Princess Charlotte was also the dam of Pine Manor Triumph, by Green Meads Taurus, herd sire at Skyline, Lincoln, Nebr., and Pine Manor Lotus, with records of 14293 lbs. of milk and 645 lbs. of fat in G, 18557 lbs. of milk and 856 lbs. of fat in C, 14642 lbs. of milk and 744 lbs. of

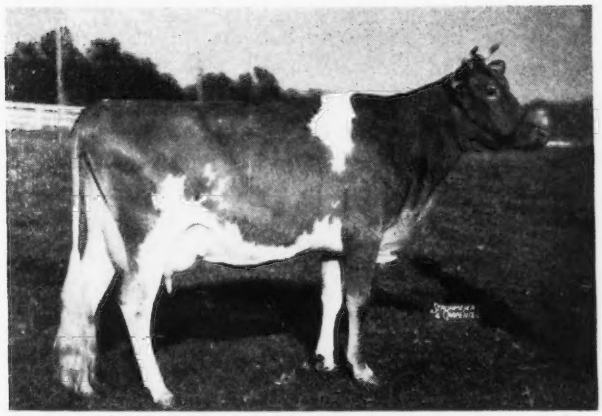

◀ Douglaston Princess Charlotte
11999—573—GG
14251—688—BB
13622—681—A
Classified Very Good at 15

Franchester Clara (lower left)
13038—691—G
17939—920—Sr3—365C
17848—928—B
Classified Very Good at 14

Bright Lad's Actress (lower right)
11915—584—G
19146—980—Jr4—365
Classified Excellent at 13½

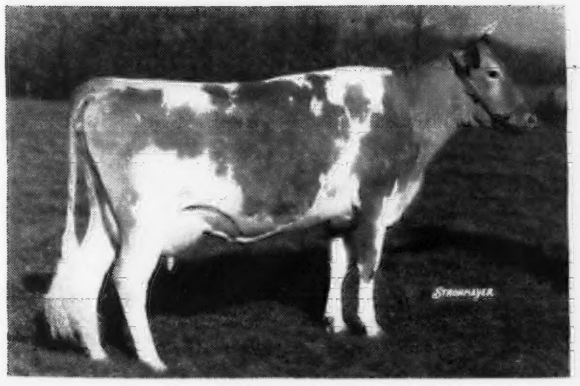

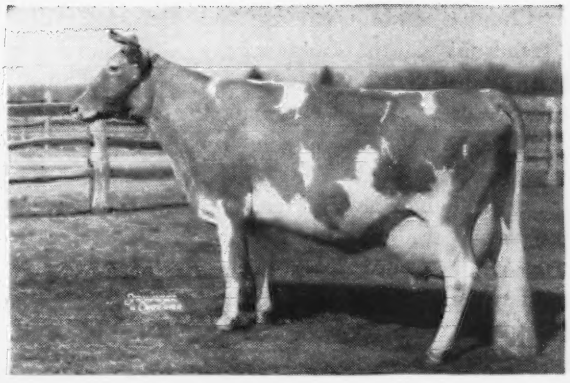

fat in AAA, and 15075 lbs. of milk and 693 lbs. of fat in 4A, the highest record daughter of Langwater Corporal. Another daughter is Douglaston Charlotte, with 9682 lbs. of milk and 502 lbs. of fat in GG, 12505 lbs. of milk and 634 lbs. of fat in BB, and 15429 lbs. of milk and 748 lbs. of fat in A, the highest record daughter of Douglaston Lord Donald, that was sold as a calf for $1,525. Douglaston King's Cleopatra, another daughter, made 12425 lbs. of milk and 615 lbs. of fat in FF, and 13250 lbs. of milk and 675 lbs. of fat in AA, while still another daughter, Pine Manor Chiquita, made 11823 lbs. of milk and 533 lbs. of fat in G.

"The highest records of her five A. R. daughters average 14762 lbs. of milk and 733 lbs. of fat. Her dam, Shuttlewick Mirth, has an equally fine breeding record, and so, of course, does her grandam, Shuttlewick Levity, with 16896 lbs. of milk and 804 lbs. of fat in G, that was sold for $25,500, and that was twice grand champion at the National Dairy Show.

"Douglaston Charlotte, her first calf, died young at Riegeldale, but her son, Riegeldale Emory's Conrad, is at North Farm, and his daughters were well appreciated in the Riegeldale Sale—Horse Shoe Conrad's Croton going to Brays Island Plantation for $2,000, Conrad's Doretta, with a record of 8779 lbs. of milk and 538 lbs. of fat, Jr2—365C, going to Dr. J. B. Kleinhans for $1,050, and Conrad's Lady Grace, going to Bryn Du for $1,125.

"When I helped select the Curtiss Candy Company foundation, we purchased three cows from Pine Manor—Green Meadow Levity, Pine Manor King's Destiny, and Douglaston Princess Charlotte. They used sons of all three, and are now using Curtiss Candy Levity Chum, a son of 'Charlotte,' and two grandsons, Curtiss Candy Levity Colonel and Curtiss Candy Noble Curtiss, by Curtiss Candy Levity Chum.

"They are also using a son and grandson of Pine Manor King's Destiny, Curtiss Candy Levity Heir, and are keeping a son of his full sister, Curtiss Candy Levity Destiny, undefeated two-year-old in 1947. They sold Curtiss Franchester Levity Ace, a son of Green Meadow Levity, to Langvalley Farm for $37,000, but both Curtiss and Franchester Farms are retaining sons."

Franchester Clara

A Biography by
C. R. Huston

To die is not unusual, but to live and do bigger and better things than the other fellow, makes news. So it is in the cow kingdom. Those individuals that can out-produce and out-reproduce the average of the crop are the ones we like to hear about.

Franchester Clara spent 15 years, two months, and 20 days, or all of her living life, at Franchester Farms, owned by Charles Bolton. During her time on this earth she clearly demonstrated her ability to be considered something of a celebrity among her own kind.

Her name first appears in the Franchester record as being out of the ordinary, when the yearly report of the calf crop designates her as being a promising heifer, and a great feeder. She freshened the first time on June 2, 1934, with a heifer calf, and was placed on test. It was during this two-year-old record that some of the characteristics that made her a great cow were demonstrated. She was a good feeder, not a ravenous one, but the kind of a cow that puts her head in the feed tub and keeps it there until the tub is thoroughly cleaned and polished. She did not fuss about the change of milkers, and was regular in her production and test. She seemed to know that production was her job, and the minor disruptions of the cow barn never seemed to cause her any concern. She seemed to have the knack of finding her own stall, and when others that were wont to prowl around, and try every stall but their own, got into her stall, they were shown it was healthier to prowl elsewhere.

Franchester Clara's first record was followed immediately by a second, and that was followed by a third, so by the time she was five years old, her accomplishments in the production field looked like this: 13038 lbs. of milk and 691 lbs. of fat in G; 17939 lbs. of milk and 920 lbs. of fat in Sr3—365C (World Record when made), and 17848 lbs. of milk and 928 lbs. of fat in B. The boys who milked her during her last record still maintain that she was capable of making 1000 lbs., but did not because of a session at the State Fair where she and her son, "Rex", were exhibited to show that a Guernsey cow could make a world record, have a good healthy calf, and then start off on another record with as much fat as she had the previous year.

"Clara's" last calf was born April 14, 1947, which placed her lifetime family record at seven daughters and five sons. Two of her daughters died when they were small, so it leaves five sons and five daughters from which to measure "Clara's" influence on the breed. Thinking of her daughters first, Franchester Repose, her oldest, produced 10367 lbs. of milk and 559 lbs. of fat in GG. She was sold in the 1937 Foremost Sale for $3,050, and won quite a number of good shows in 1937 and 1938. Her second daughter, Franchester Tulip, had a record of 9731 lbs. of milk and 514 lbs. of fat in G to her credit, and went to an Ohio breeder in the Franchester Dispersal. Her third daughter, Franchester Repeat, completed a two-year-old record of 11395 lbs. of milk and 576 lbs. of fat on three quarters, and spent her whole lifetime at Franchester. One of "Repeat's" daughters is now headed for over 800 lbs. of fat as a senior four-year-old. Her fourth daughter, Franchester Saint Clarissa, was sold as a heifer for $1,450, and the fifth daughter, Franchester Saint Clarabelle, on test at the farm as a junior four-year-old, has produced 12364 lbs. of milk and 626 lbs. of fat in 254 days.

"Clara's" oldest son, Franchester Rex, was used by Thomas Harville at New Milford, Ohio, and was later sold in the Franchester Dispersal. Franchester Saint Charles was used in the herd of Charles Russell, at Clyde, Ohio. Franchester Handy Count is the senior sire in the herd of E. B. Roberts, Jefferson, Ohio. Franchester Champion Ace, one of "Clara's" best, is now owned by Oliver Burton, and is being used in his Burton Lane herd at Lake Forest, Ill. The last of the family, Franchester Country Vagabond, was recently purchased by Richard E. Allmandinger, of Wiltshire, Ohio.

In leaving behind a family as large as "Clara's", there is no such thing as

"closing the book." Her family goes on, and so does her influence. She was a large, open, deep bodied cow, with some roughness, and a lot of dairy temperament. This, she passed on in generous quantities. She was known as a high tester, and the majority of her offspring followed in her footsteps. She was always hungry, and a good forager, and the "Claras" in the barn today are the cows that give their feed tubs a beating, and look for more. She had large teats and a mammoth udder, and her daughters and granddaughters show her influence. So, as we near the end of the tally sheet, we would give "Clara" credit for being the highest tested daughter of Green Meadow Constant's 44 daughters, and we would say that she was a sturdy individual and passed on to her progeny the ability to do and keep doing. If we criticise her for not turning out the smoothness and attractiveness that makes a National Dairy Show winner, are we being fair to her? For, after all, she had no choice in the sires of her progeny.

Bright Lad's Actress

THE third great brood matron to pass on to rest is Bright Lad's Actress, dropped October 15, 1933, and that died before the close of 1947.

"Actress" was bred by Henry W. Leeds, Locust Grove Farm, that is now Abbotts Dairies, Inc., at Westville, N. J. She came from a family that proved itself well in the Locust Grove herd, and she was sired by Hardwick's Bright Lad, the sire of five A. R. sons and 27 A. R. daughters. He was a son of Mixter Hardwick, out of Daylo Morning Glory. On the dam's side "Actress" was out of Brockton's Actress, by Ward Acres Brockton and Guernseynook Actorine. Aside from the fact that "Actress" has a splendid record for herself, and progeny, at Fairlawn Farms Co., Port Chester, N. Y., her half brothers and sisters have made names for themselves in several of the good herds in America.

Bright Lad's Actress was purchased by S. L. Katz, Fairlawn Farms Co., Port Chester, N. Y., where she was kept, and her offspring have been sold or retained. In class G she produced 11915 lbs. of milk and 584 lbs. of fat, and she made a World Record of 19146 lbs. of milk and 980 lbs. of fat, Jr4—365. At the age of 13½ years she was classified as Excellent.

Her first recorded son was Butterfat Select's Actor, born in 1935, and sired by Heartsease Butterfat Select. He was sold to Sheffield Farms Co., Inc., Pompton Plains, N. J. Sequel Thespian, the second recorded offspring, was born in 1938, being sired by Clara's Heartsease Butterfat, and is owned by C. W. Baird, Two Brooks Farm, Basking Ridge, N. J. His best daughter was Two Brooks Fantasy, with 14426 lbs. of milk and 722 lbs. of fat in BB. In 1939, Fairlawn Peerless Actress was born to this great matron at Fairlawn Farms Co., and she was third senior calf at the National Dairy Show in 1940.

Another daughter, Fairlawn Hornet's Actress, was born in 1941, followed by Fairlawn Peerless Actor, with two A. R. daughters, and several others in the herd. Fairlawn Hornet's Actorine was born in 1943. She was sired by Green Meadow Hornet, and has a son, Fairlawn Actorine's Peerless, that has now been made junior sire at Fairlawn. In speaking of this junior sire, M. G. Seath, when he was manager, stated that they bred his sire, grandsire and dam, and have had both grandams in their herd since they were young cows, and with that record they chose him as one of the junior sires. "Actorine" made 11962 lbs. of milk and 638 lbs. of fat, Jr2—365C. Another son of "Actress" is now in service at Fairlawn, Fairlawn Actress' Hornet, sired by Green Meadow Hornet, and he is following the good name of his dam.

A grandson of Bright Lad's Actress, Fairlawn Actor's Majesty, was top bull in the recent Riegeldale Sale, being purchased by Doral Farms, Stamford, Conn., for $5,700.

This one cow, through her progeny, has definitely had a good influence on the Fairlawn herd. It is such animals as "Actress" that have produced, and reproduced, and still at the age of 13½ years can be classified as Excellent, that help to improve the Guernsey breed.

The "Actress" family, as it has been bred and developed at Locust Grove, has always been the pride and joy of Joeseph Broadhurst, who has planned and watched their growth for many generations.

Second Dairyland Sale

LOUIS McL. Merryman's Second Dairyland Sale was held at Waukesha, Wis., on November 29. The sale included the complete dispersal of the Marhawk herd, owned by W. T. Hawkins, Batavia, Ill., and consignments by other breeders. The 103 animals averaged $272.18, which was satisfactory considering the large number of small heifer calves in the sale. The large heifer calf crop from the Hawkins herd sold well, most of them going from $200 and up.

The top bull, and top animal in the sale, was Rock Creek Pretor, the Marhawk herd sire. He was sold to Don Roberts, Mahomet, Ill., for $700. He was by Langwater Pretor and out of Rex's Frances, with records of 814 lbs. of fat in AA, 717 lbs. of fat in E, 629 lbs. of fat in AAA, and 504 in GGG. The high female, and second high animal, was the very typy senior yearling daughter of "Pretor," Marhawk Pretor's Joy. She was sold for $650 to Clarence Schalk, Cincinnati, Ohio.

The sale was ably handled by Louis McL. Merryman & Sons. Bud Seitz and Louis, Jr., alternated as auctioneer, with Louis, Sr., and John, taking turns at reading the pedigrees. Josephine Merryman clerked the sale, assisted by Mrs. E. C. Phillips, and Gene Phillips assisted with the sale arrangements.

Following is the sales list:

Chester L. Allen, Kenosha, Wis.	
Marhawk Pretor's Maybelle	$500
Marhawk Dividend's Nina	475
C. Howard Boeke, Winnebago, Ill.	
Oak Lawn Vera	310
Liberty's Martha	310
Donald W. Carpenter, Egan, Ill.	
Hickory Ridge K. Patsy	290
William Christenson, Mukwonago, Wis.	
Rockingham Peerage (Bull)	550
Milton & Roland Clausing, Grafton, Wis.	
Rock Creek Royal (Bull)	325
Clarence Draeger, Fort Atkinson, Wis.	
Cesor Penwyn's Bessie	270
Fair Field Althea B	315
Claude Elder, Waukesha, Wis.	
Marhawk Royal's Premier	10
Robert J. Emde, Colgate, Wis.	
Elderbrook's Maurine	310
Whiteface of Elderbrook	310

(*Please turn to page 507*)

Golden Guernsey News

New Texas Golden Guernsey Distributer

THE Borden Company of San Antonio, Texas, started selling GOLDEN GUERNSEY milk on January 1, 1948. The marketing program was started with a complete advertising program put on by the Borden Company, and the GOLDEN GUERNSEY producers in the area. Large advertisements were run in the San Antonio Express, the San Antonio Evening News, and the San Antonio Light, for three days preceding the day when the milk was put on the market. These three newspapers reach practically all of the San Antonio homes. In addition to the advertising program, a good supply of consumer folders, and other literature, was available for use by the retail routemen.

George T. Maggard, General Manager, and Charles L. Wallace, Assistant Manager, did everything possible to give the new product a good start. Other personnel who helped in establishing GOLDEN GUERNSEY were J. L. Daniel, plant superintendent, Roy Burney, wholesale sales manager, and Bob Monroe, retail sales manager.

The San Antonio Borden Company has a beautiful plant, located at 875 East Ashby Place. More than 60,000 pounds of milk are bottled per day, and a good volume of ice cream, novelties, and cream, is processed by this plant. They wholesale in a radius of some 60 miles, and retail in the city.

Sixty drivers and wholesalers were present for a meeting held December 29, to become acquainted with GOLDEN GUERNSEY. Fred Madden, GOLDEN GUERNSEY representative, was present to discuss the many merits of this premium product, and to answer questions. The 36 Borden retail routemen are competing in getting new accounts for GOLDEN GUERNSEY. Two of these routemen, I. C. Heikens and I. W. Phillips, have more than 20 years' service with the company.

The GOLDEN GUERNSEY producers who are selling to this new distributer at present, are Don Danvers, Diamond D Valley Farm; Dr. C. C. Cade, Cade Guernsey Farm, and D. T. Harrison, all of San Antonio.

GOLDEN GUERNSEY meets the San Antonio demand for a premium milk. The Borden Company has started handling this quality product with the enthusiastic cooperation of the manager, plant men, wholesalers, retail routemen, and producers. This new distributer, and GOLDEN GUERNSEY, will be real assets for San Antonio.

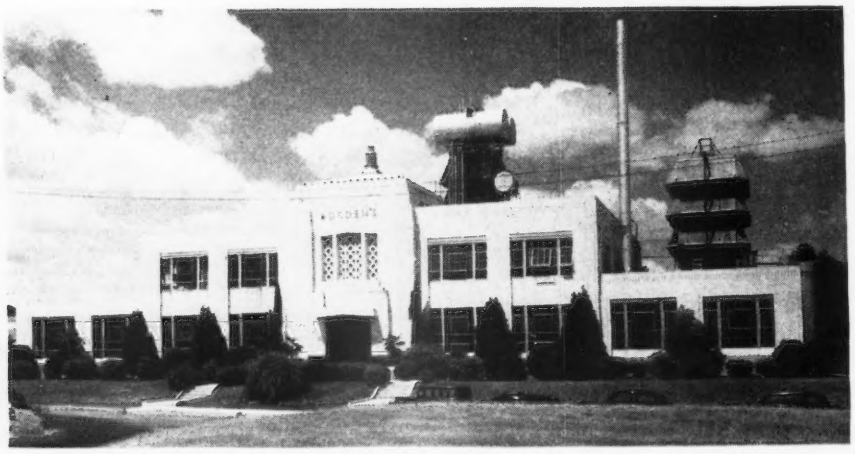

The Borden Company plant located at 875 East Ashby in sunny San Antonio. A new GOLDEN GUERNSEY *distributer.*

Bluff View Farm New Golden Guernsey Distributer

TEXAS has a new GOLDEN GUERNSEY distributer. Bluff View Farm, Route 5, Dallas 9, owned by J. T. Lively and Son, started selling their milk under the lable on October 1, 1947. Bluff View Farm is one of the first dairy farms, and milk plants, in Dallas. Their Guernsey herd is one of the best in the state, with a yearly Herd Improvement Registry herd average of over 400 pounds of butter fat, over the past several years.

In 1854, P. H. Lively settled in Dallas, near what is now Northwest Highway. The first Lively retail business consisted of home deliveries of butter and eggs. Mr. Lively and his son, J. T., who says he learned to milk before he learned to chew tobacco, and that was some time ago, first started their retail milk routes in 1917, making deliveries in a Model T Ford. At that time the Lively herd consisted of another breed. The first Guernseys were purchased in 1930, when J. T. Lively went to Wisconsin and purchased a carload of grade Guernsey cows, and a registered bull. In 1932, another carload of Guernseys was shipped in from Wisconsin. Pure breds have been added gradually to the herd, and at the present time it is mostly pure breds, with the remaining grades being rapidly eliminated.

J. T. Lively and his son, Jack, are still building the herd, and enlarging the retail plant. They still live near Northwest Highway, but the road to their homes has been named Guernsey Lane. Twelve-year-old Jackie, Jack's son, is the fourth generation of Texas Livelys, and he is as interested in good Guernseys as his father and grandfather. Jackie has already made quite a showing with his 4-H heifer, and he works regularly at the farm during the summer.

At present the Lively herd consists of 90 head, with 45 cows in the milking herd. They are retailing around 400 quarts of GOLDEN GUERNSEY milk per day from the herd. Their eight retail routes also sell Grade A pasteurized and homogenized milk in Dallas, with daily sales of about 5,000 units. Joe Daniels is their very capable plant manager, and he has already done an excellent job of establishing their GOLDEN GUERNSEY milk.

Bluff View Farm consists of two farm units. The main farm is located on the Denton Highway, about three miles north of Dallas. The milk plant and most of the herd are at this farm, where the cows are milked twice-a-day, and are on Herd Improvement Registry test. Gene Ellzey is herdsman, and he supervises the entire breeding herd. At farm Number Two, which has recently been added, are the Advanced Register cows, that are milked three times a day. Cecil Teeter takes care of this unit, and he is starting some excellent records on these 3x cows.

The main herd sires are Woodacres Royal Actor, a Douglaston Prince Royal son, and Greenacres Jubilee King, that was grand champion bull at the Arkansas-Oklahoma Livestock Exposition in 1947.

Jack Lively was secretary-treasurer of the Texas G. B. A. during 1945 and 1946. The Livelys are extremely active in all Guernsey activities, and were hosts for the annual meeting and the North Texas type school last year. The entire Bluff View organization is a real asset to any breed, and will also be an asset to GOLDEN GUERNSEY.

Coble Dairy Products, Inc., Distributers

ON January 1, 1948, Coble Dairy Products, Inc., of Lexington, N. C., started distributing homogenized GOLDEN GUERNSEY milk in paper containers. Coble Dairy is the largest milk distributer in the South, and one of the largest in the nation. They distribute fluid milk throughout the Piedmont sections of Virginia, North and South Carolina.

Coble's GOLDEN GUERNSEY milk, according to George S. Coble, owner of Coble's Dairy Products, Inc., will be sold at 4.4 per cent butter fat, or better, and will be distributed throughout their entire distribution area. It will be sold both wholesale and retail, when they have retail distribution. This new set-up will make GOLDEN GUERNSEY milk available in some 150 markets where it has not been available before. Mr. Coble is planning on an intense newspaper advertising campaign through his area.

The demand for milk that will qualify for GOLDEN GUERNSEY will increase greatly in Piedmont, N. C. The present production is coming largely from the Lexington area. Maegeo Farms, owned by Mr. Coble, and managed by R. A. McLaughlin, formerly field-man for The American Guernsey Cattle Club, is now milking some 200 registered Guernseys, and plans are under way to increase their production at Maegeo Farms.

GOSSIP FROM OLD GUERNSEY ISLAND

BY BASIL C. DE GUERIN

SINCE last month's notes were written the milk position on this island has reached a crisis, with the possibility that unless an immediate improvement in supply is made, non-priority consumers may have no fresh milk at all for a period after Christmas, which, as Jurat Ernest de Garis says would be "a tragedy which must be avoided at all costs."

This phrase concludes a circular letter sent to every farmer on the island by the States Dairy Committee appealing for their cooperation in supplying every drop of milk for use of their fellow-islanders in "what must be the most critical position in Guernsey's history as regards milk supply."

The matter has also again engaged the attention of the "States" or local parliament, where it was admitted that the intake to the island Dairy was far below that of even the Occupation years, against which the population had doubled and was still increasing by about 50 persons per week. The latest figure showed 12,000 quarts less in one week than in the corresponding period last year and even 4,000 quarts below a similar period in 1944.

One of the principal contributing factors to this state of affairs has been the shortage of imported feeding stuffs and their high price, some farmers not being able to afford to purchase even the small quantities allocated to them. On the other hand, the Advisory Council expressed themselves as "not satisfied that there is no leakage between production and the intake into the Dairy."

As a means of remedying the position it was proposed, therefore, to subsidize cattle feeding stuffs to the price level of that in England, but to do so on a basis of the proportion of milk sent by the farmer to the Dairy. Thus, the more milk delivered by the farmer the greater his allocation of cattle food from the total quantity imported.

It is estimated that the cost of such a subsidy, which is confined to cattle foods only, and does not include poultry, pig, dog or other foods, will be $75,000 per annum.

This scheme, which was adopted, should go far to ease the farmers' burdens as up to now he has been paying $175 per ton for Dairy cake as against $80 in England, and $160 for Millers Offals compared with $95. Further, the English subsidy of 50 per cent on lime does not apply to Guernsey, nor does the grant of $20 per acre for ploughing his land, in addition to which labor costs are higher and rent of land is nearly four times that charged in England.

The scheme for allocating the foodstuffs will be based on the figures for January deliveries of milk to the Dairy and, allowing time for the necessary clerical work after the end of that month, will not come into operation until March, but in the meantime the subsidized prices are to be effective as from January 1.

Jurat Ernest de Garis was able to give the meeting two encouraging bits of news, one being that due to the recent mild weather there had been a rise in the milk intake during the immediate last two weeks, and the other was that news had come through of an increased allocation of foodstuffs to the island, under which it would be possible to increase the present ration of eight lbs. per cow (only recently raised from four lbs.) to as much as 16 lbs. a week to those giving milk.

Other subsidies to be discussed were those on pork and beef. These are of course paid only on the meat brought to market and it was mentioned in regard to the former that while 187 permits to slaughter had been granted, only 11½ pigs had actually reached the markets. The existing subsidy on pork was retained. Prices for fat cattle, which had not been adjusted since 1939, were fixed at a maximum wholesale scale suggested by Jurat de Garis, and the time limit for the subsidy curtailed to the month of December, 1947, only.

Another important matter discussed at this meeting was a proposal to appoint a committee to investigate the possibility of controlling agricultural land and if so, how such a control should operate. It is known that certain pieces of land have been purchased for building upon when conditions allow and it is thought that unless supervision is exercised much good agricultural land may thus be lost in the future. The "States" themselves recently turned down a suggestion of their own Housing Committee to purchase certain fields for homes for workers as the site was considered too valuable for agriculture, but there is nothing to prevent any private person buying the same site for a similar purpose. A committee of investigation was duly appointed with Jurat W. J. Gavey as president.

An announcement has been made that of the many applicants for the post of Agricultural Advisory Officer to the States of Guernsey's proposed Agricultural Experimental Farm, the choice has fallen on Mr. Edward James Lovell of Somerset Farm Institute.

Quotas of animals for export are filled rapidly as they are allocated today and some farmers have stock earmarked for the next, or even further ahead. There is a heavier demand than

ever in England today for island heifers, the reason being the payment for milk there on a basis of quality rather than quantity, the rate allowing eight cents per gallon more for Guernsey milk according to butter fat content. This form of remuneration would of course be impracticable on this island where practically all milk would qualify for the higher rate.

A gift which is of more far-reaching importance than even many farmers themselves appreciate has been made to the Royal Guernsey Agricultural and Horticultural Society by the Lieut-Governor of the Island, Sir Philip Neame, V. C., K. B. E., C. B., D. S. O. This is a cup which is to be presented for the best herd of cattle seen on the farm. Such a competition should go far towards improving the standard of general efficiency throughout the herd. Though not practicable of course it could be carried further and entry for this test made compulsory for all farmers, with the final judging scores for all herds published in the newspapers. This would have a salutary effect on some who concentrate all their attention, and the allocation of foodstuffs, on one or two animals who show promise, to the detriment of the remainder.

This of course is not the object of Sir Philip's generous gift and is only a personal opinion, but it is to be hoped that many farmers will enter their herds for the first competition which will be held next year.

Another commendable action, in an endeavor to give help at this time, has been that of the well-known breeder and successful exhibitor, Mr. Horace Camp of St. Peter Port, who has lent, free of charge, for a period of four months, to the farmers of Alderney, his valuable young bull, Evandale Allen, 7327 P. S. This bull, for which an offer of nearly $5,000 was recently refused, is 18 months old, and distinguished himself last summer at the Island and Southern shows. His dam is Evandale Flower II, championship winner at both these fixtures. Mr. Camp is to be congratulated on a very generous gesture as well as on a sporting offer.

A disaster which has not been equalled on Guernsey for very many years befell a farmer, Mr. Herbert W. Brouard, of Les Islets Farm, St. Peters-in-the-Wood, when fire destroyed his stables and shed. Unfortunately six cows and a heifer as well as some chickens were suffocated, and five tons of hay, and half a ton of straw were burned, the buildings being razed to the ground. The value of the stock alone is irreplaceable in these days, and Mr. Brouard has his suspicions that the fire was no accident and has offered a reward of $500 for information as to its cause.

The last lecture before the Christmas holidays has been given to farmers by Professor Herbert W. Miles, D. Sc., who is Professor of Horticulture at London University. The subject was insect pests and their treatment and cure. In the course of his remarks, which were particularly applicable to Guernsey, where Professor Miles had done much practical study in the past, he replied to a question put by Jurat Ernest de Garis as to why lucerne, which used to grow freely on the island, was now a difficult crop to rear, by saying this was due to the lack of lime in the soil, a deficiency experienced with every crop.

A very satisfactory report on the year's working was presented by the Joint Honorary Secretaries at the annual general meeting of the Northern A. & H. Society recently. It is astonishing to learn that with membership restricted to only three parishes of the island, the number of members has now risen to 2,354, or over one-twentieth of the total population of Guernsey.

Canadian NEWS

THE annual meeting of the Guernsey Cattle Breeders' Association of Ontario, held in Hamilton, January 15, was the most successful yet held by the association. More than 180 interested breeders were present for the roast turkey dinner which started the meeting, and 229 memberships were received for the draw on the Glenorchy heifer calf donated by D. G. McAllister, Richmond Hill, to the association. This is more than double the membership ever received at this time of year, and is indicative of the increased interest existing among Guernsey breeders in Ontario as a result of the appointment of their first field-man last August.

Prof. George E. Raithby, Ontario Agricultural College, Guelph, spoke on "classification" and expressed the belief that in this work, type should be the only factor considered, and that production as a separate item should certainly be used in building a herd, along with classification.

H. R. McGrogan, Department of National Revenue, Ottawa, explained the new "Basic Herd Plan" for income tax purposes, and a very interesting discussion of the matter followed.

Miss Anna P. Lewis, Department of Agriculture, Toronto, addressed the ladies, in a separate meeting prepared for them, speaking on her recent trip to Amsterdam, and showing pictures of Holland and its beautiful countryside.

The results of the election of officers were as follows: President, Carl Ellis, Hespeler; Vice-President, D. G. McAllister, Richmond Hill; Field-Secretary, Bruce B. Hodgins, Guelph. Directors, Alvin Stevenson, Ruthven; Andrew Telfer, Paris; Jack Fraser, Concord; Allan Everett, Waterdown; Dr. E. C. Noble, Richmond Hill; Wm. S. Brooks, Paris; Lloyd Chisholm, Milton. George H. King, immediate past president, will remain on the Board.

The first Preferential Sire Certificate ever issued to a Guernsey bull in Canada has been sent to L. R. Rose, Oakfield Estate, Oakfield, Nova Scotia, on the qualifications of Patricia's St. Patrick, that is the sire of 42 R. O. P. daughters and three R. O. P. sons that have qualified, also 2 Class AA sons and 25 Class A sons. The Get of this sire are well and favorably known in the Maritimes, and in many sections of Ontario.

The sale of Coldspring's Romulus Anchor, the senior herd sire at Brooknill Farm, owned by William S. Brooks, Paris, Ontario, to Mrs. A. K. Wightman, Tarbell Farms, Smithville Flats, N. Y., has created more history for Canadian breeders. "Anchor" proved himself as a sire at Brooknill Farm, getting both type and production for Mr. Brooks. He is reported to have been sold at the highest figure of any Guernsey male or female ever to be sold in Canada, and will no doubt give a good account of himself at Tarbell.

The death of Charles W. Wood, 73, Supervisor of Advanced Registry in dairy bulls, in Ottawa on January 3, will be felt keenly by all of his associates on the A. R. Board. A friend of everyone, who gave many years of faithful service to the livestock industry, he was highly thought of by all who met him. In the reorganization of the Board, A. P. MacVannel, Chief Registration Officer, was made chairman.

Class Leaders in Canada, December, 1947

In the 365-Day Division, Mature Class, the high cow is Douglas Stella's Thelma, with 18434 lbs. of milk and 812 lbs. of fat for Sullivan Valley Farms, Sullivan Station, B. C. This record gives her third place in the Honor Roll.

Ethelmere Jewel, Mature Class, milked three times a day, is a class leader for C. F. W. Burns, King, Ontario. She produced 16133 lbs. of milk and 751 lbs. of fat.

In the four-year-old class, Sullivan Valley Farms have another class leader in Gwen's Georgia, with 20380 lbs. of milk and 974 lbs. of fat, placing her on the top of the Honor Roll with 268 lbs. of butter fat over the former high cow.

Jesse B. Saunders, Bridgetown, Nova Scotia, has the best three-year-old for the month, with Jean's Surprise making 10027 lbs. of milk and 616 lbs. of fat.

In the two-year-olds, Allendale Shamrock's Colleen is the leader, producing 8977 lbs. of milk and 463 lbs. of fat for A. Allen, Kingsville, Ontario.

In the 305-Day Division, the high Mature cow is Willow Bank Sequel's Mabel, that produced 11422 lbs. of milk and 641 lbs. of fat for F. A. McCutcheon, Kleinburg, Ontario. This record places her in third position in the Honor Roll.

In the four-year-old class, Lakeside Bess is high with 9178 lbs. of milk and 396 lbs. of fat for Bassindale Bros., Selkirk, Ontario.

The three-year-olds are led by Glenorchy May Erma, with 8599 lbs. of milk and 450 lbs. of fat for Glenorchy Farms, Richmond Hill, Ontario.

Valley Crest Farms, Ltd., Toronto, has the class leading two-year-old in Valley Crest Patricia, that produced 7114 lbs. of milk and 403 lbs. of fat.

The outstanding records made by Sullivan Valley Farms, at Sullivan, B. C., are worth recounting. To date in 1947, five cows have completed records, four of which go to first place in their respective class of the Honor Roll. These were the first four completed by Mr. Sholtz in his first year on R. O. P. The fifth cow to complete a record will go to third place in her class on the Honor Roll. All of these cows are in different classes, and all were milked twice-a-day, and they are all by the same sire, Franchester Raider, that was by Langwater Reflector, he by Langwater Pharaoh. A resume of these records is worth repeating. They are: Raider's Gwen's Peach (Mature), 16726 lbs. of milk, 861 lbs. of fat, 305 days; Davey Lulu's Buttercup (2 yr.), 14094 lbs. of milk, 753 lbs. of fat, 365 days; Stella's Gladys (3yr.), 14734 lbs. of milk, 768 lbs. of fat, 365 days; Gwen's Georgia (4yr.), 20380 lbs. of milk, 974 lbs. of fat, 365 days; Douglas Stella's Thelma (5yr.), 18834 lbs. of milk, 812 lbs. of fat, 365 days.

All of these cows were bred by Mr. Sholtz, and the dams were purchased in the Fraser Valley. None were imported. These cows were all milked in the ordinary way, taking their place in the stanchions and fed the same as the rest of the cows. Fresh alfalfa once a day, with two feeds of beet pulp and molasses daily, and one pound of Dairy Meal, is also fed to each cow for every three pounds of milk produced.

The "Peach" cow, and "Georgia," are full sisters, both by "Raider" and out of Aldergrove Gwen. The former made a World Record for the breed, and the latter 268 lbs. above the previous high cow in her class. A few more records like these, and the sire, Franchester Raider, will go down in history as one of the great sires of the breed.

The junior sire at Sullivan Valley Farms is a son of Langwater Commando, he by "Countryman." His dam is Langwater Joyce, that is by "Pharaoh," and so may follow up very well on the "Raider" heifers.

Congratulations to Mr. Sholtz, and those who helped him in making such fine records.

Huntington County Meets

"No one should attempt to enter the dairying industry unless he likes it, and is willing to give it the best of his abilities, because of the long hours and hard work." Thus spoke C. R. Huston, manager of Franchester Farms, Lyndhurst, Ohio, at the 18th annual meeting of the Huntington County, Ind., G. B. A. Mr. Huston explained that the dairy business was a long time program, and that the turnover is not fast, but slow. He said that the dairy industry must be planned carefully, and with great consideration for a number of angles.

At the annual banquet of the association, Walter H. Ball, president of the association, presided, and Herbert Zent was toastmaster. Mrs. James H. Ball, talented pianist, presented a group of piano selections. Howard Stouder represented the Indiana G. B. A., and E. A. Gannon, of Purdue University, spoke on soil conservation as related to dairy products, and indirectly to health and human existence. Exactly 294 breeders and their friends were present.

A Change Among the Leaders

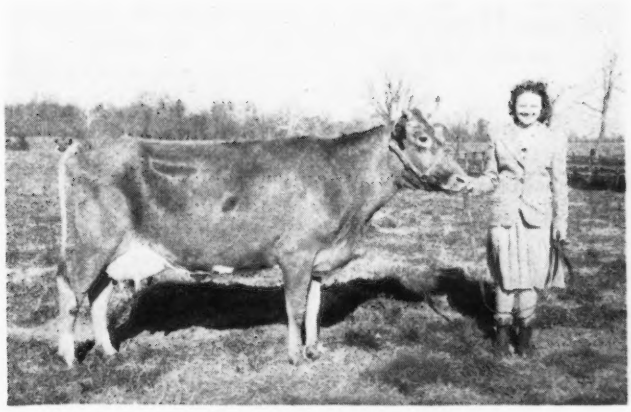

Spencer's Landing Drucilla and Louise Zeitler, owner

Spencer's Landing Drucilla 852564, A. R. 89330

1st—Jr2—305C—2x

A WORLD Record of 10435 lbs. of milk and 652 lbs. of fat, with an average test of 6.25 per cent, in Jr2—305C—2x, has been made by Spencer's Landing Drucilla. This test is very unusual, in that in her fifth month, and seventh month, she produced six per cent butter fat, while in the last month she made 6.53 per cent. "Drucilla" is owned by Miss Louise Zeitler, Glasgow, Del., and she was bred by Allan Browning Lane, Spencer's Landing Guernseys, Centerville, Md.

Spencer's Landing Drucilla was sired by Blakeford Constant, that has eight A. R. daughters, including Spencer's Landing Anne, that made 11348 lbs. of milk and 513 lbs. of fat in FFF. "Constant" was a result of mating Blakeford Lord Jim to Franchester Delight. "Lord Jim" has one A. R. son and 25 A. R. daughters, including Blakeford Formosa, with 15011 lbs. of milk and 790 lbs. of fat in CC, and Blakeford Tranquil, with 15706 lbs. of milk and 748 lbs. of fat in CC. "Lord Jim" was a combination of Langwater Reveller and Green Meadow Tranquil. Franchester Delight made three records, the highest being 16714 lbs. of milk and 841 lbs. of fat in A, and she is the dam of three A. R. sons and three A. R. daughters.

The dam of the new class leader is Spencer's Landing Bea, that has a GGG record of 6828 lbs. of milk and 389 lbs. of fat, she being by Friendship Climax's Autocrat, that has 12 A. R. daughters, one of which is Spencer's Landing Amy, that was a former class leader in Sr4—305C, with 13809 lbs. of milk and 629 lbs. of fat.

Sire: Blakeford Constant 289762, A. R.
Dam: Spencer's Landing Bea 628936
Breeder: Allan Browning Lane, Centerville, Md.
Owner: Louise Zeitler, Glasgow, Del.
Born: Oct. 23, 1944. Calved Oct. 12, 1946.
Served: Feb. 18, 1947. Calved Nov. 17, 1947.
Supervised by University of Delaware, Newark, Delaware.
Carried calf 178 days during test.
2 Milkings daily—Total milkings 610.

	MILK LBS.	BUTTER FAT %	BUTTER FAT LBS.
Oct. 15, 1946	595.3	6.33	37.68
Nov.	1215.4	6.33	76.93
Dec.	1160.3	6.33	73.45
Jan. 1947	1109.4	6.20	68.78
Feb.	1032.9	6.24	64.45
Mar.	1002.1	6.00	60.13
Apr.	996.8	6.40	63.80
May	1039.5	6.00	62.37
June	963.9	6.09	58.70
July	916.0	6.53	59.81
Aug. 15	404.3	6.53	26.40
Total	10435	6.25	652

Tempealeau County Meeting

PRESIDENT A. E. Nehring, at the Trempealeau County Meeting, Whitehall, Wis., spoke of the increased local interest in Guernseys during the two years the group has been organized. Master of ceremonies, Tim Mairs, county agent, told some stories and made a few witty remarks, then presented George Britts, who talked to the group on GOLDEN GUERNSEY milk sales.

George W. Chambers, Field-man, talked on changes and news in the Guernsey breed. He told of experiments with the Huddleson vaccine for Bang's vaccination, and said that one should get immunity without a titer reaction. He said that Guernseys were in a strong position in breed sales, and in milk sales, and that all progressive breeders must use some form of testing and type classification. He exhibited some charts showing the right way to make out applications for entry to the Herd Register, and some of the mistakes that are easily made; the use of transfers, service certificates, etc., and he finished with a questionnaire which was presented in the form of a contest. Mrs. B. C. Wood scored highest for the women, and Donald Hardy had the best score for the men. Both received prizes.

New Leaders in the 305 Day Division, 3x Milking (formerly 4-letter)

FLAT BROOK MAXIM'S SECRET—4th Sr2—305C
10879—5.54—603—915
Sire: FLAT BROOK PRINCE MAXIM
Dam: FOXDEAN'S BUTTER MAID
Breeder: Calvin A. Agar, Hainesville, N. J.
Owner: Alfred M. & Nelson B. Watton, Chalfont, Pa.

GROTON HOUSE CAESAR'S FREESIA—8th Jr3—305C
12997—4.82—627—864
Sire: ARGILLA CAESAR, A. R.
Dam: RICELAND FUCHSIA
Breeder: Frederic Winthrop, Hamilton, Mass.
Owner: Frederic Winthrop, Hamilton, Mass.

TWO BROOKS ROYAL FANFARE—10th Jr4—305C
13207—4.91—649—915
Sire: FLYING HORSE FARM ROYAL, A. R.
Dam: TWO BROOKS FANTASY
Breeder: C. W. Baird, Basking Ridge, N. J.
Owner: Atherton W. Hobler, Princeton, N. J.

Pennsylvania Farm Show

SEVENTY-FOUR Guernseys competed for the "blues" at the Farm Show held at Harrisburg, Pa., on January 12, under the critical eye of Judge Guy Harmon, Blakeford Farm, Queenstown, Md.

Particularly gratifying was the exceptionally nice showing of the 4-H Club entries, as three came in second, in the open classes.

In the aged bull class, competition was very close between first and second. Farvue Country Gentleman stood at the head of the class for some time, but finally had to give way to Oakwood County King, shown by Samuel Yost, that went on to win the senior and grand championship.

Another extremely nice class was the heifer class, with an outstanding top shown by Grayce Farms, with a close placing between second and third. The 4-H Club calf shown by Galen Westbrook, Jr., finally won second honors and then went on to win first in the 4-H Club class.

In the heifer class, two years and under three, Locustcrest Hustle Prima, shown by Grayce Farms, Dalton, was an easy top, with another 4-H entry, Foxburg's Knight's Iris, shown by John Barto, Jr., Sligo, winning second. "Prima" then won the grand champion cow award, and "Iris" was grand champion in the 4-H class.

John Samworth, showing for Grayce Farms, said that winning the junior championship with a young calf, Grayce Farms F. S. Enchantress, which won in the heifer class, four months and under one year, pleased him more than any other "blue" he had won, and he has won many of them.

As mentioned earlier, Samuel Yost again showed the grand champion bull. This was the second year for him, and he has dominated that position for the last several years.

A. M. Kennel won the breeders herd with all females in milk—a very attractive line-up.

As one watches this show from year to year, it becomes very evident that much of its success rests with one or a few leaders in each county, together with the splendid work done by State College representatives and county agents in selecting 4-H Club calves. Much credit is due the grand old cowman, Samuel Yost, from Columbia County, who assembled his county herd to get the "blue," and "Pete" Kennel, who worked hard to get the Chester County herd together, and who won second; also, Frank Miller, County Agent of Clarion County, whose 4-H County Club won first after winning through the elimination contest in district roundups. Frank had 74 4-H Club Guernseys in Clarion County this year.

The plaque awarded by the Associa-

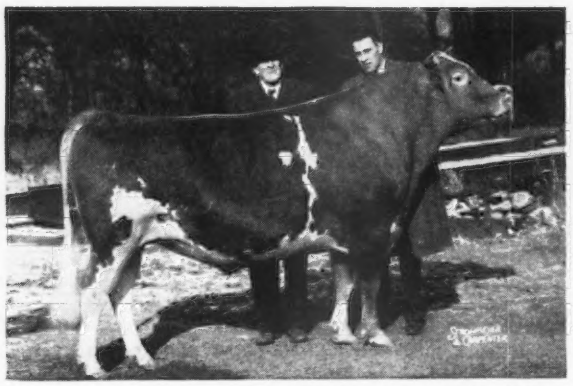

Oakwood Country King, senior and grand champion bull, with owners Samuel Yost and Lee Yost.

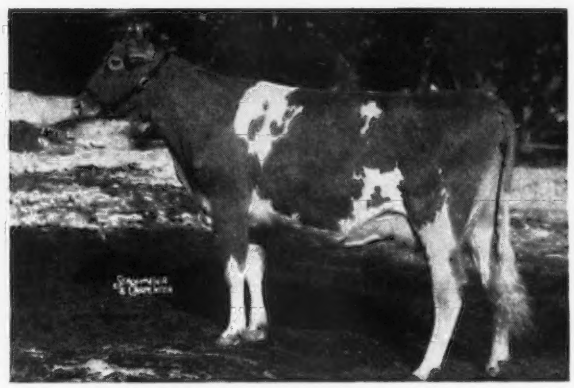

Locustcrest Hustle Prima, senior and grand champion female, owned by Grayce Farms.

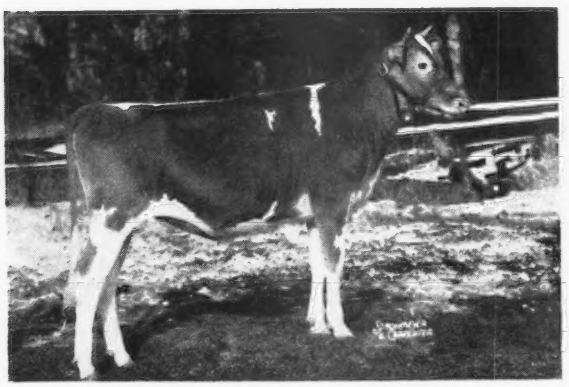

Grayce Farms F. S. Enchantress, junior champion female, owned by Grayce Farms, Dalton.

Foxburg's Knight's Iris, champion 4-H Guernsey heifer, and John Barto, Jr., Sligo.

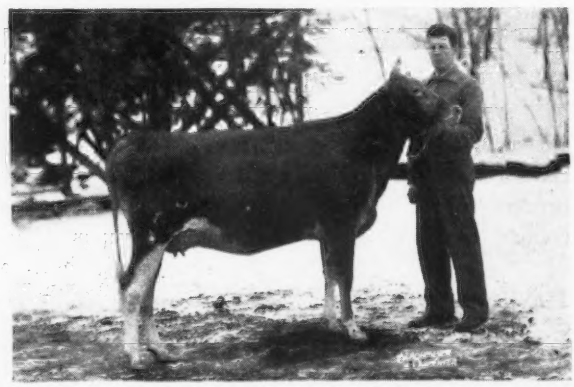

tion, that has to be won three times, is two-thirds in the possession of Clarion County. A win next year will give them permanent possession of the plaque, and it will be the second plaque won by the Clarion County 4-H Club entries.

The exhibitors included: George Aaron, Fairmount City; Carla Baker, Sligo; John Barto, Jr., Sligo; Maryls Barto, Sligo; Grayce Farms, Dalton; Honey Brook Manor Farm, Honey Brook; Lehigh Valley Co-op Farmer, Allentown; Orville Lerch, Sligo; Jacob N. Rissler, Honey Brook; Earnest Roberts, Orangeville; Earnest Roberts, Jr., Orangeville; Alvin C. Sutliff, Benton; Galen Westbrook, Jr., Mechanicsburg; J. Earl Yerkes, Jr., Doylestown, and Samuel Yost, Stillwater.

Following is the list of awards:

BULL CALF, 4 MONTHS AND UNDER 12
1, Meadow Brook Farms Dan, Earnest Roberts; 2, Honey Brook's Melrose's Dandy, Honey Brook Manor Farm; 3, Farview Fashion Plate, Jacob N. Rissler.

BULL, 1 YEAR AND UNDER 18 MONTHS
1, Wilgorlan Farms Sequel, Lehigh Valley Cooperative Farmers; 2, Honey Brook's Golden Merchant, Honey Brook Manor Farm; 3, Honey Brook Sharon King, Jacob N. Rissler.

BULL, 18 MONTHS AND UNDER 2 YEARS
1, Yocliff Action, Alvin C. Sutliff; 2, Glad Acres Royal's Jupiter, Lehigh Valley Cooperative Farmers; 3, Sunny Valley King Warrior, Jacob N. Rissler.

BULL, 2 YEARS AND UNDER 3
1, Fairlawn F. P. Jethro, Grayce Farms; 2, Churn Creek Valor's Valiant, Honey Brook Manor Farm.

BULL, 3 YEARS AND OVER
1, Oakwood County King, Samuel Yost; 2, Farvue Country Gentleman, Honey Brook Manor Farm; 3, Grayce Farms First Man, Grayce Farms.

HEIFER CALF, 4 MONTHS AND UNDER 12
1, Grayce Farms F. S. Enchantress, Grayce Farms; 2, T. S. Charming Flo, Galen Westbrook, Jr.; 3, Grayce Farms J. Shirley, Grayce Farms.

HEIFER, 1 YEAR AND UNDER 18 MONTHS
1, Oakwood Evolution Damsel, Samuel Yost; 2, Foxburg's Knight's Nerissa, John Barto, Jr.; 3, Grayce Farms J. Lucille, Grayce Fa ms.

HEIFER, 18 MONTHS AND UNDER 2 YEARS
1, Ona's Beauty of Brinton Farm, Grayce Farms; 2, Golden Lily of Arbor Lawn, Samuel Yost; 3, Honey Brook's Fancy Ruth, Honey Brook Manor Farm.

HEIFER, 2 YEARS AND UNDER 3
1, Locustcrest Hustle Prima, Grayce Farms; 2, Foxburg's Knight's Iris, John Barto, Jr.; 3, Fay's Nancy of Dividing Ridge, George Aaron.

COW, 3 YEARS AND UNDER 4
1, Blossom's Bright Magnetta, Alvin C. Sutliff; 2, Brightside Janice Charm, Grayce Farms; 3, Honey Brook's Evangeline, Honey Brook Manor Farm.

COW, 4 YEARS AND UNDER 5
1, Lindy's Fancy of Bolton, Grayce Farms; 2, Airflow's Princess Pearl, Jacob N. Rissler; 3, Pharaoh's Jane of Honey Brook, Honey Brook Manor Farm.

COW, 5 YEARS AND OVER
1, Polly of Beaver Dam, Alvin C. Sutliff; 2, Pharaoh's Iva o Honey Brook, Honey Brook Manor Farm; 3, Brightside Nancy, Grayce Farms.

SENIOR AND GRAND CHAMPION BULL
Oakwood County King, Samuel Yost.

JUNIOR CHAMPION BULL
Yocliff Action, Alvin C. Sutliff.

SENIOR AND GRAND CHAMPION FEMALE
Locustcrest Hustle Prima, Grayce Farms.

JUNIOR CHAMPION FEMALE
Grayce Farms F. S. Enchantress, Grayce Farms.

JUNIOR GET OF SIRE
1, Samuel Yost; 2, Maryls Barto; 3, Earnest Roberts.

SENIOR GET OF SIRE
Grayce Farms.

PRODUCE OF DAM
1, Alvin C. Sutliff; 2, John, Jr., and Maryls Barto.

DAIRY HERD
1, Grayce Farms; 2, Samuel Yost; 3, Honey Brook Manor Farm.

BREEDER'S HERD
1, Honey Brook Manor Farm; 2, Grayce Farms.

COUNTY HERD
1, Columbia County; 2, Chester County Breeder's Association.

HEIFER CALF, UNDER 1 YEAR
1, T. S. Charming Flo, Galen Westbrook, Jr.; 2, Gruber's Farm's P. Molly, Carla Baker; 3, Meadowbrook Farms Tiney, Earnest Roberts, Jr.

HEIFER, 1 YEAR AND UNDER 18 MONTHS
1, Foxburg's Knight's Nerissa, John Barto, Jr.; 2, Foxburg's Knight's Belle, Maryls Barto; 3, Foxburg's Knight's Blossom, Orville Lerch.

HEIFER, 18 MONTHS AND UNDER 2 YEARS
1, Whitebry Artless, J. Earl Yerkes, Jr.

COW, 2 YEARS AND UNDER 3
1, Foxburg's Knight's Iris, John Barto, Jr.

GRAND CHAMPION FEMALE
Foxburg's Knight's Iris, John Barto, Jr.

Pennsylvania Meeting

LEADING all of the states in most of the Guernsey activities, Pennsylvania held their 17th annual meeting at Harrisburg, on January 13.

Wm. H. Juzi, field-secretary, reporting for the 1,072 members, showed that there was an increase in the sale of GOLDEN GUERNSEY milk of nearly 1,500,000 quarts. The total volume of milk marketed under the trade-name in Pennsylvania last year, exceeded 50,000,000 lbs. and had a gross value of from $3,000,000 to $3,500,000. Money spent for advertising GOLDEN GUERNSEY in Pennsylvania amounted to over $16,000, compared with an increase of nearly 30 per cent over a year ago.

President S. C. Price urged that the state include outside Guernseys in their state sales, thus giving the breeders an opportunity to secure new blood in their herds.

Fred Weigle, of the sales pavilion committee, gave a comprehensive report on the new pavilion at Lancaster, owned by the state association. He stated that while the building cost exceeded the original $50,000 planned, the additional expense has all been covered by the proceeds of the Dedication Sale, and gifts.

Prof. A. A. Borland reported on the progress of the Guernsey herd at Pennsylvania State College. The average production per cow has been 9003 lbs. of milk and 425 lbs. of fat. For the fourth year in succession, the Guernseys produced butter fat at the lowest feed cost per pound of any of the five breeds that make up the college herd. The Guernsey herd now numbers 68 head, including 28 cows, 18 heifers, one bull and 21 calves. The college Guernsey committee was especially helpful the past year in the

(*Please turn to page 499*)

Home of . . .
High Test and Production

VISIT → **FLYING HORSE FARM**
South Hamilton, Mass.

3 Generations of Good Ones Are Behind This Bull Calf

FOR SALE—*A line-bred Belle of Fashion bull calf*

Born: DECEMBER 14, 1947.

HIS DAM

Don't overlook this bull calf.

Send for price and pedigree today.

FLYING HORSE BUTTERFAT BELLE
11636—559—G
14959—658—5yrs. (365)

HIS MATERNAL GRANDAM

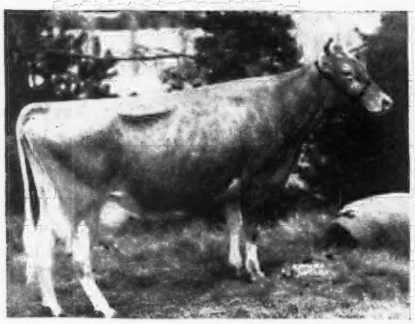

HILLTOP BUTTERFAT BELLETTA
16630—868—AA
1 A. R. son
4 A. R. daughters

HIS MATERNAL GREAT GRANDAM

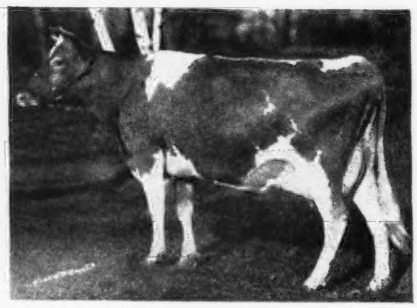

HILLTOP BELLE OF FASHION
10410—616—E
3 A. R. sons
5 A. R. daughters

We recommend this calf—a great female line with no blanks. He traces to Belle of Fashion, top and bottom with Flute on the top side. His dam, Butterfat Belle, has two daughters in our herd by Chedco Colonel. The oldest one just finished with 701 lbs. fat as a Sr3-year-old. The other is due in February with her first calf. They are both good heifers.

His Sire

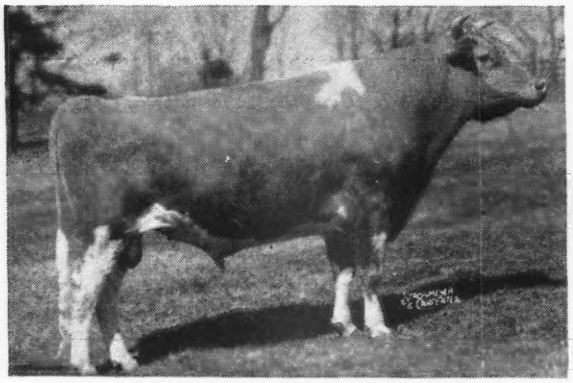

FLYING HORSE MASTER'S RULER
Sire of the 1st prize heifer calf and 2nd prize bull calf, Topsfield, 1947. Sire: FLYING HORSE BANDMASTER, A. R. Dam: HILLTOP BELLE OF FASHION, A. R., 10410—616—E., 3 A. R. sons—5 A. R. daughters (see above).

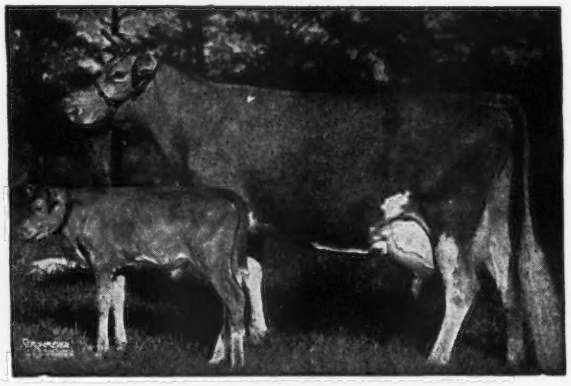

ALFALFA FARM FLUTE
13250—775—Jr2—365C, 16206—962—Jr3—305C—2nd Place. World Record when made. 12499—756—Jr4—305C—3rd Place, 15961—970—5yrs.—365C. 4 consecutive Class Leading records when made. She is dam of Bandmaster that is sire of Ruler.

We invite your inquiries on this calf. He is a good one — great cows close-up in his pedigree, top and bottom.

T. B. ACCREDITED . . . MASS. ABORTION FREE No. 60

FLYING HORSE FARM - South Hamilton, Massachusetts

Please address correspondence to . . . COREY C. GAREY, Manager GRAHAM FOSTER, Herdsman

Grimes Victim of Stroke

MARVIN J. GRIMES, 65, of Catawissa, who was a leader in Pennsylvania agriculture, and active in the civic life of both his home community and the area for most of his life, died on December 31, at his home. Mr. Grimes sustained a stroke the night before, and his condition continued critical. He had been in ill health for some years, but following an operation about a year ago, he had made a splendid recovery.

Surviving are his wife, nee Edith Shuman, and three sons, Lt. Harold J. Grimes, a Navy lieutenant now based in Trinidad, and serving with the air arm of that service; Ens. William E. Grimes, United States Navy, aboard the U. S. S. James E. Kyes of the Pacific Fleet, and Donald W. Grimes, now a student at the Pennsylvania State College.

Mr. Grimes was born on a farm, and he was active in agriculture throughout his life. Following his father's death, he continued operation of the homestead farm, and his interest in agriculture never waned. At the time of his death he was operating a large farm in Catawissa township.

He took active part in helping to establish Columbia County as the first county in the eastern half of Pennsylvania to qualify as a modified accredited T. B. tested area.

He was president of the Columbia County Agricultural Extension Association for five years, and he served as secretary-treasurer of the Columbia County G. B. A. for 14 years, and had charge of selling surplus dairy cattle. He sponsored the Columbia County Guernsey Bull Association, which purchased Langwater Fearless at the Langwater Dispersal Sale in 1922, for $7,500, and he was instrumental in the arrangements to have this sire followed by Langwater Adjuster.

Mr. Grimes was managing director of the Pennsylvania Farm Show for two years, and during his successful administration the big show arena was completed. He established, and for 11 years had charge of, Guernsey activities at the Pennsylvania Farm Show, and for 15 years was a member of the executive committee of the Eastern Guernsey Breeders' Association. He served as a member of the board of directors of the Bloomsburg Fair for 15 years, and as superintendent of livestock, developed the local dairy show to a place of prominence in the east. In business, he established a Ford agency in 1914, disposing of his interests in 1944.

P. G. NIESLEY, County Agent

Pennsylvania . . .

(*Continued from page 497*)

selection of a bull calf for a future herd sire. After careful consideration of some 15 possibilities, the committee unanimously decided on Coldspring's Noble Favor, from the herd of President S. C. Price. The sire of this calf is Coldspring's Romulus Noble, and the dam is Coldspring's Hardwick's Fanita, with 16979 lbs. of milk and 775 lbs. of fat, Sr3—365, state champion in milk production for her age class.

Four new directors were elected. Alvin Sutliff, Benton, was elected to succeed Samuel Yost, of Stillwater. Otis Dodson, Harrisburg, was elected to replace Allan Cullum, Reading. Otis is owner of Goose Valley Farms, and sells GOLDEN GUERNSEY milk to the Harrisburger Hotel and the Park Cafeteria. J. Thomas Carman, Glen Rock, was elected to succeed Harry Snavely, and A. M. Kennel, Honey Brook, was elected to succeed Harry Shenk.

Pennsylvania registered 10,881 pure bred Guernseys during the year, showing an increase of 10 per cent.

At the banquet, 355 guests were served, with Lloyd Wescott, Mulhocaway Farms, Clinton, N. J., acting as toastmaster. The association recognized the 4-H and Vocational Agriculture clubs, and made achievement awards. A silver trophy was awarded to Laurel Locks Farm for having the highest score on GOLDEN GUERNSEY milk, and a similar trophy was awarded to C. Edgar May, Dover, who secured an exceptionally high score of 97.3 for raw GOLDEN GUERNSEY milk.

A silver plate was awarded by the association to Sterling Farm, Alderson, on Sterling Eugene's Daffy, the highest producing Guernsey in the state, under D. H. I. supervision, milked twice-a-day. Silver plates also were awarded as follows: Fairacres Farm, Sewickley, on Fairacres Lila Lee, the highest producing registered Guernsey cow in the state, under D. H. I. supervision; E. H. DeVilder, Clarion, for the highest producing registered Guernsey herd of 15 cows or over; Fairacres Farm, for the highest producing registered Guernsey herd of less than 15 cows, and D. A. Morrow, for the highest record Guernsey herd producing GOLDEN GUERNSEY milk.

Charles Brackman, Canton, was awarded $100 for being the most outstanding vocational agriculture student with a Guernsey project.

The first speaker on the program was Miles Horst, Secretary of Agriculture. He pointed out that from the very beginning of its existence, the well-being of Pennsylvania agriculture has been fundamentally based on livestock development. He gave figures of new record milk production in the state in 1947, and then briefly touched on the serious problem of disease in the livestock industry, with particular reference to Bang's. Pennsylvania was the first state in the Union to set up laws to combat this disease, a pattern which is now being followed by other states.

Karl B. Musser, Secretary of The American Guernsey Cattle Club, then gave an inspiring address, and the program closed with a humorous speaker, Clayton Rand, of Gulfport, Miss.

Livestock Sales and Advisory Service

My experience in the selection of quality Guernseys has been profitable to my clients. I can also be of service to you if interested in a progressive breeding program.

Write or Phone **Tel. 1231-W**

STEWART RIVERS

FREDERICKSBURG, VIRGINIA

New 1948 Dairy Sire Directory and Line-Breeding Guide Now Available

Factual and down-to-earth information on dairy breeding of value to every breeder of dairy cattle. Used by 30 colleges and 70% of the Artificial Breeding Units in U. S. The new Dairy Sire Directory and Line-breeding Guide will help you to:

1. Evaluate the transmitting ability of 620 famous sires by their proved sons.
2. Select sires with more exacting methods, which have given an amazing 70% success.
3. Explore the mysteries of blood line and line-breeding results.
4. Evaluate pedigrees for transmitting ability.

Price $3.00 — Postage prepaid

SEND FOR YOUR COPY OF THE NEW 1948 EDITION TODAY

W. E. WASHBON

Dept. DB - 97 Kent Blvd., Salamanca, N. Y.

Please mention the JOURNAL when answering our advertisers.

Animal Photographer

C. M. AGNEW

R. D. 6 GREENSBURG, PA. Phone
Box 469 260-R

Phone 61

Wolfe Photo Service

Specializing in

Livestock Photography

NORTH - South Carolina

E. M. Granger, Jr.

Auctioneer

Thompsonville, Conn.

MACE — CARLTON

PHOTOGRAPHERS

P. O. Box 1419
RICHMOND, VIRGINIA
Tel. 7-3677

PHOTOGRAPHS

OF YOUR GUERNSEYS

GEORGE AKER

236 Elmer Avenue Ft. Wayne 8, Ind.
Phone Anthony 26713

The New Look . . .

(*Continued from page 483*)

mimeographed material used by these two men in their extension work.

The Working Principle: The principle of the method consists of killing the tissue which produces the horn growth. This tissue, located at the base of the horn, is effectively destroyed by burning, which is similar to that of a good permanent hide brand. When this growth tissue is killed, the hornbuttons will drop off in three to six weeks, leaving a clean head which heals and "hairs over" readily. This method is bloodless, and produces a sharp, clean poll. It has the advantage that horns can be removed several months later than the other methods, but since there is no open sore, there is no trouble from flies.

Irons: The working part of each iron is a four inch by six inch bell-shaped hollow ended piece, to give the desired size without excessive weight, and to avoid a heavy end that would hold excess heat. A 30 inch one-half inch rod with a handle on the end, or a shorter rod with a wooden handle, is welded to the solid end of the bell-shaped iron. The short iron with wooden handle is more convenient to use. The branding or working face should be one-quarter inch thick.

A set of irons consists of three irons of different sizes, to allow the person doing the dehorning to select the size of iron best suited to each calf. For large extensive operations it is desirable to have a double set, so one iron can be heating while the other is being used. This avoids any waiting for the iron to heat.

Dimensions and sizes of irons: Information given in Table I. may be useful in making up a set of three irons.

The bevel ends of a three-eighth inch and a half inch ground union screwed on a 24 to 30 inch pipe may be heated and used on calves up to about two months of age. For very young calves with horns about as large as a pea, a three-eighth inch or half inch stop screwed on 24 to 30 inches of pipe may be used to brand off horns of this size. The stop should be flattened on the end, or slightly dented.

How to dehorn: The calf to be dehorned should be hog tied. The irons should be heated to white ashy, or just barely red heat, and applied to the horn buttons with firm, even pressure. Ten to 30 seconds of rotating motion will usually be sufficient to produce the desired rich copper colored brand. It is very important to see that the copper colored brand completely circles the base of the horn. The irons

STROHMEYER & CARPENTER, Inc.

Photographers of Animals

White Plains - Box 788 - New York

AVAILABLE MARCH 1

Experienced Herd Manager, 35 years old, married. Capable of complete charge, A. R. testing, calf raising, pedigrees, breeding, feeding. Want position with good herd, modern methods.

Box 23
Guernsey Breeders' Journal
Peterborough, N. H.

POSITION OPEN

Single test cow milker. Good salary and working conditions. References. Phone or write

Fairlawn Farms Co.
King Street
Port Chester, New York

AVAILABLE AT ONCE

A Manager—with 25 years' experience with some good herds doing A. R. testing, showing, good with calves, a good farmer. Have handled men for years. Graham Graduate. Married, age 42, no children. Clean habits. Prefer an established herd, but have the ability of building a good herd and farm. Will go anywhere.

LeRoy Metz
Box 659-C
Rt. 14, Cincinnati 11, Ohio

Look at Tractors Like Livestock

● All pigs have two eyes, four legs, a curly tail and a grunt. It's the proportion of parts and efficiency of production that make the differences among them. Same way, all tractors have engines and gears, axles and wheels. It's the proportion of parts, quality of materials and production capacity that put Case tractors in a class by themselves. By their records for performance and ENDURANCE they have earned the highest respect from farmers with the widest tractor experience.

For hauling, haying and cultivating on any farm, or all the work on small to medium farms, the all-purpose Case "VAC" is a lot of tractor at a popular price. It is a full 2-row size; pulls a 2-bottom plow in most soils, one-bottom in tough conditions.

The full 2-plow "SC" has eager engine power, sure-footed traction, and gear speeds to get extra capacity with all implements of 2-plow rating, under difficult as well as normal conditions. Its extra power gives better performance with corn picker and other power-take-off machines.

Whether it's a cow that puts more milk in the pail . . . a steer that puts more meat on its bones . . . or a tractor that puts more acres behind you . . . what it really means is the thing that counts most in today's farming—higher *yield per man.*

With the mighty Model "LA" shown above, one man does as much plowing, disking and other heavy work as two men do with average-size tractors. He gains time in rush seasons, saves half the labor, has lower costs per acre for fuel and upkeep. His tractor has much longer life.

There are 20 great models in four power groups. See your Case dealer now. Write for tractor catalog; state size that fits your farming. J. I. Case Co., Dept. B-38 Racine, Wis.

Stepping up into the 3-plow class with the Case "DC" is the way to do an average week's heavy work in four days. It's compact, easy to handle as smaller tractors. Its fuel-saving fourth gear does light work at low engine speed, reduces wear and tear, prolongs tractor life.

CASE

ESSIE and JACQUELINE make two outstanding records

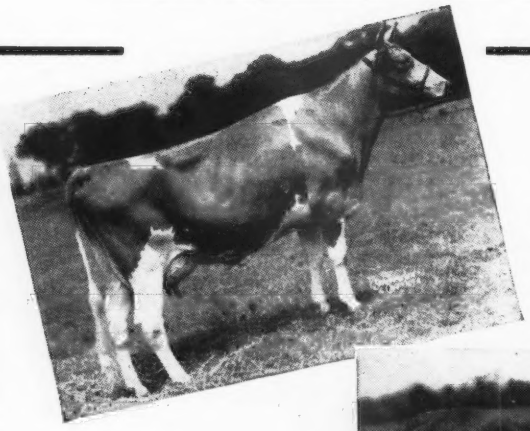

HARMONY HOLLOW JACQUELINE
produced 18796 lbs. of milk and 1014 lbs. of butter fat. This outstanding record places her 9th in mature 365C class (formerly Class AA).

R. F.'S JESTER'S ESSIE
made a record of 18070 lbs. of milk and 895 lbs. of butter fat to win 7th highest place in Sr3—365C class (formerly Class DD).

Any dairyman with "muscles in his fingers" knows right well that several factors are responsible for these fine records. Much of the credit goes to sound breeding, and to the excellent management of the Reinfeld Farm at Scobeyville, New Jersey. And lastly, because proper feeding is such an important factor for good health and high milk production, some credit goes to the feed.

Both cows were fed and fitted on BEACON Fitting Ration

We take no great credit for this simple fact but in a small measure it confirms what we have been saying about Beacon Feed. It proves again the consistently high quality of Beacon Feed. It justifies the years of research at the Beacon Laboratories and Dairy Research Farm to produce ever-better feed. It assures us and Beacon users that Beacon Feed is uniform, dependable and rich in milk-producing ingredients.

These are simple facts . . . and these we claim credit for. No more . . . no less. If you want more convincing proof of Beacon quality we ask you to look for it in your own milk pail. Fair enough?

Feed the BEACON SYSTEM

The Beacon Milling Co., Inc.
Cayuga, N. Y.

can be heated by using a bucket, or pot, with heat from a charcoal or wood fire. Cold irons will not do good work, and waste time. A hole cut into the side of the bucket will permit the usable ends of the irons to be placed directly into the fire. For satisfactory results from this method, select the correct size iron for each horn; use hot irons; after burning the hair, apply the iron with considerable pressure, and in a rotating motion, and make the cherry-red (leather colored) brand completely circle the base of the horn.

The rotatory motion applies to turning the iron on the horn base, and rotating the pressure about the horn by moving the end of the handle in a circle directly above the horn. When this method is used, calves in a herd can be dehorned every other month, or six times during the year.

Practical to Dehorn

Since many of the top breeders of dairy cattle in the United States are now following a strict program to dehorn, the rank and file dairyman should not hesitate to dehorn all of the calves in his herd. With the several methods available for dehorning calves successfully, it should not be necessary to use some of the more painful and costly procedures for dehorning cows at an older age.

From an economic standpoint, the commercial dairyman cannot afford to allow the horns to remain on the cattle in his herd. The breeder who maintains a breeding establishment should not jeopardize his breeding program by losing some of his best transmitters from horn injuries. In view of past experiences and losses, the practical man today insists on a dehorning program for his herd of dairy cows.

Carl C. Austin

Carl C. Austin, owner of Langstoon Farm, near Newtown Square, Pa., died suddenly on January 20. Mr. Austin was a member of The American Guernsey Cattle Club, having joined February 17, 1942. He was retired vice-president and general sales manager of the Campbell Soup Company, and he is survived by his wife and three sons.

"LIKE BUYING GOOD LAND FOR $20 AN ACRE!"

IRA C. DODGE, Mgr., Hills & Dales Farm, Lebanon, N. J.

"Renovation transforms wornout hillside pasture to High-Protein feed of excellent quality,"

Says IRA C. DODGE, Manager, Hills & Dales Farm, Lebanon, N. J.

"OUR experience shows that pasture renovation pays and pays well," says Ira C. Dodge, Manager of Hills & Dales Farm, Lebanon, N. J. "We took three-fourths acre of wornout hillside pasture, mostly broom sedge, wild strawberry and poverty grass — utterly worthless as feed. Your A.A.C. Soil Service analyzed the soil and gave us complete recommendations. Late in April we applied lime and, as the soil was low in both phosphorus and potash, applied 900 lbs. AGRICO PHOSPHATE & POTASH per acre, disked thoroughly to make a good seed bed, seeded a clover and orchard grass mixture, then rolled the seed into the soil.

"We were late in seeding, but by mid-July, the renovated area in this old, useless field had been transformed into lush, succulent, high-protein feed of excellent quality. *We turned 60 milkers onto this three-fourths acre of renovated pasture and this small area gave the herd a real square meal for two days.* What's more, in spite of very dry weather, the clover stood up well and kept on growing all through August and September.

"We're Renovating 30 Acres this Spring"

"That's why we say pasture renovation is like buying good land for $20 an acre — for that's about what it cost us to rebuild. This Spring we will renovate 30 acres more, adding some Ladino clover to our seed mixture. We thought the soil was too poor for Ladino — it wasn't really poor, only hungry for the right kind of plant food.

Mr. Dodge kneeling in the thick, lush clovers and grasses in rebuilt pasture.

"Good pasture is the dairy farmer's most profitable crop. It provides as much digestible nutrients per acre as good corn — the cost of liming, fertilizing, disking and seeding an acre of pasture is about half the cost of growing and harvesting an acre of good corn — and renovated pasture keeps on producing for several years.

"We appreciate your help on our pasture problem, and again in 1948 we'll depend on Agrico and 18% NORMAL Superphosphate — and your Soil Service."

(Signed) IRA C. DODGE

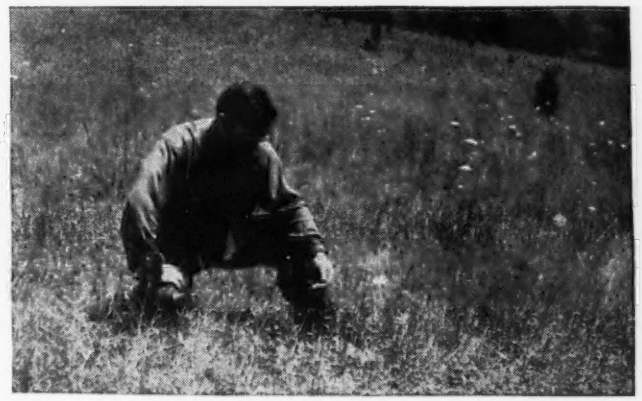

COMPARE THESE TWO PICTURES, BOTH TAKEN AUG. 2, 1947.

Photo above shows an A.A.C. Soil Service man examining the unrenovated portion of a wornout, hillside pasture—mostly broom sedge and weeds—at Hills & Dales Farm, Lebanon, N. J. Compare this with photo at right, showing renovated area in the same field.

This photo, taken in renovated area, not 30 ft. from the picture at left, shows lush, 2-ft. growth of protein-rich clovers and grasses — with 60 milkers in background enjoying a square meal. $20 an acre for lime, seed and AGRICO made the difference!

PLAN NOW to convert wornout, unproductive pasture into protein-rich, high milk-producing feed that stands up during hot, dry summer when ordinary pasture goes dormant. Let A.A.C. Soil Service analyze your soil and give you economical recommendations for best results at least cost. Write us now—we'll be glad to co-operate. See your A.A.C. Dealer for AGRICO Fertilizers and 18% NORMAL Superphosphate.

AGRICO® Fertilizers and 18% *NORMAL*©
Superphosphate are made only by

The AMERICAN AGRICULTURAL CHEMICAL Co.

ALEXANDRIA, VA.
BALTIMORE 24, MD.
BUFFALO 6, N. Y.
CARTERET, N. J.
CHARLESTON, S. C.
CINCINNATI 17, OHIO
CLEVELAND 11, OHIO
COLUMBIA, S. C.
DETROIT 31, MICH.
EAST ST. LOUIS, ILL.
GREENSBORO, N. C.
HENDERSON, N. C.
HOULTON, ME.
LAUREL, MISS.
MONTGOMERY 2, ALA.
NEW YORK 7, N. Y.
NORFOLK 6, VA.
NO. WEYMOUTH, MASS.
PENSACOLA, FLA.
PIERCE, FLA.
SAVANNAH, GA.
SPARTANBURG, S. C.
WILMINGTON, N. C.

DEPENDABLE DAIRYADE for BETTER DAIRYING

FOR FEEDING RESULTS—FEED DAIRYADE

and count your lucky calves

GIVE YOUR CALF THAT

NEW LOOK

And give your milk check a new look too—*Bigger!* How? With Mutual Dairyade! Yes sir, Dairyade will do both jobs because—1. Dairyade has the proteins, vitamins and minerals so important for raising fine herd replacements—and 2. by feeding Dairyade you can *sell* most of the milk ordinarily fed and get bigger milk checks! So why not start feeding Dairyade today—give your calf that *new look* and your milk check too! You'll be glad you did!

DAIRYADE COSTS LESS THAN 6¢ PER DAY—PER CALF!

IT'S DEPENDABLE! IT'S FORTIFIED!

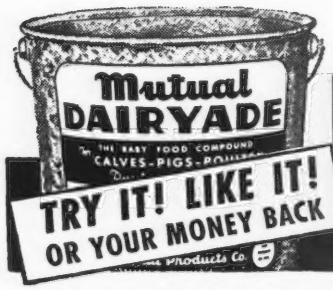

Mutual DAIRYADE

AMERICA'S NO. 1

BABY ANIMAL CONCENTRATED FOOD COMPOUND

Distributed Exclusively By Milk Plants

ORDER DAIRYADE FROM YOUR MILK PLANT TODAY

© MUTUAL PRODUCTS CO., MINNEAPOLIS 1, MINNESOTA

FOR HOOF ROT AND FUNGUS INFECTION

USE

GREEVER'S B-F-35

Easy to apply.—Not corrosive or caustic.—Prompt in Action.

•• 1 Pint bottle $1.00 ••

At your dealer or order direct from us.

GREEVER'S, INC.

CHILHOWIE, VIRGINIA

New State Champions

Arizona

Sr3 305C 2x — U. of A. Lubas Ellen 769527, 9041 pounds milk, 467 pounds butter fat (610 T. M.) Breeder and owner, University of Arizona, Tucson.

Arkansas

6 yrs. 365C — Gaylord's Adorable 656775, 11387 pounds milk, 527 pounds butter fat (1070 T. M.) Breeder, E. K. Gaylord, Oklahoma City. Owner, R. A. Bass, Smackover.

Delaware

Jr4 365C — Adell Jester 741290, 12011 pounds milk, 758 pounds butter fat (730 T. M.) Breeder, James B. Robertson, Paoli, Pa. Owner, Allison F. Fleitas, Greenville.

Illinois

Jr2 305C 3x — Dilma of Sylvanite 811401, 9379 pounds milk, 468 pounds butter fat (915 T. M.) Breeder, Richard F. Klemm, Baraboo, Wis. Owner, H. B. Lukken, Elbridge.

Indiana

Sr4 305C 3x — Elmdale Alert Mella 821411, 14656 pounds milk, 704 pounds butter fat (915 T. M.) Breeder, Paul S. Logan, Lafayette. Owner, Hester and Parrish Fuller, Shelbyville.

Maryland

Jr3 305C 3x — Riegledale King's Babette 805580, 9227 pounds milk, 515 pounds butter fat (915 T. M.) Breeder, The Trion Co.-Riegeldale Farm, Trion, Ga. Owner Robert A. Lang, Glenarm.

Massachusetts

Jr3 305C 3x — Groton House Caesar's Freesia 895386, 12997 pounds milk, 627 pounds butter fat (864 T. M.) Breeder and owner, Frederic Winthrop, Hamilton.

New Hampshire

Sr3 305C 3x — Ruby Ann of Haven Hill 771106, 13479 pounds milk, 705 pounds butter fat (908 T. M.) Breeder, S. M. Merrill, Ipswich, Mass. Owner, William H. Champlin, Rochester.

(*Please turn to page 507*)

MASTITIS IS BEING CURED

• We handle all latest effective treatments including **Penicillin** and new *"Sulfo"* drugs. Write today for particulars.

ANCHOR SERUM CO. (of Indiana)

INDIANAPOLIS, INDIANA

"Let me tell you why I changed to De Laval Magnetic Speedway Milking"

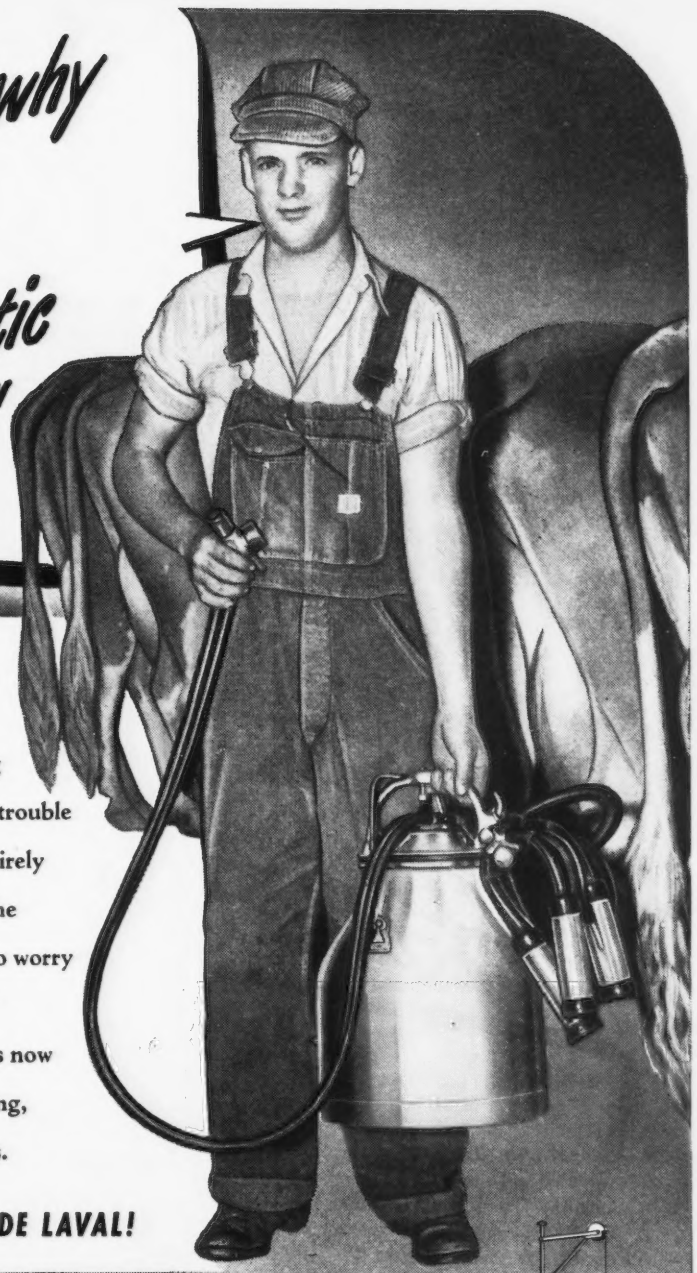

Eugene Pyatt
PINCKNEYVILLE, ILLINOIS

Eugene Pyatt, Pinckneyville, Ill., says: "Since changing to the De Laval Magnetic Milker we find that the udder trouble which we experienced with the other make milker has entirely disappeared. Regardless of who operates the De Laval, the cows are always milked the same way and we don't have to worry about making pulsator adjustments during the milking."

Yes . . . Mr. Pyatt learned by experience and he knows now that you can't beat a De Laval for all-around better milking, lower production costs, healthier udders and better profits.

Now's the time for YOU to change to THE NEW DE LAVAL!

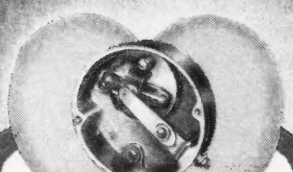

"magnetic heart"

ONLY DE LAVAL

Only the De Laval Magnetic Speedway Milker gives you the "Magnetic Heart" which assures UNIFORM milking and which means highest milk yield per cow, greatest profits.

New De Laval Sterling Milker
Another great new De Laval Milker for still better milking. Stainless steel units.

New De Laval World's Standard Series Separators
The cleanest skimming, easiest-to-clean separators ever built. Every part milk touches is stainless steel. Hand or motor drive.

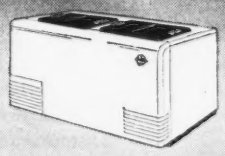

New De Laval Speedway Food Freezers
For better food preservation and better farm living. Improved table fare at lower cost. Beautiful in appearance—dependable and economical in operation. Two popular sizes.

New De Laval Speedway Water Heater
De Laval engineered for the dairyman. Supplies 12 full gallons of 185° water. "Lifetime" copper tank.

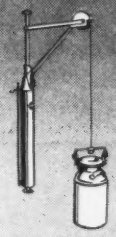

New De Laval Speedway Vacuum Can Hoist
Takes the work out of loading and unloading the milk cooler. Operates on vacuum supplied by milker pump.

De Laval

THE DE LAVAL SEPARATOR COMPANY
165 Broadway, New York 6
427 Randolph St., Chicago 6 • 61 Beale St., San Francisco 5

The De Laval Separator Company, Dept. 15-E
165 Broadway, New York 6, N. Y.
Please send me printed matter on:
☐ De Laval Milkers ☐ De Laval Water Heaters
☐ De Laval Separators ☐ De Laval Milking Truck
☐ De Laval Freezers ☐ De Laval Can Hoist
Name _____ RFD _____ State _____
Town _____

LOUDEN
FARM BUILDING PLANS & EQUIPMENT

The Right Combination for PROFITABLE BREEDING

● A Louden planned and equipped barn makes a real show-place for your Guernseys . . . surroundings befitting blue-ribbon stock.

But more than that . . . Louden planning and equipment provides the comfort, safety, and sanitation your champions need for best development and top production . . . clean drinking water from individual bowls . . . fresh air without drafts . . . cleaner bedding and feed.

And for herdsmen, Louden makes barn work easier, more pleasant, and saves them many hours a day.

Sum it all up . . . a good herd of Guernseys . . . in a Louden planned and equipped barn . . . that's the right combination for profitable breeding.

Ask your Louden dealer for full details, or write us for earliest delivery dates.

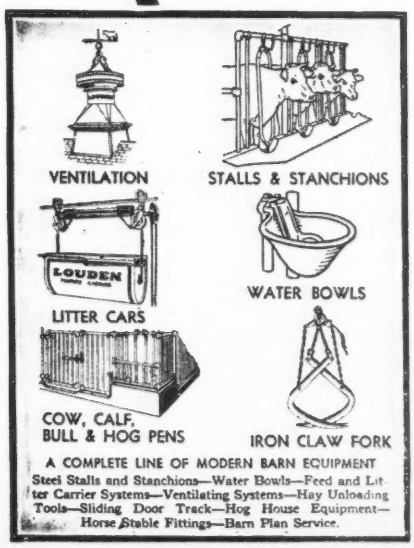

THE LOUDEN MACHINERY COMPANY
172 W. Court Street, (Est. 1867) Fairfield, Iowa
Branch: Albany 1, N. Y.
(But please direct all inquiries to Fairfield.)

LOUDEN
"EVERYTHING FOR FARM BUILDINGS"

State Champions . . .

(*Continued from page 504*)

UTAH

8 yrs. HIR — Prince's Fay 540776, 10455 pounds milk, 607 pounds butter fat (730 T. M.) Breeder, John P. Barnard, Deweyville. Owner, John J. Barnard, Heber.

WEST VIRGINIA

Sr3 365 — Davisson Farms Fancy 784194, 15041 pounds milk, 799 pounds butter fat (730 T. M.) Breeder and owner, B. M. Davisson, Jane Lew.

Dairyland Sale . . .

(*Continued from page 489*)

L. C. Erdman, Jefferson, Wis.
- Marhawk Pretor's Don (Bull) 55
- Eskdale Baron's Foremost Duke (Bull) 150

C. E. Fruit & Son, Waukesha, Wis.
- Marhawk Pretor's Bell Prince (Bull) 170
- Marhawk Pretor's Playboy (Bull) ... 50

Edwin A. Gallun, Hartland, Wis.
- Eagle's Mardy of Verdun 310
- Seco Valor's Jewel 300
- Langmanor Dora 105
- Marhawk Royal Nellie 145
- Marhawk Pretor's Polly 210

Lois B. Harrison, Fond du Lac, Wis.
- Marhawk Pretor's Clarissa 205

E. Ray Hill & Sons, Hampshire, Ill.
- Challenge's Buna Elizabeth 500
- Challenge's Belle Edora 410
- Challenge's Beverly Eunice 410

S. O. Howard, Milwaukee, Wis.
- Wey Acres Templar's Mayday 300
- Peter's Benefactor's Buella 340
- Monarch's Beulah Girl 430
- Monarch's Gem 585
- Peggy's La Rue of Iowagold 440
- Sue of Hu-Mar 300
- Marhawk King's Aloma 350
- Realane's Maxim Queen 460

Oswin Kerl, Cross Plains, Wis.
- Owendale's Chieftain's Pearl 230

Frank E. Kidd, Paw Paw, Ill.
- Ann of Hu-Mar 200

Martin Kiekheafter, Greenleaf, Wis.
- Lurban Clara 180
- Starr Farm Liota 155
- Marhawk Royal's Oread 100

E. H. Kiesling, Jefferson, Wis.
- Marhawk Pretor's Rex 40

M. F. Kiesling, Fort Atkinson, Wis.
- Marhawk Pretor's Rowena 315
- Plainview's Dot 395
- Proud Boy of Elderwood (Bull) 85

Charles Kind, Waukesha, Wis.
- Fox's Benedict of Waukesha (Bull) 250

Hubert P. Kipp, North Prairie, Wis.
- Marhawk Pretor's Hester 85
- Grimland's Nancy Bell 300

EASIER now to treat MASTITIS with PENICILLIN CALCIUM OINTMENT SQUIBB

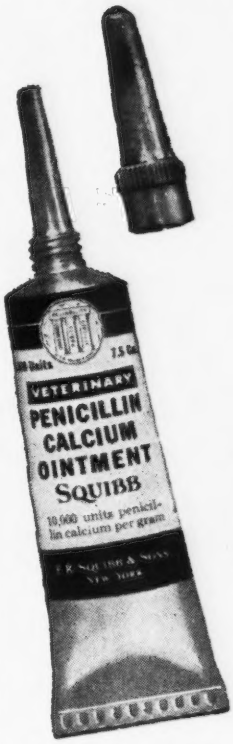

Ready for instant use!

PENICILLIN in this *instant-use* tube requires no preparation—no extra equipment. Simply remove cap. Insert tip of tube into teat opening. Squeeze contents into teat canal. No wasted time! No wasted penicillin!

Something you've been waiting for —*ready-to-use* penicillin for mastitis!

PENICILLIN CALCIUM OINTMENT SQUIBB makes mastitis treatment *a matter of seconds!* Use it at the first sign of mastitis (either acute or chronic) in your herd.

This is all you do: remove cap from tube, insert tip of the tube in cow's teat opening, squeeze tube to instill penicillin! No bother with solutions —no diluting—no additional equipment needed—no wasted time!

Leading Agricultural Schools, Experiment Stations and Veterinarians have found penicillin to be the *best treatment known* for mastitis. And clinical tests show that penicillin in *ointment form* is stable, non-toxic, non-irritating, highly effective. The penicillin is released slowly, thus prolonging curative action.

Get PENICILLIN CALCIUM OINTMENT SQUIBB from your druggist. Ask for it in the easy, *instant-use* tube! Keep at least a half-dozen tubes always on hand, ready to use!

FREE BOOKLET! Valuable! Gives facts on how to control mastitis with penicillin. Write for yours! Address: E. R. SQUIBB & SONS, *Veterinary and Animal Feeding Products Division,* Dept. GB-2, 745 Fifth Ave., New York 22, N. Y.

SQUIBB A NAME YOU CAN TRUST

..... still going strong!

FOX Forage Harvester is now in its twelfth successful year of field proven performance. Years ago the FOX stepped out of the experimental stage and has delivered to farmers the nation's most successful, trouble free service.

The Fox Forage Harvester is equally efficient in corn, kudzu, grass silage, dry hay and straw. Simple of operation and easily changed for use with the different crops, the Fox is the outstanding forage harvester of today.

All during the war years the farmers placed their confidence in the Fox and were not disappointed.

The Fox Forage Harvester has 3 interchangeable harvesting units, the pick-up, the corn silage unit and the mower bar for grass silage.

Write us today for catalogue and illustrations that tell you all about this marvelous machine.

R. Eckinger Secretary

FOX RIVER TRACTOR COMPANY

Pioneers of Modern Forage Harvesting

2728 N. Rankin Street

APPLETON FOX WISCONSIN

The **FOX**

- **You can mow, chop and load, in one operation, over 200 tons of grass silage a day.**
- **You can cut corn of any height, chop it into silage and load into wagons ready for the silo, all in one operation.**
- **One man can pick up, chop and load, ready for the mow or stack, 2 tons of dry hay in 12 minutes.**

It's Here — It's New · THE "TAMM" UDDER SUPPORT

Now you can save those good udders on your cows from breaking down, by supporting them before and after calving with one of these newly developed udder supports. Nature has not provided the high producing cow with sufficient strength to carry the greatly increased weight of her udder during this critical period without permanent injury. This support provides the necessary lift, greatly reduces caking and congestion, and protects the udder from chill and the teats from injury.

Fresh or springing cows that are being shipped need the protection afforded by this udder support.

This TAMM UDDER SUPPORT can be used also as a mastitis bag, to give the udder a hot or cold bath.

It is made of 3-inch canvas webbing which will produce only a mild pressure on the cow's back—it is adjustable at four points—it will give many years of service.

The waterproof canvas that covers the udder can be removed in a few seconds for milking. It is made in three sizes to fit small, medium and large cows.

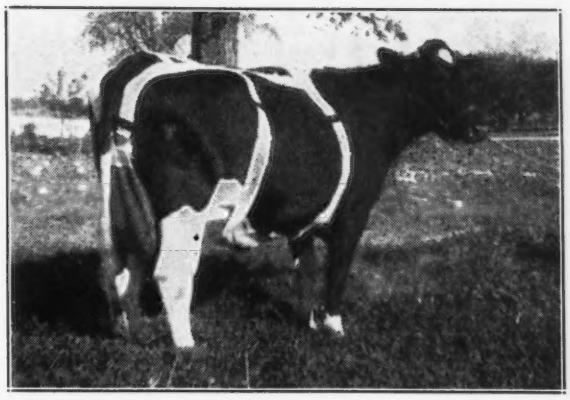

PLACE YOUR ORDER TODAY. The saving of one good udder is worth many times the cost of the TAMM UDDER SUPPORT. Be prepared by having one or more on hand.

Price Prepaid $12.00 in U. S. A., F. O. B., in Canada. Write Dept. GBJ—248

FRANKSVILLE SPECIALTY CO. - Franksville, Wisconsin

Leonard Kirchnbaum, Ixonia, Wis.
- Marhawk Pretor's Abe (Bull) 50

Harold Lemke, Fort Atkinson, Wis.
- Grimland's Pancy Bell 185

Conrad C. Lurvey, Oconomowoc, Wis.
- Monarch's Bluebell's Delight 325

L. & L. Lurvey, Dousman, Wis.
- Marhawk Midnight's Mabel 290
- Marhawk Butterball 575

Herbert A. & Argie K. Main, Fort Atkinson, Wis.
- Marhawk Pretor's King (Bull) 275

Arthur A. Manke, Sussex, Wis.
- Marhawk Pretor's Abbie 485

Robert E. Matthews, Hartford, Wis.
- Wey Acres Levity Cherry 650
- Minute Man's Queen's Dolly 270

J. D. Milliken, Princeton, Ill.
- Marhawk Pretor's Betty 290
- Marhawk Pretor's Della 210

John L. Nelson, Waukesha, Wis.
- Marhawk Benefactor's Paulene 265

Jason E. Phegley, Carlisle, Ind.
- Marhawk Pretor's Show-Boy (Bull) 50

Seth Pollard, Sussex, Wis.
- Valor's Lovely Faunus (Bull) 310

Guido Rahr, Manitowoc, Wis.
- Grandvu Royal Mazie 340

Glenn C. Reynold, Fort Atkinson, Wis.
- Fox's Frances of Waukesha 250
- Marhawk Royal's Ann 35

Charles E. & H. O. Roberts, Arena, Wis.
- Peter's Benefactor Bessie 200
- Monarch's Faith 475
- Monarch's Buttermaid 460

Don Roberts, Mahomet, Ill.
- Rock Creek Pretor (Bull) 700

George Robison, Cantril, Iowa
- Marhawk Abigail 180
- Oak Lawn Alpha Maid 210
- Peter's Benefactor Alexis 170
- Starr Farm Gayle 125
- Grafco Edith 185

STOP WASTING FEED

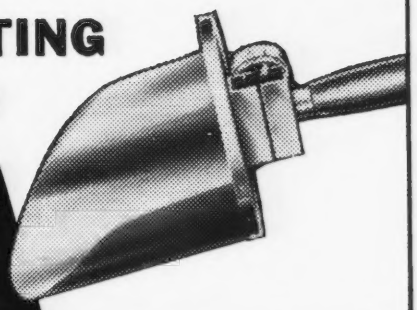

USE A DOLLYDALE Scoop-Scale

- Weighs and scoops in one motion
- Pays for itself in one month
- Nothing to get out of order — built to last a lifetime

THE all-time high prices of grain have brought feed costs to the point where they represent 40-45% of the cost of keeping a cow.

At these prices DOLLYDALE Scoop-Scale can save you real money and pay for itself in a month.

If you over-feed you waste feed. If you under-feed you lose milk production. Get full milk production without waste . . . save feed, time and money with DOLLYDALE.

There's nothing else to buy—you can feed with DOLLYDALE direct from bag, basket or feed-cart.

DOLLYDALE looks and handles like any other scoop. Has a scale *built right into* the handle that will weigh feed as you scoop! DOLLYDALE is simple—sturdy — light — rust-proof. There's nothing to get out of order — good for a lifetime of service.

Ask your dealer for DOLLYDALE Scoop-Scale. If he doesn't have it, use convenient coupon below.

TRY DOLLYDALE AT OUR RISK . . . Mail Coupon Today

The Robson Corporation, 551 Fifth Ave., New York 17, N.Y Dept G-2

Send me ..... DOLLYDALE Scoop-Scale(s) at $7.50 each. If I'm not entirely satisfied I may return within two weeks of date received and money will be refunded immediately.

Enclosed find $..... ☐ Send C.O.D. ☐ (Prepaid if cash enclosed)

Name .....

Address .....

My dealer is .....

His address .....

CURE THAT HOOF ROT

QUICKLY · · · SAFELY · · · CHEAPLY

GAMBINE DOES CURE HOOF ROT

Laboratory *Tested* * Farm *Approved*

$2 pt. of tincture or lb. of ointment

THAT'S NOT ALL—GAMBINE is effective in the treatment of cow-pox sores, ringworm, surface infections, congestion of the udder, cuts, wounds and bruises.

Gambine has special healing qualities — there is nothing like it. Because Gambine is the one veterinary preparation that contains mononitrophenol — a medicinal agent that functions as an effective germicide and fungicide. Mononitrophenol has unique properties — it does not destroy tissue but promotes new and healthy growth. It gets results.

If your druggist or dealer doesn't stock Gambine he can get it for you from his distributer — or write us, Dept. G-2.

GAMBINE Co., Inc.

52 Vanderbilt Avenue, New York, 17, N. Y.

BREEDER'S EQUIPMENT CO.

Supplies for Artificial Insemination of Animals

FLOURTOWN, PA.

Devoted exclusively to production of instruments and materials essential to the practice of successful artificial insemination.

NEW CATALOG NOW AVAILABLE

WANTED

Married Man to work on 2-time milking barn. Good wages and living conditions.

Box 26
Guernsey Breeders' Journal
Petreborough, New Hampshire

WANTED

Single man as 3-time test cow milker. Excellent opportunity. Good living conditions and good Guernsey cows to work with. Will pay top wages.

SHAWNEE SPRINGS FARMS
Monroe Michigan

Fox's Anita of Waukesha..... 200
Fox's Hope of Waukesha..... 200
Marhawk Royal's Courageous (Bull)..... 25
Donald W. Rowald, Evansville, Wis.
Calf..... 100
E. A. Russell & Sons, Hartford, Wis.
Bull Calf..... 15
J. H. Rustman, Bassett, Wis.
Marhawk Pretor's Harriet..... 440
Clarence Schalk, Cincinnati, Ohio
Marhawk Pretor's Joy..... 650
H. D. Schindel, Wood, Wis.
Sailor's Addie of Lime Rock..... 140
Schlesner Bros., Johnson Creek, Wis.
Fair Field Sarah B..... 250

POSITION WANTED

Farm or Herd Manager. Married, small family. Agricultural College graduate. Nearly eight years in present place and previous to that sixteen years in charge of one herd. Most experience with Guernseys but can handle any dairy breed or beef cattle. Familiar with modern farming methods and handling help. Available now.

Box 29
Guernsey Breeders' Journal
Peterborough, New Hampshire

THE FRANK ELLIS HORN TRAINER

WITH ALL THE NECESSARY ASSURANCES IN HORN TRAINING

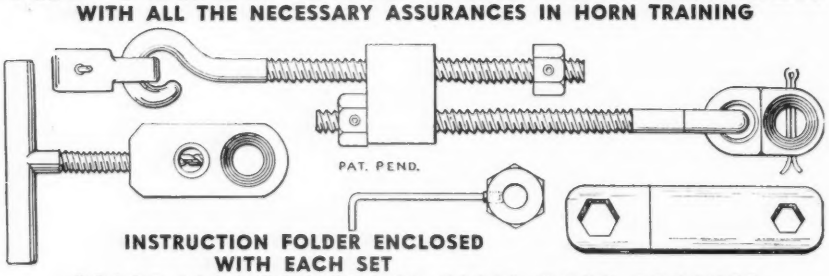

INSTRUCTION FOLDER ENCLOSED WITH EACH SET

PRICE LIST FOR FRANK ELLIS HORN TRAINER

ONLY ONE INSTALLING JIG IS REQUIRED FOR ALL-TIME USE:
One installing jig . . . . . $ 4.00
One horn trainer . . . . . $ 4.50
$ 8.50

IF YOU HAVE AN INSTALLING JIG:
Six horn trainers $24.00
Twelve horn trainers $47.00

THE ECONOMICAL ORDER FOR A BREEDER:
One installing jig . . . . . $ 4.00
Six horn trainers $24.00
$28.00

Postage paid in the United States and foreign countries. Make your check or money order payable to . . .

DRAWER B **R. FRANK ELLIS** **IRVING, TEXAS**

R. R. Siggelkow, Cleveland, Wis.
Marhawk Benefactor's Henrietta... 180
R. S. Stevens, Prairie View, Ill.
Sunny Acres Country Flavor..... 300
Curtiss Candy Levity Melody..... 500
E. A. Swendson, Lake Beulah, Wis.
Wey Acres Templar's Sue..... 435
Lew Tompkins, North Prairie, Wis.
Marhawk Benefactor's Bertha..... 225
Marhawk Benefactor's Renne..... 230
Marhawk Pretor's Rosabel..... 230
Marhawk Pretor's Susan..... 100
Lawrence Trewyn, Palmyra, Wis.
Marhawk Pretor's Sophia..... 170
Art Tuttrup, Palmyra, Wis.
Wey Acres Grandee's Connie..... 400
S. A. Weyenberg, Hartland, Wis.
Wey Acres Levity Master (Bull).... 500
Orville J. Whitaker, Platteville, Wis.
Marhawk Royal's Artless..... 235
Marhawk Royal's Lena..... 235
John J. Wiedmeyer, West Bend, Wis.
Marhawk King's Portia..... 90
Yellow Creek Annabell..... 200
Homer & Chester Williams, Waukesha, Wis.
Marhawk Royal's Beauty..... 155
Langmanor Beth..... 195
Wey Acres Challenger's Sheila..... 360
Marhawk Pretor's Beth..... 240
Marhawk Pretor's Claire..... 250
Trevor G. Williams, Waukesha, Wis.
Lookout Valley Superb George (Bull)..... 300
H. E. Wunsch & Sons, Sheboygan, Wis.
Burton Lane Thor's Nero (Bull).... 145
Lawrence Zirbel, Union Grove, Wis.
Marhawk Pretor's Sensation (Bull)..... 245

Rusk County

RUSK County, Wis., led in membership in the state association in 1947, with 120 members, and probably has the greatest concentration of Guernsey herds in Wisconsin. It was stated that in one township, all the herds were Guernsey.

President Fred Strahm called the meeting to order, and Secretary Harold Clausen gave the secretary-treasurer's report. Election of officers resulted in the election of directors Fred Strahm, Harold Clausen, Jacob Evjen, Ted Peterson, and Ben Host.

George Britts talked on GOLDEN GUERNSEY milk and George Chambers gave his talk on national news, with the usual quiz.

Ed Sirek, County Agent, talked on the new Bang's law regulation, and passed out sheets with the outline of plans that could be used in Rusk County to better control the disease. He also told of plans for a Dairy Day in Ladysmith, in March.

Here's a Dairy Feed that Helps

BOOST HERD PROFITS and RAISE GOOD CALVES

"VOLUNTEER IDEAL FLORENCE" No. 1234073, owned by Wm. B. Nelson, Paris, Texas. This cow has an H.T.R. Record of 400 lbs. B. F. on 2 times milking. She has 6 daughters, 5 granddaughters and 1 great-granddaughter in the Nelson herd.

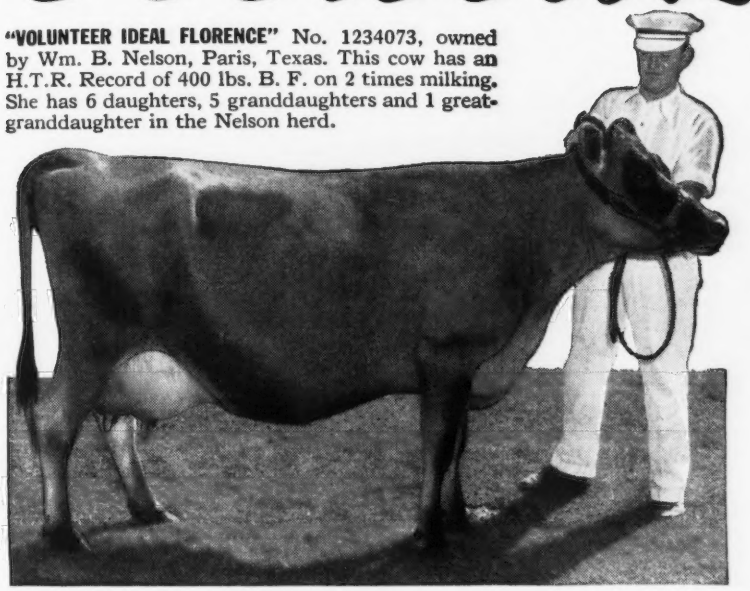

"Higher and More Uniform Production throughout Lactation Period on Ful-O-Pep Fitting Ration"

"For many years we have been breeding for higher production. Naturally when we breed for higher production we must also feed for higher production. We began feeding Ful-O-Pep Fitting Ration to our entire herd of 75 cows about five years ago with excellent results. We find it to be a very palatable and well-balanced ration. We get higher production and more uniform production throughout the lactation period on Ful-O-Pep Fitting Ration than on any ration we have ever fed. Since we have been feeding Ful-O-Pep Fitting Ration, we have increased the productive life of our cows and found it to be an excellent feed for producing cows, for developing young dairy stock and for breeding bulls and cows. When our cows calve they are in proper condition for a profitable lactation period. Milk produced by cows fed Ful-O-Pep Fitting Ration is of the very best flavor and quality."

(*Signed*) *Wm. B. Nelson*
Nelson's Dairy, Paris, Texas

"I Have Never Found Any Feed that would equal Ful-O-Pep Fitting Ration for Dry Cows"

"I have been feeding Ful-O-Pep Feeds to my Holstein herd for some time and want you to know of the fine results they have given.

I produce quite a lot of grain on my farm, therefore, I use Ful-O-Pep 32% Dairy Ration with my own grain in making the ration for my cows in production. On my dry cows I use Ful-O-Pep Fitting Ration and I also feed it to my calves along with Ful-O-Pep Calf Starter.

Experience has taught me that the most important time in feeding a dairy cow is during the dry period, and as a feed for dry cows I have never found anything that would equal Ful-O-Pep Fitting Ration.

This year my herd average on twice-a-day milking was 467.9 lbs. of butterfat. One of my first-calf heifers just completing her year produced 14,138 lbs. of milk, 591.6 lbs. of butterfat. A second lactation heifer produced 14,140 lbs. of milk and 627.6 lbs. of butterfat.

I am very glad to recommend Ful-O-Pep Feeds to all my friends in the dairy business."

(*Signed*) *Elsworth Kapp*
Kapp's Dairy Farm, Clarksdale, Mo.

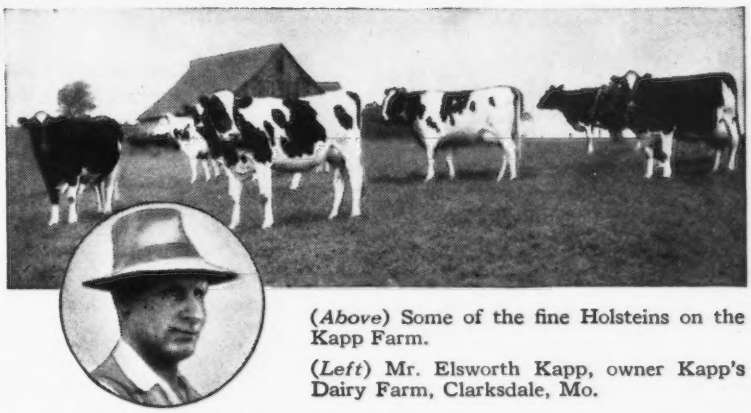

(*Above*) Some of the fine Holsteins on the Kapp Farm.

(*Left*) Mr. Elsworth Kapp, owner Kapp's Dairy Farm, Clarksdale, Mo.

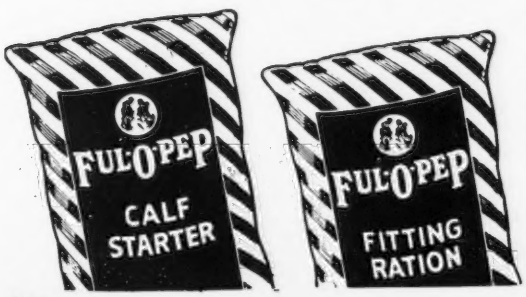

You Too May Raise High-Producing Heifers by Following the Ful-O-Pep Rearing Plan

START YOUR CALVES on vitamin-rich Ful-O-Pep Calf Starter and see for yourself why the Ful-O-Pep plan produces heifers of such outstanding quality. Ful-O-Pep raised calves are big and rugged, they're deep-chested and trim in the middle, the hide is soft and pliable and the hair is smooth and silky—and calves raised the Ful-O-Pep way usually have little or no trouble from scours and other digestive upsets due to improper feeding.

THE FUL-O-PEP PLAN produces strong, robust calves because it is based on the latest nutritional knowledge known to dairy science.

FUL-O-PEP CALF STARTER and Ful-O-Pep Fitting Ration are built around wholesome nourishing oats plus an abundance of animal and vegetable proteins, organic-source minerals and fortified with special vitamin-rich sources such as Concentrated Spring Range*, Nature's Richest Vitamin Combination.

SEE YOUR FUL-O-PEP DEALER TODAY and get your supply of vitamin-rich Ful-O-Pep Feeds.

*Reg. U. S. Pat. Off.

THE QUAKER OATS COMPANY, Chicago 4, Illinois

LEADING DAIRYMEN SAY..

"SIMPLIFY CALF RAISING"

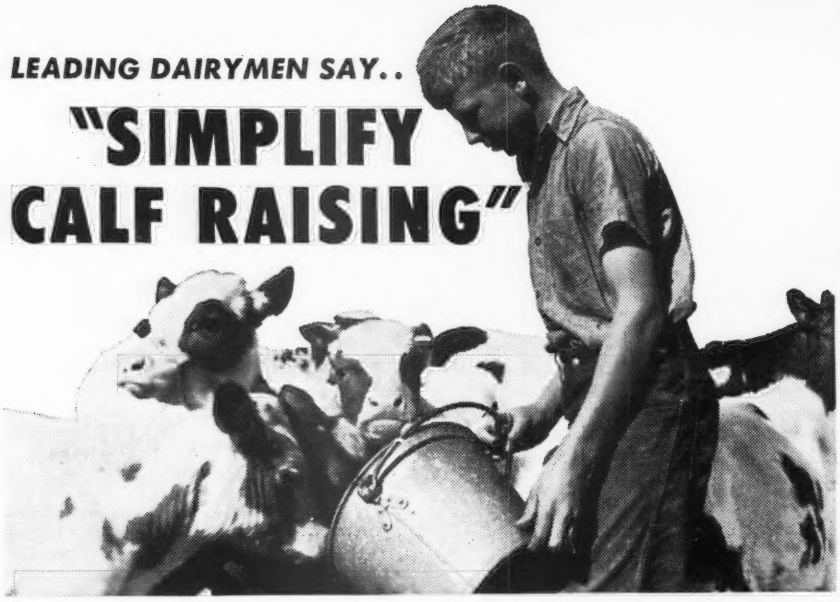

One of them is C. R. Woodford of Wood Ford Farms, Avon, Connecticut, a breeder of registered Ayrshires and Guernseys.

Wood Ford Farms' experience with Kaff-A is reported by Ken Geyer, General Manager of Connecticut Milk Producers' Association, as follows:

"We believe Kaff-A is better than feeding whole milk and raises better calves. We are recommending its use to people who purchase calves from us and any others seeking advice on economical calf feeding." This farm feeds more than 200 pails of Kaff-A yearly, thereby saving more than 50,000 pounds of whole milk.

Mr. Woodford has proved how Kaff-A can free you from the use of nurse cows . . . how it saves you the inconvenience and inefficiency of handling milk for calf feeding . . . and how it helps assure uniform results from day to day.

You can buy Kaff-A from your milk hauler or feed dealer in 25-pound pails or 100-pound bags.

COPYRIGHT 1948, CONSOLIDATED PRODUCTS CO.

CONSOLIDATED PRODUCTS COMPANY, Danville, Illinois

MAKERS OF SEMI-SOLID CHICK EMULSION, THE NEW SEMI-SOLID "E" EMULSION, SEMI-SOLID PIG EMULSION, AND KAFF-A . . .

KAFF-A

THE DAIRYFOOD FOR CALVES

CORONA ANTISEPTIC OINTMENT

TROUBLE with CHAPPING . . . CRACKING?

USE CORONA regularly. Its skin-comforting, softening, antiseptic properties ideal for chapping, minor cuts, scratches, bruises.

FOR HORSES ALSO: Valuable wound, gall and hoof dressing. 8-oz. 75c. Contains odorless antiseptic . . . at druggists and dealers.

FREE SAMPLE WRITE TODAY!

CORONA MFG. CO., Box 57B2 Kenton, O.

Don't miss an issue of the JOURNAL . . .

RENEW NOW!!

H. D. S. COW BOOT

For Hoof Troubles Back on the market

Write for Catalog "DAIRY SPECIALTIES"

The Moore Bros. Corp.

Dept. G. ALBANY 6, NEW YORK

PENICILLIN for MASTITIS

Amazing results reported. Low cost. Write for particulars to—

ANCHOR SERUM CO., Indianapolis, Ind.

Second Kay County Sale

THE Second Annual Kay County Consignment Sale was held by the North Central Oklahoma District G. B. A., on December 8, at Newkirk, Okla. This sale was managed by the Kay County Guernsey Breeders, and Secretary W. R. Hutchinson, Newkirk, was mainly responsible for its success.

Approximately 250 breeders and buyers were present. All details were well planned, and these efforts by the sale committee resulted in a good sale. Consignments consisted of 23 females and four bulls in the open sale, and four heifers in the Club Sale, for 4-H and FFA members. This definitely proved the value of organizational sales as a source of foundation animals for new breeders, as the 31 animals sold went to 20 different buyers, with no buyer getting more than three head.

The top animal, a three-year-old cow, Jo-Mar Fashioner's Amelia, consigned by Kent B. Hayes, Meadow Lodge Farm, Oklahoma City, Okla., was purchased for $620 by Cecil Condron, a new Guernsey breeder of Muskogee, Okla. Mr. Condron also purchased the second high animal, Gaylord's Columbine, a five-year-old A. R. cow consigned by E. K. Gaylord, Oklahoma City, for $600.

Mr. Condron was high buyer in the sale, taking three head for $1,700. Sammy Standridge, Lookeba, Okla., a 4-H boy, was second high buyer, purchasing three animals for $1,000. Sammy bought the top heifer at $575. This was Meadow Lodge Konne, a good open heifer consigned by Kent B. Hayes.

The top club heifer was Gaylord Beacon's Priscilla, consigned by E. K. Gaylord, and purchased by Ray Hiser, a FFA member, from Denison, Texas. The top bull was also consigned by E. K. Gaylord, and went to Donald L. Norris, Hennessey, Okla., for $300.

The six cows sold for an average of $480.33, and the five bred heifers averaged $364. The four bulls sold poorly and averaged only $180. The

Meadow Lodge Konne, top heifer in Kay County Sale. At the halter, Sammy Standridge, Lookeba, 4-H member who purchased Konne, with Kent B. Hayes, Meadow Lodge Farms, Oklahoma City, consignor.

SELLER'S LOSS IS BUYER'S GAIN

A really good, small herd, carefully assembled in the last two years and located near Moosup, Conn., must be quickly sold due to owner's illness.

THE FEMALES

include seven cows of milking age and three heifers. Of the cows two were fresh in late 1947, one is due in March, one in April, two in May and one in July. One of the heifers has been recently bred. The oldest cow is just past five years.

THE HERD SIRE

is a very typy two-year-old son of Foremost Hermes out of a high record daughter of Langwater Beacon. This bull is bred right to be a great sire. His first daughter shows much promise.

ALSO LISTED

is a yearling full brother-in-blood to the above bull; a good son of Riegeldale Emory's Conrad; a Meredith-bred bull with 15 nearest dams averaging 723 pounds fat and others equally well-bred. Females include 20 vaccinated open and bred heifers in Connecticut, cows and heifers in Southern Rhode Island and Western Massachusetts, etc., etc.

Further information or an appointment to inspect, if you wish, can be had by contacting

WALTER A. COOK

"AGRICULTURAL SERVICE"

Forge Road, East Greenwich, Rhode Island

Telephone: GREENWICH 404-J

WHERE TO BUY GUERNSEYS

ILLINOIS

FOR SALE: Registered Guernsey bull calves—9 and 12 months, also 8 open heifers—2 to 14 months. All by proved sires and good dams of good families, also by proved sires. Circular with prices. G. O. Fairweather, Route 2, Barrington.

MAINE

FOR SALE: Registered Guernsey bull calves sired by Argilla Lydwall, a son of Argilla Furlough out of Argilla Consort, 12441—717—EE. Dams are granddaughters of Mussolini or Dolly's Foremost of High Rock. T. B. Accredited and Vaccinated herd. Write for prices and complete pedigrees. Lydwall Farm, Box 86, Hollis Center.

FOR SALE: Our herd sire, Runnymede Czar, born March 3, 1945. Sire: Langwater Corsair, he by Langwater Grandee and out of Langwater Cora. Dam: Argilla Grafton Rose, she by Alfalfa Farm Philosopher and out of Lady Rose of Grafton. His calves look wonderful, being very deep bodied with nice, straight backs and good barrels. I really believe if this bull is given a chance, he will make Guernsey history. Offering also several new milch cows for sales. Howard L. Ridley, Beach Farm, Wells.

OHIO

FOR SALE: A son of Riegeldale Melba's Emory, A. R. ($30,000), that is out of Green Meadow Melba, 15342—963—Sr2—365C (World Record). This bull calf is out of a daughter of Riegeldale Coronation King, A. R. that is by Coronation Rose King, A. R. out of a 655—Sr2—365C daughter of Langwater Philosopher, A. R. Raymond C. Sidle, Wooster.

POSITION WANTED

Do you need a capable farm manager? Experienced in feeding, breeding, calf raising, etc. References gladly furnished.

Box 21
Guernsey Breeders' Journal
Peterborough, New Hampshire

27 head in the open sale sold for an over-all average of $294.81. This was about $10 below the 1946 sale, but was a commendable average considering other sales. The four heifers restricted to 4-H and FFA purchases averaged $190. Twenty-seven of the animals stayed in Oklahoma, three went to Kansas breeders, and one to Texas.

Mr. Hutchinson, the sale committee, and all the breeders in the North Central Oklahoma District G. B. A., are to be congratulated on this good sale.

Following is the sales list:

John Anderson, Dewey, Okla.	
Gaylord's Levity Iris	$280
B. H. Cleveland, Jr., Dewey, Okla.	
Gaylord Bom's Prim	300
Cecil Condron, Muskogee, Okla.	
Gaylord's Columbine	600
Jo-Mar Fashioner's Amelia	620
Crusader's Babbie Jane	480
Al Geurkink, Ardmore, Okla.	
Fair Farm Rosemary	145
Golden Gate Roseander	150
Floyd Harden, Kildare, Okla.	
Juliette's Sooner Rose	305
Babbie's Ella	300
Ella's Western Babbie	425
Jol Hovarka, Caldwell, Kans.	
Meadow Lodge Climax's Debenture (Bull)	220
Lambert & Dickerson, Hiawatha, Kans.	
Lily Lane Royal Rex's Vada	485
Jimmie Lane, Newkirk, Okla.	
Majesty Rosemary	170
Majesty's Vivian	165
Donald L. Norris, Hennessey, Okla.	
Gaylord Bom's Majestic (Bull)	300
Delbert Postelwait, Medford, Okla.	
Oven's Bonnie Norene	350
N. M. Powell, Kildare, Okla.	
Jean's Majesty (Bull)	125
Guy S. Price, Nowata, Okla.	
Fair Farm Sylvia	150
Golden Gate Joyce	185
Richard E. Roll, Wellington, Kans.	
Sunrise Diadem Queen	320
Sammy Standridge, Lookeba, Okla.	
Sunbright Diadem Patriot	250
Meadow Lodge Konne	575
Delbert Tieman, Kildare, Okla.	
Fair Farm Queen	210
Oscar D. Tumleson, Owasso, Okla.	
Sunrise Lad's Lannie	235
Primrose Watchword's Vandeline	250
Pharaoh's Beautiful	290
Allen Wilson, Newkirk, Okla.	
Sunrise Lad's Royalist (Bull)	75

KAY COUNTY 4-H CLUB SALE

Don R. Baird, Ponca City, Okla.	
Majesty's Beauty Ella	$200
Ray Hiser, Denison, Texas	
Gaylord Beacon's Priscilla	235

Furnished assembled with solid brass marker plate. Can be controlled above the bull ring and below.
Price $4.50 Postpaid
Write for folder which shows our Cattle Markers.

GOLDEN ARROW FARMS
Dept. 9 Huntington, Indiana

You get MORE FOR YOUR MONEY in a PAPEC

Dollar for dollar and pound for pound, a Papec Hay Chopper-Silo Filler costs you less. Most important of all, it handles hay, corn and other silage crops faster, easier and cheaper. That's why there are more Papec cutters in use than any other make.

Only Papec has the man-saving finger-feed roll which enables it to handle all ordinary silage crops faster and easier. In addition, a Papec chops and stores straw after combining, shreds fodder and elevates feed grains. See your Papec dealer promptly if you want a new Papec this year. Demand still exceeds supply. Papec Machine Co., Shortsville, N. Y., Indianapolis, Ind., Dallas, Texas.

FORAGE HARVESTERS • CROP BLOWERS
HAY CHOPPER - SILO FILLERS
HAY HARVESTERS • ENSILAGE CUTTERS
HAMMER MILLS • FEED MIXERS

S-T-R-E-T-C-H Your FEED Supply With ROLLED GRAIN

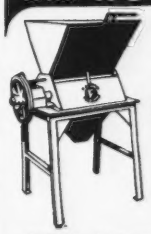

Farnam GRAIN ROLLER

Cuts feeding costs 10% to 50%! Makes grain easier to digest! Assures more efficient utilization of all nutrients!

TURN high-priced grain into LOW COST FEED by rolling. Stretch every bushel by improving digestibility and preventing waste. Farnam "Farm Size" Roller cracks or crushes oats, wheat, barley, corn kafir, etc. Converts these hard-to-chew grains into easily digestible, more appetizing forms without dusting. Rolls up to 60 bu. per hr. with only 3 H. P. Lowest cost method of processing! Tractor, electric motor or gas engine driven.

Write today for information on Farnam Grain Roller and 10 DAY FREE TRIAL OFFER.

FARNAM CO., Dept. 622, Omaha, Nebr.

STOP KILLING YOUR COWS

To Save a Few Cents!

Deadly Mastitis is on the increase according to government sources! Why risk losing your best milkers which are irreplaceable today! Yet, when you don't clear up **without delay** sore, chapped, caked, swollen udders and teats—you are actually killing your cows! Because these are the symptoms that cut down your milk production and often lead to Mastitis, the deadly disease which can send your herd to the butcher's block and put you out of the milk business!

PROTECT AND SAVE YOUR HERD
USE SECURITY SPECIAL UDDER FORMULA

Quick healing of udder injuries is **vital** to prevent infection and Mastitis. Watch your cows constantly! At the first sign of trouble strike back with Security Special Udder Formula, the ONLY scientifically prepared and proved successful ointment which contains a special antiseptic healing ingredient that STOPS PAIN almost at once. **Clears up** swollen udders **lightning fast** . . . often between milkings. Its superior healing qualities helps check Mastitis—has saved many a herd and turned milk production losses into profits.

Endorsed by Leading Dairymen and Veterinarians Everywhere

Read What Users Say: Melvin Sigars of Monroeville, N. J., writes: "Please send 10 lbs. of Security Udder Formula—we are more than pleased." **Mr. J. O. Duryea of Hillman, Mich.**, says: "Nothing equal to it. I used it on a cow—in 3 days time her udder was normal." **Thelder A. Gintery of Danville, Ark.**, writes, "Have used it for 2 years and find it to be the best treatment." And **Mrs. Carl Scheneman of LaTour, Mo.**, says: "Best treatment I ever used for swollen, caked udders. Never want to be without it." **C. M. Bisnett of Clayton, N. Y.**, says: "Received 1 lb. jar—liked it so well that I am ordering 5 lbs. Money order for $7.50 enclosed."

DON'T RISK YOUR HERD TO SAVE A FEW CENTS

Don't be penny-foolish . . . don't take chances with cheap, ineffectual "grease." Your cows **need** the **best** and SECURITY **is** the **best!** There's nothing like SECURITY on the market for effectiveness and real economy . . . its extra heavy texture spreads on smoothly and stays on longer, giving unexcelled, quick healing action. SECURITY does more . . . costs less to use.

Guaranteed Better or It Doesn't Cost You a Cent!

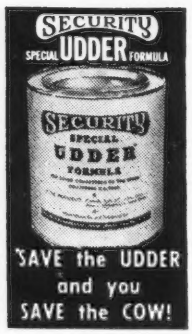

Select whatever size you need depending on your herd. Use Security for one week. If it is not better than anything you have ever used before, send unused portion back and your money will be refunded at once. According to the experience of hundreds of other dairymen you will bless the day you discovered Security Udder Ointment. Fill in and mail coupon today!

SECURITY REMEDIES CO.
144 W. 27th St.,
Dept. GB-2
New York, 1, N. Y.

SECURITY REMEDIES CO., (Dept. GB-2)
144 W. 27th St., New York 1, N. Y.
Send me Security Udder Formula as follows:
.....1-lb. jars at $2.50
.....5-lb. Dairy Size cans at $7.50 (**You save $5**)
.....25-lb. Jumbo Pail at $32.50 (**You save $30**)
I enclose
.....Money Order.....Check.....Send C. O. D.
NAME.....
ADDRESS.....

Sammy Standridge, Lookeba, Okla.
Majesty Greta..... 175
George A. Tumleson, Owasso, Okla.
Fair Farm Beauty..... 150

Western New York Meeting

THE Western New York G. B. A., held its annual meeting on December 12, at Jamestown, N. Y. The meeting was called for 11 o'clock, and much of the business was taken up before lunch, with Mrs. Frank Hadley, Vice-President, presiding. R. W. Cramer, Chautauqua County Agricultural Agent, assisted in making arrangements for this meeting.

Perhaps the most important item for discussion was the matter of the consignment sale sponsored by the association for the first time in 1947, and the decision to continue it as an annual event. The chairman of the sale committee, James H. Blodgett, Fredonia, N. Y., gave a general report on the 1947 sale. The financial report on the sale was then given by Raymond P. Hewes, showing that it had been economical from the standpoint of cost to consignors, and a small profit from the proceeds was added to the association treasury.

John Sims, state Guernsey fieldman, commented on the sale, since he had worked closely with the committee in selecting the cattle. The concensus of opinion of those present seemed to show that the results of the first sale were pleasing, and they voted to hold another sale in 1948. It was suggested that additional consignments from other areas of the state would add to the attractiveness of the sale and bring the number of cattle sold up to a more economical number. Charles F. Rogers, a member of the sale committee, suggested that more attention be given to properly fitting the animals consigned. The same committee was renamed for another year, with the exception of Raymond P. Hewes, who asked to be replaced due to his duties as Secretary-Treasurer of the association. C. W. Ryder of Fredonia was appointed to serve.

Paul Kranking, chairman of the 4-H committee, reported that no calf distribution was held this year and suggested that a 4-H and FFA auction,

(*Please turn to page 519*)

BREEDING TROUBLES

WE GUARANTEE TO TEACH any average breeder or herdsman how to correct the following or his money back:

Barren Cows Breed, Keep Cows Breeding, Abortion Plan, Abortion Blood Test, Artificial Insemination, Trichomoniasis, Semen without service, Remove Afterbirth without pulling, Deliver Calves, Diagnose Pregnancy, Sterile Sires, Disease Prevention, Calfhood (Bang's) Vaccination, Udder Course and a working knowledge of the generative organs. The breeders' language is used. We use cows dead and alive. Let us send you a list of students in your section. Phone or visit them. Free return privilege. Same management thirty years. Ten thousand satisfied students. For Breeders and Herdsmen only. If the student is not successful, an instructor will be sent to the farm, then if he is not satisfied, the carfare and tuition will be refunded. Ladies admitted.

SCHOOL HELD FIVE DAYS—
TUESDAY MORNING TILL
SATURDAY NIGHT

Denver, Colo. Feb. 10-15
ALBANY HOTEL

Portland, Ore. Feb. 24-29
WASHINGTON HOTEL

Sacramento, Calif. March 2-7
SENATOR HOTEL

Los Angeles, Calif. March 9-14
ALEXANDRIA HOTEL

$70.00 pays round-trip carfare and tuition, if the carfare is not over $25.00. The owner of a herd of cows or a herdsman now employed can pay $10.00 cash and $10.00 a month by adding $2.50 extra. Send for a catalog which tells the whole story.

GRAHAM SCIENTIFIC BREEDING SCHOOL
216 East 10th Street
Kansas City 6, Missouri

Jamesway

TRADE MARK REG

Last year saved me more than

400 HOURS

says Clarence Carroll
Milton Junction, Wis.

Yes! Four hundred hours of hard, tiresome, back-breaking chores exchanged for 400 hours of freedom! That much extra time means *real* money to any dairy farmer.

Four years ago Mr. Carroll built an addition to his barn and installed Jamesway equipment. He built a 4-foot aisle, so that he can make one complete circle with his Jamesway silage truck and feed all his stock. Now he saves 1 to 1½ hours a day, keeps *more* cattle, and has *less* udder trouble.

You, too, can cut chore time and step up profits with Jamesway equipment. See your Jamesway dealer. Plan now to modernize *your* barn.

Jamesway equipment in this barn helps Mr. Carroll handle more cows in less time.

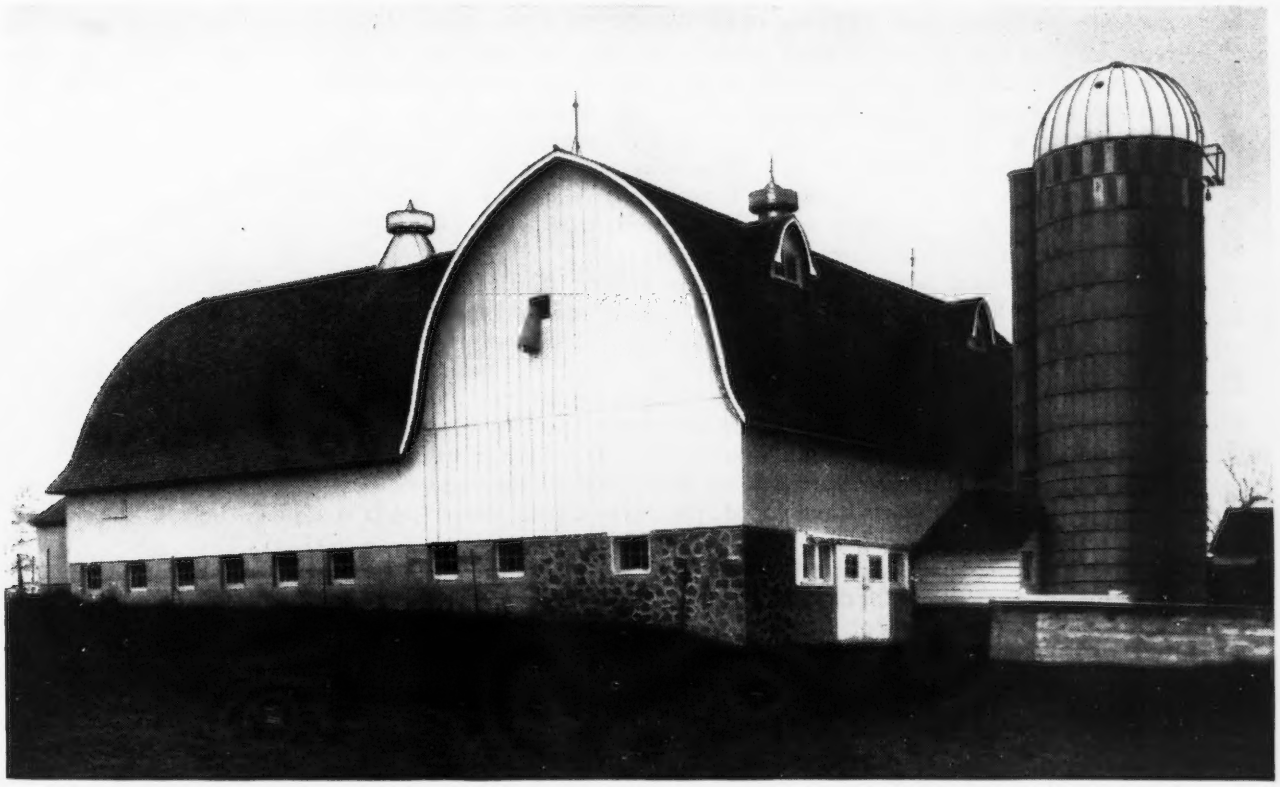

✓ Check this Jamesway Chart to See How Much Time You Can Save Every Day

☐ Save up to 40 minutes with Jamesway feed truck.

☐ Save up to 30 minutes with Jamesway water cups.

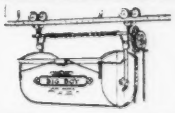

☐ Save up to 50 minutes with Jamesway litter carrier.

☐ Save time and feed with Jamesway hog feeders.

YOUR EQUIPMENT & HOUSING Jamesway MORE MILK EGGS MEAT DEALER

For information on the complete line of Jamesway Chore Savers write Dept. GB-248

Look for the Store With the Jamesway Sign

James Manufacturing Company
FORT ATKINSON, WIS. ELMIRA, N. Y. OAKLAND, CALIF.

MUST CALVES DIE?

Read This Dramatic Story of a New Approach to the Treatment of Abortion

SUMMARY OF Experiment by F. A. Jorgensen, Naperville, Illinois

BEFORE — BEFORE USING REX WHEAT GERM OIL 12 YEARS 1932-1943	AFTER — AFTER USING REX WHEAT GERM OIL 4 YEARS 1944-1947 DOSAGE ½ OZ. (ONE TABLESPOONFUL) PER WEEK PER ANIMAL
50% Heifers Aborted Calves	**All Heifers Had Normal Calves**
Calf Loss Herd Average 28.3%	**Calf Loss Herd Average 1.7%**
Many "Shy Breeders"	***NO* "Shy Breeders"**
Bang's Disease	***NO* Bang's Disease**

F. A. Jorgensen has been associated with the dairy industry since boyhood, for over fifty years,—as a breeder, a faculty member of the University of Illinois, and an outstanding dairy manufacturer. This experiment was carried out with his Registered Holstein herd at Naperville, Illinois. Here is his report:

My herd was tested for Bang's Disease in 1932. Most of the herd of fifty were reactors. Our average calf crop from 1932 to 1943 was 71.5%. This figure does not tell the whole story. **At least 50% of our heifers aborted every year.** Before disposing of the herd and starting all over again, I decided to treat the herd with Rex Wheat Germ Oil. I had read of European experiments* that seemed to show that wheat germ oil might help us.

We started treatment with Rex Oil late in February, 1944. The first thing we noticed was that the cows and heifers 'settled' regularly. **This was the first year every heifer bore a normal calf.** In 1945, every cow and heifer bore a normal calf. Twins gave a 103.1% calf crop. In 1946, one cow aborted, every heifer bore a normal calf, twins gave a 110.5% calf crop. In 1947, up to this time, August, every heifer has borne a normal calf.

These amazing facts led me to the question: Would a test show the herd clean of Bang's Disease? The test was made by Dr. Olin G. Wheaton, under state supervision. The result was dramatic: the total herd of 58 all passed the test; 57 negative, one suspect.

This almost unbelievable result caused me to study these data critically before allowing the figures to be made public. Here are my conclusions:

1. Rex Wheat Germ Oil used in adequate quantities and given regularly, will reduce calf losses. Four consecutive years of no calf losses from heifers when treated with wheat germ oil followed twelve years when heifers aborted more than 50% of their calves.
2. We confirm what others have found, that Rex Wheat Germ Oil is a definite help to stop costly 'shy' breeding.
3. A herd "riddled" with Bang's Disease for at least 12 years, became Bang's Disease free in 4 years of treatment with Rex Wheat Germ Oil.
4. It seems that Rex Wheat Germ Oil may well be used to protect a herd against Bang's Disease until these results we have obtained are confirmed by others.

F A Jorgensen

OUR CLAIMS AND GUARANTEE

We do not claim that Rex Wheat Germ Oil will cure Bang's Disease. **We do guarantee without qualification that Rex Wheat Germ Oil will reduce your calf losses—and eliminate shy breeding.**

Rex Oil contains biologic values not found in other wheat germ oils. Take no substitute. Insist on Rex Wheat Germ Oil.

Prices from your dealer or direct: pint $3.50, quart $6.00, gallon $19.00. Special price 5 gallons or more. We pay shipping.

**An abstract of the literature and data on wheat germ oil and Bang's Disease is available on request.*

FOR SHY BREEDING —ONE PINT REX OIL WILL TREAT 2 COWS

VIOBIN CORP. • 100 OAK ST., MONTICELLO, ILLINOIS

Send me an order of Rex Oil with the following understanding. It will settle my "shy" breeders. If used for one year Rex Oil will reduce my calf losses. If I am not satisfied, my purchase price will be refunded.

Amount of Oil_____ Cost_____

Name_____

Address_____

City_____ State_____

CALF SCOURS
Three PENOVOXIL CAPSULES (Squibb) administered by mouth within 24 hours after birth has proved effective in the prevention of infectious WHITE SCOURS in calves. Send $1.00 today for a trial box of 12 capsules or $6.50 for 100 capsules.
ANCHOR SERUM CO., Box 1177, Indianapolis 6, Ind.

Borcherding Wins 4-H Award

JAMES R. Borcherding, Fredericksburg, Iowa, was named state winner in the 1947 Dairy Record Book Contest. For this accomplishment, he will be awarded a gold wrist watch by the American Steel and Wire Co., Cleveland, Ohio.

James R. Borcherding

Jim's record was complete, accurate, neat, and attractively illustrated with many pictures of his project. He exhibited three heifers at the 1947 Iowa 4-H Dairy Club Exposition, held during the Dairy Cattle Congress in Waterloo. His two-year-old placed third in a class of 11. The Dairy Day at Fredericksburg; Farm and Home Exposition, New Hampton; Big Four Fair, Nashua, and North Iowa Fair, Mason City, were other shows where Jim showed animals in the top three places during 1947. One of his producing heifers, Guernseydale Corvette, at three years and eight months of age, produced 358.2 lbs. of fat in 325 days. The feed to produce this milk cost him $153.11. Guernseydale Miss Muffet, the other producing animal, gave 312.8 lbs. of fat in 305 days, with a feed cost of $150.55.

Offices held, and activities in which Jim has participated, include president of the local club, vice-president of the county club, president of Evangelical Young People's League, member of county judging and demonstration team, and participant in the Production Contest. His latest honor was county champion of 4-H Club members for Chickasaw County.

A ZINN FEED SERVICE BOOKLET
$uccessful DAIRYING
with
ZINN'S MICHIGAN STATE DAIRY FEEDS

FREE!

As a Dairy Manager, you'll want a copy of this Booklet. Like a friend, it points out what to do (and what not to do!) to increase milk production and maintain animal health and reproduction. It also gives reasons why you will find Zinn's MICHIGAN STATE Dairy Feeds better and more economical to use. There's a copy waiting for your name and address. Write today . . . and would you mind telling us how many animals you own?

A. K. ZINN & CO.
60 Years of Feed Service
Zinn Building BATTLE CREEK, MICHIGAN

"KANT-KOM-OFF"
COW COVERS
PATENTED
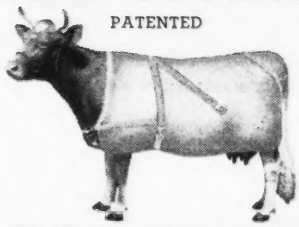
Write for Illustrated Price List
R. LAACKE CO.
1033 W. Walnut Street
Milwaukee 5, Wisconsin

Plan now to feature your Spring Sales Consignments

FOR PERFORMANCE DEPENDABILITY CLEANLINESS

There's NO OTHER MILKER like the CONDÉ

Herd for herd, experience proves that the Condé milks-out faster and keeps the herd in better condition than any other milker.

It is dependable — the poppet type valves in the pulsator won't stick even in coldest weather. It is sanitary — all milk passages are big and straight-through, and condenser cup keeps milk out of the vacuum line. And it is convenient — the rigid handle makes it as easy to empty as a pitcher.

See your Condé dealer today. Ask him to show you why the Condé is called "the world's finest milking equipment."

Mail coupon today.

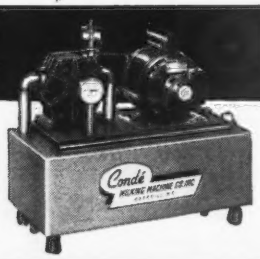

THE CONDÉ VACUUM SUPPLIER

The Condé Vacuum Supplier comes to you completely, assembled and ready to run when set in place. Precision-built parts are thoroughly inspected and tested for efficient, trouble-free operation. Powered with electric motor or gasoline engine.

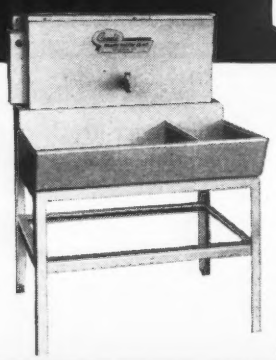

THE CONDÉ MILK HOUSE UNIT

This real work-saver automatically provides plenty of boiling water for washing and sterilizing pails, strainers, milking machines, separators and other milk utensils. Electric heater with thermostatic control. Light signals when water is ready for use. Send coupon now for complete information.

MAIL COUPON TODAY

Condé Milking Machine Co., Inc.
41 E. Hamilton St., Sherrill, N. Y.

Please send complete information regarding:
( ) CONDÉ MILKING MACHINE
( ) CONDÉ MILK HOUSE UNIT

Name.....

St. or RFD.....

City..... State.....

Condé MILKING MACHINE CO., INC.
SHERRILL, N. Y.

Western New York . . .

(*Continued from page 514*)

in connection with the consignment sale, might be worthy of consideration.

Miss Ruth Jackson invited the group to hold their summer picnic and field day at Upaway Farm sometime in June, and her invitation was unanimously accepted.

Joseph Parker, U.S.D.A. Extension Dairyman, gave a splendid talk on the breeding work being carried on at the Beltsville Experiment Station. His comments no doubt clarified in the minds of those present, the purposes of the work being done, and gave an idea as to its practical application. The breeding experiments were begun with two breeds of dairy cattle back when the seven and 30-day production records were in vogue. Later, the 365-day records were adopted and all testing has been done on that basis since then, in order to keep that factor uniform from generation to generation. Feeding, housing, and other factors have been kept the same through the years in order to measure only the genetic factor. Mr. Parker stated that their experimental work has established the wisdom of using good proved sires for herd improvement, even though of unrelated bloodlines. He also commented on the cross breeding work, and the furore it has caused among many pure bred breeders, and explained this as a further step in establishing the facts proved within the breeds regarding the use of good proved sires.

An interesting new phase of the work, which he brought out, is the crossing of Red Sindhi cattle, from India, with high producing Jersey cows, in an effort to develop a high producing animal which is also heat resistant and more adaptable to Gulf Coast conditions. The first calves of this cross have just been obtained. This work is comparable to the development of the Santa Gertrudis breed of beef cattle, which was done by crossing Brahmas with our beef breeds.

Officers and directors elected to serve for 1948, were: President, Edgar Chapman, Conewango Valley; Vice-President, Ruth Jackson, Ashville; Secretary-Treasurer, Raymond P. Hewes, Mayville; Directors, Mrs. Frank Hadley, Cherry Creek, Dr. James Carr, Little Valley.

Committees appointed for 1948, are: Sale Committee, James H. Blodgett, Fredonia, chairman; Charles F. Rogers, Randolph; Nicholas Mattucci, Hamburg, and C. W. Ryder, Fredonia. The 4-H Committee, Paul Kranking, Ashville, chairman; O. J. Helms, Springville, and Harold Pickup, Cherry Creek.

Preaches and Builds

Rev. John H. Bailey is pastor of the Methodist Churches at Crosby and Betula, rural communities outside of Smethport, Pa. In 1925 he purchased his first two registered Guernseys, and today has a herd of 27 head, including ten milking cows.

Rev. Bailey was not only a builder of his herd, but seeing the need of the farmers in his community for better dairy cattle, organized the McKean County Guernsey Bull Assn., that functioned for many years. Mrs. Bailey has always been interested in his Guernseys and after saving for some time, presented her husband with the money to make application for membership in The American Guernsey Cattle Club.

Recognizing both the Christian and Community work of Mr. and Mrs. Bailey, a special 25th Anniversary Service was held recently to honor this couple. Their friends from many pastorates attended.

WOODEN FENCES AND GATES

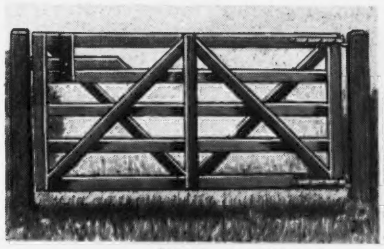

Widths 4 to 14 feet

"WON'T-SAG" FIELD GATE

EXTRA HEAVY OAK

DOUBLE-BRACED

WILL NOT SAG

Booklet on Request

Rusticraft FENCE CO.

Manufacturers of:

93 King Rd., Malvern, Pa.

POST & RAIL, WOVEN PICKET, ENGLISH HURDLE FENCES
HORSEBACK GATES AND SELF-LOCKING FIELD GATES

PLAN A REGULAR ADVERTISING CAMPAIGN NOW

IF YOU WANT MORE MILK *with Less Feed . . .*
DR. DAVID ROBERTS
HERD TONIK
is what you need

Give your cows this scientifically balanced prescription if they are not doing well. The various ingredients are combined in just the right proportion to produce the best results. Digestive minerals and stimulating appetizers are included as well as internal antiseptics.

Herd Tonik helps to restore the normal flow of milk and puts the herd in good condition to resist disease. Remember: an overworked cow needs a tonic just as an overworked machine needs extra care and lubrication.

Give Dr. David Roberts Herd Tonik to one of your cows that is below average. Her improvement will show what can be done for the entire herd. So if you want more milk with less feed try HERD TONIK.

ORDER FROM YOUR DEALER
OR DIRECT IF NO DEALER
USE THE CONVENIENT COUPON BELOW

DR. DAVID ROBERTS VETERINARY CO., Inc.
23 Grand Avenue, Waukesha, Wisconsin

BALE TIES
and Wooden Blocks for balers for Sale. Also Hay.
Write for prices
OSBORN HAY & MILLING COMPANY
819—11th Street
OSHKOSH, WISCONSIN

Here is the pedigree of **FARVIEW PRINCE ROYAL** *and a picture of his dam . . .*

FARVIEW PRINCE ROYAL Born May 12, 1946
3 nearest dams average 14554—778
7 nearest dams average 14291—759
15 nearest dams average 13221—688

DOUGLASTON PRINCE ROYAL
5 P. R. sons, 39 A. R. daughters
56 records average 634 pounds fat
Alfalfa Farm Primrose
17564—1083—BB
Douglaston Royal's Pride
17836—987—AA
Kitchener Royal First Lady
13455—662—FF
15207—747—D
16496—881—AA
18064—874—AA
18401—902—AA
Kitchener Royal Dawn
15603—865—AA
Kitchener Royal Jewel
14196—803—CC
Kitchener Royal Virtue
14287—777—BB
Kitchener Model
12556—710—EE

IMP. FINANCIER OF MYRTLE PLACE
11 A. R. sons, 64 A. R. daughters
91 records, 68 immature average 11213—570
Douglaston Lady Helena
17858—821—AA
Douglaston Lady Drogheda
14933—847—A
Douglaston Lady Dorothea
15943—809—AA
Douglaston Lady Lucy
14762—780—AA
Imp. Financier's Chance
11735—723—G

SHUTTLEWICK MIRTH
13633—706—G
Sold 1924 for $11,100
5 A. R. sons, 4 A. R. daughters
Douglaston Princess Charlotte
11999—573—GG
14251—688—BB
13622—681—A
Aiyukpa Mirth
12385—666—CC

WOODACRES STEADFAST R. DAWN
13099—681—G
14427—765—Sr3—365C

STEADFAST VALOR OF OLDACRES
12 A. R. daughters
Woodacres Steadfast R. Dawn
14427—765—Sr3—365C
Woodacres Steadfast R. Charming
15103—755—EE
Woodacres Steadfast Patience
14625—714—D
Woodacres Royal Virtue
12905—631—D
Woodacres Steadfast Vivian
12743—612—G

KITCHENER ROYAL DAWN
10595—589—GG
10871—632—DD
15603—865—AA

IMP. BETSEY'S REX OF PONCHEZ
6 A. R. sons, 22 A. R. daughters
Imp. Charmeuse of Ponchez
19158—1057—A
Imp. May Daisy's Fleurie
10916—718—BB

VERBENA OF MYRTLE PLACE R. G. A. S.
Island Record:
11391—645—A
3 A. R. sons, 3 A. R. daughters

WARRIOR OF DESTINY
1 A. R. son, 6 A. R. daughters
Destiny's Pearl of Green Lane Farm
12375—704—F
Shuttlewick Sultana
15142—704—DD

SHUTTLEWICK LEVITY
16896—804—G
Sold 1924 for $22,000
3 A. R. sons, 4 A. R. daughters
Coronation Levity
15252—867—A
Sold 1944 for $15,000

LEVITY'S VALOR
2 A. R. sons, 13 A. R. daughters
Valor's Mab of Oldacres
13557—775—EE
Valor's Valentine of Oldacres
14920—763—F

LANGWATER MAB
14949—830—D
1 A. R. son, 3 A. R. daughters

DOUGLASTON PRINCE ROYAL
Granddaughter:
Flying Horse Royal Rose
22558—1154—5yrs.—365C
15059—853—GG

POPPY OF KITCHENER
11414—602—GG
13140—697—D

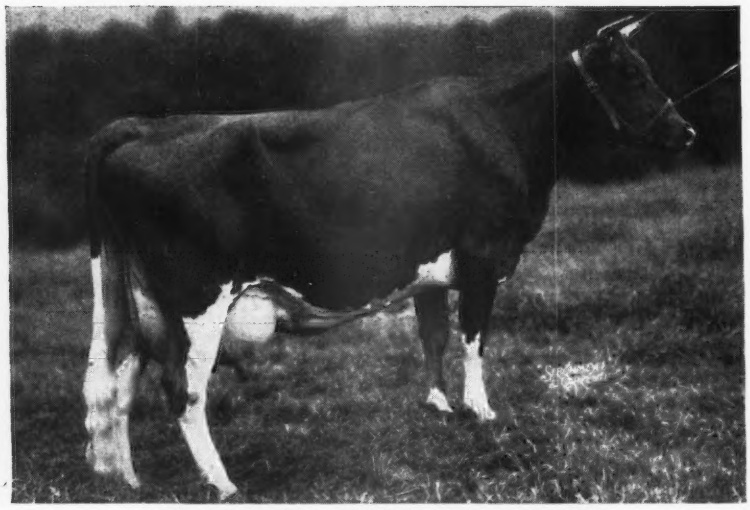

WOODACRES STEADFAST R. DAWN
14427—765—Sr3—365C

FARVIEW PRINCE ROYAL is a son—and a great grandson of Douglaston Prince Royal. His dam (pictured here) had 681 as a 2 year and 765 as a Sr. 3 year and is making another fine record as a Sr. 4 year. Look over his pedigree and we think you will agree that Farview Prince Royal **should** sire real quality. We now have twenty-one cows and heifers in calf to him, including several lovely daughters of our senior sire, Flying Horse Bandleader (that is also a great grandson of Douglaston Prince Royal).

FARVIEW PRINCE ROYAL'S calves will start arriving in February and bull calves out of dams with good A. R. records will be for sale.

Visitors Are Always Welcome **Inquiries Invited**

Farview Farm

Purebred Guernsey Cattle **Fully Accredited**

SHERMAN K. ELLIS . . . owner ● GEORGE T. SHELLENBERGER . . . manager
Redding 44 - Telephones - Redding 257
REDDING RIDGE - CONNECTICUT - R.F. D. 1

Fairview Farm Sale

Cornwall, Pennsylvania, Saturday, April 10, 1948

HON. WILLIAM C. FREEMAN inherited from the late MRS. MARGARET C. BUCKINGHAM

This is not a dispersal as Mr. Freeman is retaining a number of cows for his own use.

This herd was established in 1869 and has been maintained on a high standard since.

FAIRVIEW FARM is located at Quentin, Lebanon County, Pa., at junction of Route 322 and 72—is 30 miles East of Harrisburg—12 miles North of Manheim—22 miles Northwest of Lancaster. Take Route 72 North from Lancaster to the Farm and Route 322 East from Harrisburg and Route 72, 5 miles South of Lebanon.

Good hotels in Lebanon are the Weimer, Plasterer, Lebanon and Walton.

All animals born after January, 1943, that are old enough are vaccinated.

FEDERAL ACCREDITED NO. 37143 — STATE BANG'S FREE NO. 6000

107 HEAD

4 BULLS 55 COWS 48 HEIFERS

Age at Sale Day; Under 1 year (18), 1 to 1½ years (12), 1½ to 2 years (8), 2 to 2½ years (13), 2½ to 3 years(5), 3-year-olds (4), 4-year-olds (5), 5-year-olds (6), 6-year-olds (10), 7-year-olds (8), 8-year-olds (3), 9-year-olds and over (11).

FOUR OF THE DAUGHTERS OF QUAIL ROOST DOROTHY'S MAXIM (In Sale)

27 A. R. DAUGHTERS. Dropped June 20, 1938.

Sire: QUAIL ROOST MAXIM'S PRINCE, Dam: MAXIM'S DOROTHY, 12492—749—D.

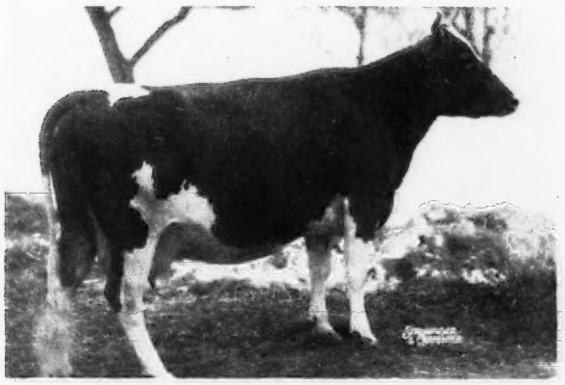

MAXIM'S MAYBANK OF FAIRVIEW (In Sale)
8875—482—GGG

Dropped: September 25, 1941 Due: March 13, 1948

Dam: NOBLE ALGOA OF FAIRVIEW
9493—471—G, by Jalena's Nobly Born, 30 A. R. daughters.

2nd Dam: HOMEWOOD
10638—455—AA, by Tops of Gold of Stockdale

FALA OF FAIRVIEW (In Sale)
7176—373—GGG

Dropped: December 18, 942 Due: March 28, 1948, with 4th calf

Dam: NOBLE KOREA (In Sale)
8016—388—GG, by Jalena's Nobly Born (Valor's Nobly Born—Foremost Jalena, 510—GG)

2nd Dam: TELENA ULTIMAS OF FAIRVIEW
8439—467—E, by Tampa's Ultimas of Fairview

MERIDA OF FAIRVIEW (In Sale)
8498—441—Jr4—365 in 245 days on test.

Dropped: December 21, 1942

Fresh: February 24, 1947, with a heifer, **FAIRVIEW'S MAXIM'S MERIDA (In Sale)** by Superior's Zinnia's Maxim.

Bred: July 9, 1947, to Coldspring's Hardwick's Laddie.

Dam: VERONA ULTIMAS OF FAIRVIEW

9827—528—G, by Tampa's Ultimas of Fairview. In the sale with 3 daughters, HARDWICK'S VERONA OF FAIRVIEW, dropped January 14, 1947, by Coldspring's Hardwick's Laddie; KING'S CUMANA OF FAIRVIEW, dropped December 20, 1943, bred September 4, 1947, to Spar Hill Marigold's Commander, by Star Hill Gem's King; KING'S DAVISSA OF FAIRVIEW, dropped January 31, 1946, pasture-bred to Coldspring's Beauty's Lynn, by Spar Hill Gem's King and one granddaughter, FAIRVIEW MAXIM'S LORICA, dropped March 31, 1946, pasture-bred September 30, 1947, to Coldspring's Beauty's Lynn, by Superior's Zinnia's Maxim.

2nd Dam: GOLDEN LEOLA, 9608—477—EE, by Athlete's Gold Seeker of Stockdale.

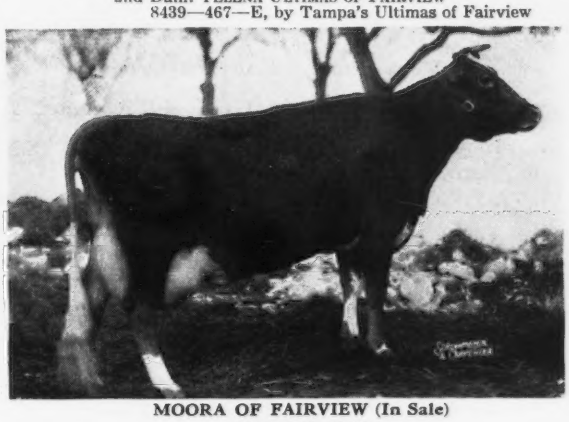

MOORA OF FAIRVIEW (In Sale)
6726—348—EeE

Dropped: November 30, 1941

Fresh: October 10, 1947.

Will be bred before sale.

Dam: MORENA PROSPECTRESS

9724—513—BB, by Fairview's Athletic Prospector. Dam of KING'S MORENA OF FAIRVIEW (In Sale), dropped September 2, 1946, will be bred to Coldspring's Beauty's Lynn, by Spar Hill Gem's King.

2nd Dam: MORELLA SUPERIOR
12988—724—A, by Florham Superior. Moora's full sister, MAXIM'S CENTRALIA OF FAIRVIEW, due with her second calf April 4, is also in the sale.

FOR CATALOGS AND INFORMATION WRITE

LOUIS McL. MERRYMAN & SONS • SPARKS, MARYLAND

SUPERIOR . . .

A bull that represents the tops at the Mid-West Sale for the past two years

Meadow Lane Superior

He is by Superior of Tamarack Ridge, A. R. that sired Oak Island's Rosy ($8,500) **top cow at the Mid-West Sale, 1947.** He is out of Pansy's Patsy of Meadow Lane ($6,200) **top cow at the Mid-West Sale, 1946.**

HIS DAM

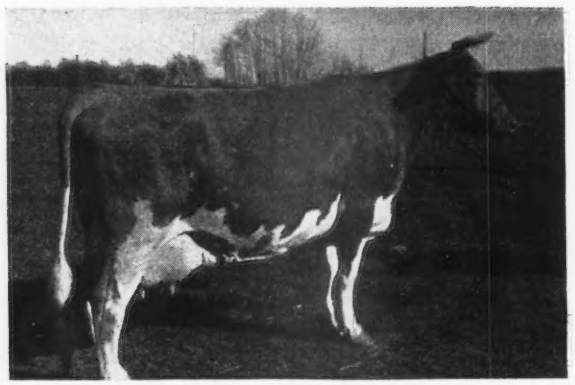

PANSY'S PATSY OF MEADOW LANE
7874—417—GHI—665 T. M.
13237—794—EHI—730 T. M.
13731—751—CHI—722 T. M.
13265—679—AHI—871 T. M.
Sold for $6,200
Classified Excellent

1st Aged Cow, Senior and Grand Champion, 1st Produce, Indiana.
1st Aged Cow, Senior and Grand Champion, 1st Produce, 2nd Udder, Wisconsin.
1st Aged Cow, 1st Dairy Herd, Illinois.
1st Aged Cow, Senior and Grand Champion, 1st Produce of Dam, 3rd Udder, Minnesota.
1st Aged Cow, Senior and Grand Champion, Kentucky.
1st Aged Cow, Senior and Grand Champion, 1st Produce of Dam, 2nd Udder, Texas.
2nd Udder, 2nd Produce of Dam, Member 1st Dairy Herd, National Guernsey Show.

HIS PATERNAL SISTER

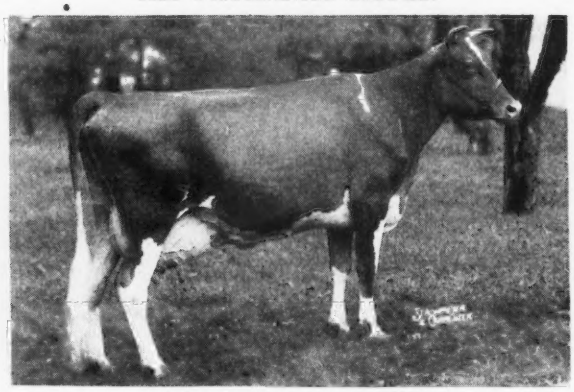

OAK ISLAND'S ROSY
Sold for $8,500

1st prize 4-year-old, Senior and Grand Champion, Illinois, 1947.
2nd prize 4-year-old, Wisconsin, Indiana, Kentucky, 1947.
4th prize 4-year-old, Minnesota, 1947.

SUPERIOR is a full brother to two Excellent Cows

PATSY JANE OF MEADOW LANE
12016—611—Jr2—866
Classified Excellent
First Produce, Southwest Michigan Show, 1947.

1947 Show Winnings

1st 4-year-old, Member 1st Dairy Herd, Indiana.
1st 4-year-old, 1st Udder, Wisconsin.
1st 4-year-old, 1st Udder, Minnesota.
1st 4-year-old, Texas.
3rd 4-year-old, National Guernsey Show.

PATSY JEAN OF MEADOW LANE
13958—687—Jr2—HIR—1095
Classified Excellent
First Produce, Southwest Michigan Show, 1947.

1947 Show Winnings

2nd 3-year-old, Indiana.
1st 3-year-old, Wisconsin.
2nd 3-year-old, Minnesota.
1st 3-year-old, Kentucky.
1st 3-year-old, 3rd Udder, Texas.
3rd 3-year-old, National Guernsey Show.

See our advertisement page 252, January 15, 1948, Journal for pictures of these 2 full sisters.

ADD SOME PANSY'S PATSY INHERITANCE TO YOUR BREEDING PROGRAM.

Why not write us for a list of available bull calves. If you want proved inheritance we feel confident a MEADOW LANE sire can do the job for you.

HUDSON BROTHERS
Owners

MEADOW LANE FARM
Berrien Center, Michigan

BULL CALVES

carrying a cross to the proved sire

QUEEN'S REX OF COWHAM FARM

Full brother to Rex's Queen of Cowham Farm, 15681—716—BB, and to Rex's Queenie of Cowham Farm, 14637—645—D.
A son of the proved sire—Coronation Rex, A. R., that is by Green Meadow Coronation Prince, A. R., and Green Meadow Rosalind.

BULL CALVES sired by

BRADFORD'S QUINCIE'S MAX

A son of Cesor Beauty Maxim—traces to Bournedale Maxine, A. R.—and out of Bradford's Quince, **5 records average 540 pounds on twice-a-day Herd Improvement Test.**

Quince's Records Include

Persistent—Proved	8628	449	FHI	643 T. M.
Year in . . .	11254	549	DHI	596 T. M.
Year out . . . Production	14998	646	BHI	730 T. M.

Your choice of two well-bred bull calves by BRADFORD'S QUINCIE'S MAX and out of daughters of QUEEN'S REX OF COWHAM FARM daughters.

1. Born AUGUST 18, 1947. He is out of Bradford's Arlene.
2. Born SEPTEMBER 17, 1947. He is out of Bradford's Betty Pearl. Both dams are by the same sire as Bradford's Sunbeam, 19273—1007—AA, in the Hominy Hill herd and several outstanding cows in our herd (**See Page 253, January 15, 1948 Journal**).

We will also sell a few females

BRADFORD FARM • Alma, Michigan

FRED AND R. D. BRADFORD AND SON, Owners

T. B. ACCREDITED NO. 541552 BANG'S FREE CERTIFICATE NO. 7611

PRODUCTION

Year In . . . Year Out

OUR GUERNSEYS COME THROUGH AT THE PAIL

	MILK	FAT	AGE
SUNNY ANITA OF COWHAM FARM	17961	821	AA
PENASA BONNIE VICTORIAN	17763	813	AA
SNOWDROP'S ROSE OF COWHAM FARM	15185	794	5yrs—365C
REX'S BLANCH OF COWHAM FARM	14946	778	C
ABBIE'S BLANCH OF COWHAM FARM	16072	763	A
SNOWDROP'S SUE OF COWHAM FARM	13603	745	B
ABBIE'S SNOWDROP OF COWHAM FARM	16946	720	6yrs—365C
COWHAM FARM EMORY'S LELA	14082	715	Sr2—HIR
THORNWOOD ARGYL'S NEVA	16425	706	A
ANITA OF COWHAM FARM	14863	699	EHI
BEAUTY'S STAR FERN	12009	668	BHI
PENASA VICTORY	15112	656	D
PLAYHAVEN L. NEVA	13326	634	E
PRINCE'S FELICE OF COWHAM FARM	11821	628	Sr3—HIR
SUNYA OF COWHAM FARM	12988	616	GG
ALICE REX OF COWHAM FARM	13990	611	6yrs—365

These and other good A. R. cows in our herd are being bred to
Riegeldale King's Philosopher and **Normandy Levity Steadfast.**

✓ the records and everywhere you can find examples of where **COWHAM-BRED BULLS MAKE GOOD. A Cowham-bred sire may be what you are looking for—send for our 1948 sales list.**

T. B. ACCREDITED
BANG'S ACCREDITED 67

COWHAM FARM Jackson, Michigan

C. F. COWHAM, 407 S. BROWN ST., JACKSON, MICHIGAN

The GAY PRINCE Get is Nice . . .

McDONALD FARMS GAY PRINCE, A. R., a son of Foremost Prediction, A. R., 25 daughters over 700 lbs. (several yet to be verified)—8 Excellent daughters.

Here are 2 of his daughters

BEAU GAY BETTY
9125—405—Jr2—HIR—584 T. M.
Classified Very Good
Dam had no record

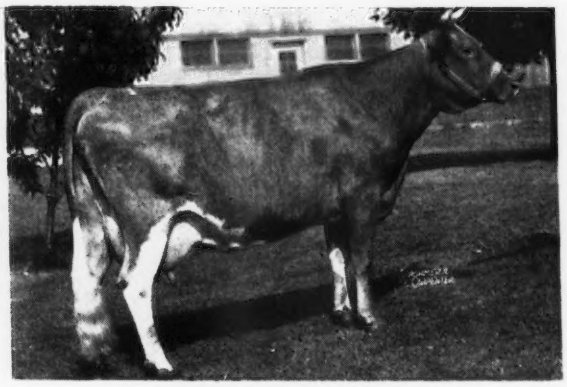

BEAU GAY MARIE
7280—394—Sr2—HIR—654 T. M.
Classified Very Good
Dam had 6666—331—GGG

Other daughters finished test are: BEAU GAY QUEEN, 10075—477—Jr2—HIR
Classified Good Plus
BEAU GAY EULALIE, 9337—440—Jr2—HIR
Classified Very Good

Today—18 daughters of GAY PRINCE in our herd.

Bull calves by GAY PRINCE or out of his daughters for sale.

BEACH ROAD FARMS

B. L. BEAUDETTE, Owner — R. F. D. No. 2, Box 583 — **BIRMINGHAM, MICHIGAN**

The Blood of Coronation Rex Predominates in Our Herd

We have 6 daughters of Cowham's Coronation Rex

Name of Animal	*Milk*	*Fat*	*Age*	*Milkings*
MEADOW-GOLD COUNTESS	10611	621	Jr4 (HIR)	730
MEADOW-GOLD WISTFUL	10852	621	Jr4 (HIR)	606
*MEADOW-GOLD WISTERIA	10670	582	Jr4 (HIR)	730
MEADOW-GOLD ROSAMOND	7624	407	Jr2 (305C)	610
MEADOW-GOLD ROSEMARY	7543	379	Sr4 (HIR)	On test 240 days
*MEADOW-GOLD MAY STAR	8190	443	Sr4 (HIR)	730

OTHER COWHAM'S CORONATION REX DAUGHTERS
(Records made at Hominy Hill)

MEADOW-GOLD PRUDENCE	18037	1017	6yrs (365C)	Class Leader 6th Place
MEADOW-GOLD PRINCESS ROSE	19393	884	5yrs (365)	
MEADOW-GOLD STARLIGHT	12916	760	6yrs (365C)	
MEADOW-GOLD ROSABELL	14372	733	Jr4 (305C)	Class Leader 5th Place
MEADOW-GOLD CELIA	16081	802	5yrs (365)	

2 daughters of MEADOW-GOLD BETHEL'S REX

Name of Animal	*Milk*	*Fat*	*Age*	*Milkings*
MEADOW-GOLD BEDA	9889	536	Jr3 (HIR)	730
MEADOW-GOLD PLAYMATE	9044	431	Jr3 (305C)	610

OTHER BETHEL'S REX DAUGHTERS

HOMINY HILL ALICE	16707	817	Jr2 (365C)	1093, Class Leader 9th Place (At Hominy Hill)
MEADOW-GOLD CYNTHIA	11328	555	Sr3 (365)	730 (At Meadow-Gold)
MEADOW-GOLD WENDA	10104	572	Jr3 (365C)	730 (At Meadow-Gold)

*We now have a well-bred bull calf for sale out of these 2 cows. They are both by Meadow-Gold Rose King (full brother to Rosabell and Princess Rose—see above).

Send for prices and pedigrees on these 2 Rose King sons.
They are well-grown—well-bred—the right sort.

LYRENE FARM - R. R. No. 4, Grand Rapids 5, Michigan

LYLE HUNSBERGER

Thank you! MT. ARARAT FARMS, Port Deposit, Maryland

Your confidence in Meadow-Gold bred cattle shown in your recent purchase of the following females, makes us very pleased:

MEADOW-GOLD PRUDENCE
18037—1017—6yrs—365C—Sixth Place.

PRUDENCE'S DAM
MEADOW-GOLD DUKE'S PAULINE.

HER FULL SISTER
MEADOW-GOLD PAULETTE.

Three granddaughters of Meadow-Gold Rosabell, a paternal sister to Prudence. Two of them are heifer calves sired by Hominy Hill Rex, a Rosabell son. The other is a 2-year-old, sired by Meadow-Gold Rex Royal, also a Rosabell son and full brother to Hominy Hill Alice.

There, they will be mated to Prudence's son, HOMINY HILL CORONATION KING, that was recently purchased from Hominy Hill Farms.

We are wishing for you the same luck which has followed our cattle to several other prominent farms for which Meadow-Gold has furnished a foundation.

Meadow-Gold Guernseys

FRANK H. ORMSTON — SAINT JOHNS, MICHIGAN

BEACH ROAD FARMS
BIRMINGHAM MICHIGAN

COLBY DALE FARMS
ROMEO, MICHIGAN

GRAFCO FARMS
IMLAY CITY, MICHIGAN

GREAT OAKS STOCK FARM
ROCHESTER, MICHIGAN

KINGSBURY FARMS
LAPEER, MICHIGAN

LEN-ROX FARM
LENOX, MICHIGAN

LONGBARN FARM
ROMEO, MICHIGAN

RHEAUMES VALLEY VIEW FARMS, INC.
DRYDEN, MICHIGAN

ELLWOOD DAIRIES

.. Sale ..

MARCH 8, 1948 and MARCH 9, 1948
California State Fair Grounds - Sacramento

Consisting of 130 Head, All Registered Guernseys

A SALE OF TOP QUALITY OFFERING THE HEART OF OUR BREEDING PROGRAM AND HERD.

We think this is the sale you have been waiting for!

IN ADDITION TO THE OFFERINGS LISTED IN PREVIOUS ADVERTISEMENTS WE SUBMIT BELOW RECORDS TO DATE ON SOME OF THE FEMALES WE HAVE ON A. R. TEST.

They Will Be Sold!!

ELLWOOD JANUS HILDA	Jan. 18, 1945	8308—400—Jr2—305C—3x (pending)
ELLWOOD JANUS NEDDA	Jan. 20, 1945	7896—361—Jr2—305—228 days
ELLWOOD JANUS DONABELLE	Jan. 15, 1945	4781—258—Sr2—305—3x—149 days
ELLWOOD RANDOR'S LILY	Feb. 28, 1945	2466—115—72 days
ELLWOOD RANDOR'S PEARL	Oct. 21, 1944	8784—423—Jr2—305—3x (pending)
ELLWOOD RANDOR'S KITTY	Mar. 13, 1945	1384— 62—50 days
ELLWOOD RANDOR'S MAID	Mar. 16, 1945	5062—245—Jr2—305—183 days
ELLWOOD HOLLY BECKY	Mar. 21, 1945	2894—143—89 days
ELLWOOD ROXEY'S LOTUS	July 30, 1945	2283—100—63 days
ELLWOOD RUDY'S SUE	May 22, 1944	5052—290—Jr3—305—3x—158 days
ELLWOOD RUDY'S FRECKLES	Sept. 2, 1945	2297—121—64 days
ELLWOOD RUDY'S PAT	Oct. 14, 1944	10345—507—Jr2—305—3x
JOLENE PATIENCE	June 6, 1944	6546—311—Jr3—305—3x—158 days
ELLWOOD LEADER'S LILLIAN	Sept. 9, 1944	8509—400—Jr2—305—3x
ELLWOOD LEADER'S MERRY	Sept. 8, 1944	2928—132—77 days
SANTA YNEZ VALOR'S COMELY LASS	April 28, 1945	1378— 71—42 days
BARNEGAT INTI'S ANTLIA	April 5, 1944	2960—125—77 days
POLYTECHNIC ROANA	July 12, 1942	12406—619— Sr4—305—3x—300 days
RANCHO NICASIO CHAMP'S ADA	Feb. 5, 1941	6956—349—6yrs—305—3x—149 days
RANCHO NICASIO ROAMER'S FRECKLES	Sept. 14, 1938	5062—245—8yrs—305—3x—183 days
RANCHO NICASIO ROAMER'S HONEY	Sept. 9, 1939	10195—546—7yrs—305—3x—247 days

THESE FEMALES AND THE DAUGHTERS OF SEVERAL IN THE SALE
SEVERAL GOOD YOUNG BULLS TOO
WE STAND BEHIND OUR BREEDING WARRANTIES AS ALWAYS

RUSSEL E. DOTY, Owner **GOLETA, CALIFORNIA** DAVE BOWSER, Manager

WATCH FOR FURTHER DETAILED ADS

SALE MANAGED BY: CALIFORNIA GUERNSEY CATTLE CLUB, INC.
401 CALIFORNIA FRUIT BLDG., SACRAMENTO, CALIFORNIA

Write Now!! For Catalogs and Details

IOWA Guernseys

Acker's Acres WATERLOO, IOWA

THE

Monitors Are Tops

MEADOW LODGE GENERAL MONITOR
Rich in King of the Meads—Rex inheritance close-up.

Sire: **Meadow Lodge King's General**
Full brother to Meadow Lodge King's Oklahoma, $13,200. A son of King of the Meads and Moonlight's Gentian, 16398—881—AA, classified Excellent.

Dam: **Meadow Lodge Modiste**
14224—630—B.
Classified Very Good.
Modiste is a granddaughter of Bournedale Rex.

FOR SALE . . .
Monitor sons out of good A. R. cows.

FEDERAL ACCREDITED — BANG'S FREE

DR. W. H. ACKER, Owner
HAYDEN MATTHYS, Herdsman

Our Junior Sire . . .

Born APRIL 11, 1947
Sire: **SUN-BLEST FARMS ADMIRAL**
a number of daughters in our herd.
(A son of Langwater Victory—Argilla C. Foam, 14543—808—EE, former Class Leader).

His Dam

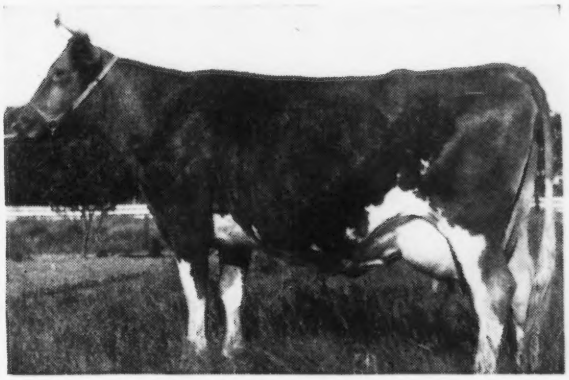

PLOVERIN LA NOCE EVENING STAR
11446—561—EEE—State Champion
10814—517—CCC—State Champion
11640—551—5yrs.—305C 3x (737 T. M.)
2 daughters in the herd.

We can offer sons of Sun-Blest Farms Admiral out of top A. R. dams.

BYERCROFT FARM

LOGAN, IOWA
H. H. BYERS, Owner ALVIN H. RATH, Manager

His daughters look very promising

CHEDCO HURRICANE

HURRICANE carries top LEVITY breeding close-up. Sire: CHEDCO CORONATION KING, A. R., a son of Coronation Levity, 15252—867—A.

His Dam

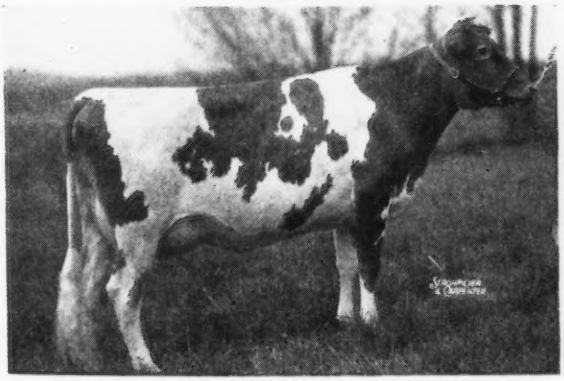

CHEDCO HONEYMOON
10908—614—G, 13548—752—AA

HURRICANE now has a number of daughters in the herd. All are good individuals.

HURRICANE sons out of good A. R. cows are for sale.

OAKWOOD FARM

"Iowa's Oldest Guernsey Herd, Established in 1904"
W. H. BOSWORTH, Owner ALGONA, IOWA

A REAL BROOD COW—IN OUR HERD

SUNBEAM'S ETTA OF ALVADEAN

12254—615—AHI, 11822—595—AHI
Born NOVEMBER 18, 1936

Sire: **FAWNDAWAY ETTA'S AJAX**—1 A. R. daughter
Dam: **SUNBEAM OF ALVADEAN**
A daughter of Hoard's Dairyman Master, A. R.

She has in our herd:

Daughters:

MASTER'S ETTA OF ALVADEAN
8474—400—EHI
9221—426—CHI
Classified Excellent

ELMWOOD ETTA'S BONNIE

Maternal Sister

PREMIER'S SUNBEAM OF ALVADEAN
11865—546—AHI

Granddaughters

CHIEF'S ETTA OF ALVADEAN
10651—455—GHI
Grand Champion, 1946 District Show; Reserve Grand Champion, 1946 All-Iowa Show, Cedar Rapids, Iowa.

ELMWOOD ETTA MAY
7981—373—Sr3—HIR
246 days.

Great Granddaughters

ELMWOOD GRANDEE'S ETTA
ELMWOOD NORMA JEAN

You can't go wrong when you buy into cow families like this—Health—Production—Reproduction—for a son by our proved bull, Wey Acres Aubrietia's Grandee, A. R.

WRITE US TODAY

ELMWOOD FARM

ARNOLD M. PANCRATZ, Owner DUBUQUE, IOWA
6 miles south of Dubuque on U. S. 61.

9TH QUAIL ROOST SALE

Rougemont, North Carolina, Monday, May 3, 1948

Kitty, Johnnie and I left Mint Meadows Saturday morning, January 10, 6:45 A. M.

KNIGHTONGALE

First stop Leroy Hersey, Knightongale Farm, Edgewater, Md., whose herd was in its usual top condition. We listed as possibilities a pair of open heifers, one by Quail Roost King Bell Buoy (Quail Roost Maxim's King—Foremost Kalinda, 444—G, 620—AA) out of Pleasant Plains Slogan's Luster, 12188—484—EHI—730 T. M., by Quail Roost Maxim's Slogan out of a daughter of Langwater Pleasant Plains, also a granddaughter of Slogan and a double granddaughter of Homestead's Melrose, 534—AHI, being out of Knightongale Maxim's Rosalie, that is a full sister to Knightongale Maxim's Old Rose, 580—Jr3—HIR, that sold last year for $1,400. We are crowded this year and Roy may have to wait until next year.

GOLDEN LEAF FARM

Stopped at J. Hopkins Kolb's Golden Leaf Farm, Harwood, Md., for a pleasant visit. He will consign about a dozen to Louis Merryman's 62nd Sale at York, Pa., April 12. His son of Coldspring's Romulus Royal, $14,000, looked very good. Johnny and I had been at Midview the previous Tuesday and admired the Get of Royal very much. Took one for The Guernsey Sale, May 29; Midview's Royal Lilac, dropped May 19, 1947, out of Midview's Lilac, 8645—432—FFF, 16907—816—AA, she by Oak Range Generous Edward out of Midview's Lillian, 10824—541—DHI, 12531—591—B, also for The Guernsey Sale, Midview Charmer's Beatrice due in August to Coldspring's Romulus Royal at Midview. There are about twenty daughters of Royal that fill the eye as well as 80 cows in calf to him.

The Mistr's are also sending a couple top Bournedale Golden Majesty's to Quail Roost, one will be heavy in calf to Midview Beauty's Noble (Coldspring's Romulus Noble—Coldspring's Romulus' Beauty, 609—GG, 746—C, that sold for $16,500. Classified Excellent).

QUAIL ROOST

Arrived at Quail Roost about 5:30 P. M., had supper and a good visit. The next morning we were up early and went over the herd with Fitz, Mac and Ray Griffin. They will consign three bulls as follows: one dropped June 1, 1947, by Cesor Noble Maxim, out of Quail Roost May Peeress, 9753—536—GG, on retest 7684—356—6yrs—365 in 207 days (Rosemount May King—Quail Roost Maxim's Princess, 10737—529—BB). Two Quail Roost Noble Maxim's: one dropped June 21, 1947 out of Quail Roost Noble Maid, 9486—498—Jr2—365C; on retest has 7936—384—Jr3—365 in 191 days. Classified Excellent (Cesor Noble Maxim—Quail Roost Queen Maid, 498—GG, 528—D; on retest in 248, days has 8669—399). The females are Quail Roost Lady Ruth dropped June 5, 1944, fresh September 24, 1947, on test 96 days has 352—184, by Riegeldale Judy's King out of Quail Roost Ruth, 13824—709—AA (High Point Prince Maxim—Lassie's Rose of Quailroost, 13103—713—A; 1st cow born at Quail Roost). And a first calf heifer by Quail Roost Noble Maxim, due the end of February out of Quail Roost Golden Marie, 684—Jr2—365, 3d dam, Fellowship King's Clarissa, 10922—595—FF, maternal sister to Classy Sam of Fellowship Farms, grandsire of Quail Roost Queen Celeste, 11386—552—G. Classified Excellent. Res. Gr. Champ. at National, 1940.

RUAYNE—SIKCO—ARLO—SKUGGEK

Fitz, Kitty, Johnnie and I left Sunday at 11. Drove to Greensboro and had lunch. Went over the Ruayne herd. Suggested several but got none. Went to Dr. J. Edgar Sikes, Sikco Farm. Found the cattle in excellent shape but the Doctor felt he had better wait a year. He has a splendid Maxim foundation. L. B. Gallimore and he bought all the Maxims left at Fairlawn after the 1945 Quail Roost Sale and got some splendid foundation stock. His herd bull is by Riegeldale Emory's Majesty out of Clear Springs' Elizabeth, 751—FF. Then to L. B. Gallimore's, Arlo Farm and selected two, a lovely two-year-old, Croasdaile Princess Ellen, just finishing with about 585 as Jr2—365C; she is by Quail Roost Crown Prince and out of Croas Daile's Effie, 357—GG, 651—A, and a beautiful young heifer by Bayville Illuminator (Quail Roost Illustrator—Mary-Jene's Della, 10727—578—D, she by Maxim's Hermes of Quail Roost. The heifer is out of Dorothy's Maxim's Francine, 14175—814—AA, dam of Fairlawn Maxim's Jove that sold for $3,000, Richmond Sale, 1946. Then to Skuggek where Carl Carlson and Stallings let us have an extra nice Riegeldale Emory's Comet, Skuggek's Comet's Laurie, 10135—611—Jr3—305—3x (pending) out of Banker's Beda, 648—F, 649—6yrs—365, N. C. State record. 2d dam Flavia's Rose Sue, 11933—613—B, 13356—636—A, by Quail Roost Maxim's Whiskey (High Point Prince Maxim—Bell of Lakewood, 13619—730—A) out of Flavia's Rose. Comet is a real sire. Admired Quail Roost Noble Mary, 635—FF, classified Excellent that sold for $5,600 in Grand View Sale. She is looking extra good. Spent the night in Yadkin Hotel in Salisbury. Up early the next morning and took from S. W. Miller at Mt. Ulla, a very attractive young cow, Maxim Ultra Neda by Quail Roost King Raider (Quail Roost Maxim King—Appin's Eva, 633—AA), is making a very creditable record as a Jr3-year-old. Made well over 50 lbs. in December and has been going since June.

CLEAR SPRINGS

Next stop, Clear Springs, arriving about 9:30. The herd was in splendid shape. The Get of Riegeldale Emory's Majesty impress me more each visit. We took two Majesty's, a bull, Clear Springs' Majesty's Rex, dropped in August out of a High Point Prince Maxim dam, Quail Roost Maxim's Hattie, 10245—568—GG, 12252—641—CC. The heifer, Clear Springs' Majesty's Gaiety, will be just under a year sale day out of Fairlawn Maxim's Gay Girl, 466—G, by Quail Roost Rose Maxim out of Bournedale Flirt, 570—G, by Bournedale Sensation and tracing to the great imported cow, Imp. Florence of Bas Sejour, 557—D. Kitty especially liked this heifer. Mr. Brown at first said he would sell no Majesty females this year, but Kitty got her. A bred heifer, will be fresh, Clear Springs' A. Jean by Clear Springs' Advancer out of Gippy Princess Claudia, 10962—580—CC, by Quail Roost Maxim's Prince, next dam, Utmost's Gippy Connie, 438—G, by May King's Gippy Utmost, he out of Max's Besse of Oak Grove Farm, 803—A, 826—A, that sold for $1,000 in the last National Sale ever held at Lockshore. Also Clear Springs' Maxim F. Gladys, a seven-year-old by Maxim's Master Fred out of Gippy Princess Jill, 502—G, 628—BB. She will be fresh and has 749—Sr4—365C, 639—DD, 596—G, one of the good ones in the sale.

APPIN

Went with Mr. Brown for lunch and headed for C. S. McCall's at Bennettsville. His daughters of Quail Roost Choice Foreman are very promising but too young to offer this year. Stopped for a minute at J. B. Kneece's at Chesterfield and headed for Lancaster for the night. An excellent hotel there, the Ellen Dean. Wade Stroud's daughter is dietitian there and the food was as good as we got on the trip.

SUNSHINE

First stop, L. E. Stroud's, Sunshine Farm. He offered us a very nice heifer of Caughman breeding and we wanted one by Riegeldale Emory's Viscount out of a good Quail Roost Lucky King dam. We decided to take only home-bred ones when possible. Took Kitty in the house to meet Mrs. Stroud. Johnnie came over and Mrs. Stroud wanted to know how he liked his "boss." Wade's son, Lawrence, is working with his Uncle and said his Father would have nothing. It was raining or we would have stopped anyway. I always enjoy a visit there.

HILLBRIGHT

On to Bill Stringfellow's where we got a top pair, both tracing to Upstart's Jessie. Their grandams, Galaxy Gold's Jessica and Galaxy Gold's Primrose, are full sisters, one a year last December by Quail Roost Bright King out of Buster's Golden Primrose, 12128—525—7yrs—365 in 309 days. The other, a four-year-old, on test, Grand Champion at Chester Show last Fall, has 13089—271—Jr3—365 in 190 days. Hillbright Dainty, bred the middle of November to Bournedale Maxim's Jay (Bournedale Coronet's Maxim—Bournedale Nella Jay, 686—GG, 778—EE). She is by a good breeding son of Quail Roost Bright King, Bright King's Jerry, he out of Stringfellow Farms Belinda, 503—GG. Leaving Bill's we drove to W. W. Alman's at Jonesville, where we got a very nice daughter of Quail Roost Rose Maxim of the same female line as Clear Springs' Majesty's Gaiety, Fairlawn Maxim's Hazy, just 5, due April 16 out of Fairlawn Charming, 508—GG, by Bournedale Golden Majesty.

SONNYLAINE

Fitz, Kitty and Johnnie went on and Webb drove me as far as O. P. Suber's and R. H. Lemmon, Jr., where we took a yearling heifer last October, Sonnylaine Supreme Ida by Cesor Supreme Maxim (Cesor Noble's Mercury—Bournedale Myositis, 596—G, 818—AA). I like his Get very much, two on test are doing extra well, out of a 572—Sr3 daughter of Foremost Prediction, his 100th A. R. daughter, I believe, the 4th dam of Sonnylaine Supreme Ida is the great old cow, Yeoman's Mixter Sylvia.

GLEN ECHO

On to Newberry to see Hunter Brown. Couldn't find him but Bob Duncan who is herdsman was there. We think we will get one, maybe a pair. Picked two that would do.

ZIMALCREST

On to Zimalcrest, arriving about 4:30 and went over the herd with George. Sam had the Flu and was confined to the house, but much better. Asked him to phone for rooms in Columbia and went to the barn. When we got back to the house Sam reported he would get no rooms in Columbia, but we were more than strongly urged to spend the night. Kitty wanted to visit a cousin in Aiken so Johnnie took her there and returned the next morning alone, Kitty going home later. We had our usual pleasant visit and took two Quail Roost Noble King's, a bred heifer of George's, Zimalcrest King's Rosette will be two the end of February, bred in September to Zimalcrest Design's Advancer, he out of Zimalcrest Little Aline, 635—BB. Rosette is out of Zimalcrest Design's Rosette, 581—EE, same line as Quail Roost Noble Rose Ann, $10,500, which we saw at Clear Springs milking in the high 50's, fresh with a heifer. Sam put in a last August heifer out of Zimalcrest Red Girl, 435—BB, maternal sister to Zimalcrest Scarlett, 670—D, a real pair. I hope they bring their value.

GOLDEN GLOW

Fitz and I borrowed Sam's car to run over to Caughman Brothers the next morning and planned slipping away before breakfast but when we got up at 6:30, Mrs. Zimmerman had orange juice, bacon, eggs and grits, O-Boy. We ran over to Lexington and took a real first-calf heifer just ready to freshen, Golden Glow Faithful Hanna by Quail Roost King Anglo out of Golden Glow Maxim Hildred, 583—F, 2d dam, Pedro's Gippy Honoria, 629—AA.

EDISTO

Johnnie returned from Aiken about the time we got back so we left for Edisto. They were getting ready to classify so we didn't linger long.

9th Quail Roost Sale, Rougemont, North Carolina

MONDAY, MAY 3, 1948

The herd looked very well but it had turned very cold. Next year they will have some daughters of Quail Roost No Max Pilot (Quail Roost Noble Maxim—Maxim's Patience C., 796—AA, to offer but they are not yet old enough.

On to Gippy where we found it snowing. Graham Carpenter was in the house and I visited with him while Fitz and Johnnie went over the herd, which they reported in extra good shape. The Bournedale Double Chief's heifers looked especially good. Bill Gould has one milking in the high 50's. They don't want to consign this year, but I believe Bill will put in a pair from Grapelawn (see next Journal).

BRAYS ISLAND

Went on to Brays Island. Here I hope we get a pair of sisters-in-blood by Bournedale Bon-Ton's Premium, 7 A. R. daughters, sire of Winning Get, Junior Get, Richmond; S. E. World's Fair, 2nd Pr. Jr. Get of Sire, Md., 1947, 1st Pr. Jr. S. E. World's Fair, 1946, by Cesor Bon-Ton out of Primrose of Sepascot, 621—G. The cows are Brays Island Constance, 9419—523—Sr2—305C—610 T. M., fresh now making 50 lbs. 5.956% with a creditable show record, and Brays Island Daffodil, 7975—447—Jr2—305C—610 T. M., has on reentry in 254 days, 8100—456—Jr3—305 on 2x. She is out of Prince Glory's Catherine with 524—Jr4—305C—610 T. M., on reentry has in 253 days, 8830—455—5yrs—305—2x. She is by Gippy Princess Glory (Quail Roost Maxim Prince—Count's Gippy Glory, 527—B) out of Galahad's Gippy Catherine, 3 A. R. daughters, by Sir Galahad of Garden Creek out of a daughter of May King's Gippy Utmost, he out of Max's Besse of Oak Grove Farm, 803—A, 826—A, similarly bred to Clear Springs' F. Gladys consigned by Clear Springs. We saw both dam and grandam. Constance's dam died. These are the right sort and I hope we get them. George Taylor called Fitz when we returned to Quail Roost and they are in. Sowerby showed us the entire herd. They are off on the right foot. Johnnie and I particularly admired a couple of English fox hounds imported last year.

DINSMORE

On to Savannah for the night. Up at 5:30 Thursday morning and stopped at John Harms, Oakhurst Farm, on the way out. Frank Corpening is in charge and records will start. "Billy", John's daughter, gave us breakfast and we were at Dinsmore at 11 A. M. Never saw the herd look better. Charles has just been married. It was very cold, ice at Dinsmore. Saw negroes hovering around fires warming all the way from Savannah to Jacksonville.

They definitely consigned one of the top cows of the breed, Dinsmore Majestic Gilda, five last September and due end of March. She has 14206—708—Jr3—365C, 17000—825—Jr4—365 (pending) and is by Dinsmore Majestic Rose King, he by Foremost Captain out of Sapeloe Rosebud, 17354—930—A, by Bournedale Governor (Maxim of Linda Vista—Imp. Morwenna of Westview Farm, $4,000—532—GG). Rosebud was out of Florence Nightingale of Fern Crest 2d. I remember selling her for the late Fred Rawlings and Tom Gilmore 20 some years ago. Fred just died lately, Tom two years ago, two of the right sort. Gilda is out of Dinsmore Gloriana, 11794—557—F, 15500—675—10yrs—365 (pending). She is by Appin's Glory, he out of Fern of Glenville, 815—AA, out of Raider's Glory, 609—AA, next dam, Jeweller's Connie, 884—A. It took some begging to get her. The Johnsons think she can make 1000 and were reluctant to let her go. For a traveling companion we suggest a choice of two Ruayne King's Majesty's (Riegeldale Judy's King—Butler Island Valor Elsie, 14656—554—B, at Bayville) one Dinsmore Queen Ginger, four last fall, has a small 2x—Sr2 record but, on retest has in 178 days, 6320—294—Sr3—365, bred December 9, 1947, to Quail Roost Noble Yeoman whose daughters look very good. She is out of a Quail Roost King Henry daughter, Charm's Mistress Girl, 11748—654—EE; next dam 515—BBB; next 484—A, going finally to Clare of Poplar Grove 3d.

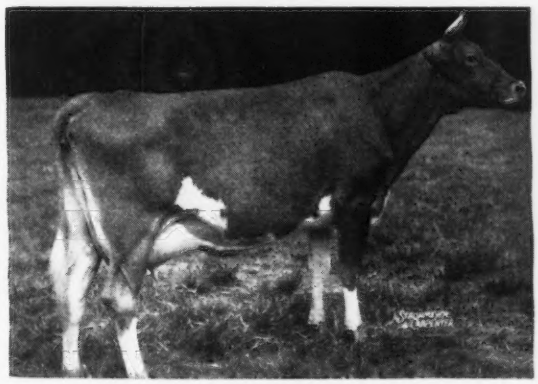

DINSMORE MAJESTIC GILDA

The other, Dinsmore Queen Kewpie, just fresh making over 50 lbs. out of a Foremost Captain dam, next dam by Foremost Gay Lad; next dam, Miller's Roseanna of Sunny Side, 14321—694—A, by Rose Vista Raymost. This is a real Foremost pedigree.

We parted company at Jacksonville. Jimmy Walker called just before I left home and wants us to manage a sale at Starkville, Miss., in April, so I took a plane to Memphis. I have written this on the plane and am finishing it in the waiting room in Nashville. Bob Murray met me in Memphis at 10:04. Johnnie and Fitz headed for Thomasville and Dothan, Alabama. We will meet Sunday at Riegeldale and Johnnie will go home. He has to fly to Seattle in ten days to arrange the Chicona Sale.

Bob met me at 11 P. M. Thursday night (the plane was an hour late) and took me to Bill Kent's for the night. Woke up the next morning to see five inches of snow falling fast. There was finally exactly one foot. There are no snow plows in Memphis and it made a mess. Bill drove to Gayoso and we went over the herd which is constantly improving. The young things look especially well. They let me have a pair for Mid-West, Gayoso Legacy Girl, 2 last 4th of July, just fresh, by Rosewald Legacy's Laddie (Langwater Darius—Gayhead's Her Legacy, 509—G, 570—DD, sold for $2,800 in 1941 Guernsey Sale) out of Naughty Girl of Green Acres, 631—FF, sold for $2,000 in the 1943 Guernsey Sale, and Gayoso Victor's Queen, just 2, will be fresh for the sale, by Coronation Victor out of Queen Constance of Thorn Hill, 16956—777—AA, by Chinquapin Philosopher out of King's Constance of Thorn Hill, 560—G, 618—AA. Her sire is out of Green Meadow Levity, 707—FF, 696—AA. Her dam's sire out of Aiyukpa Levity Queen, 732—AA, no holes here, both top individuals and will be on test under the inexperienced eye of Robert Murray who has only made about 20 Class Leading records. Saw in the test barn, an outstanding daughter of Coronation Levity Prince, Coronation Levity Martha, out of Fra-Mar Levity. She and her dam stand side by side and both have score card udders.

Quail Roost Queen Maid on test has in 248 days to December 1, 8669—399—8yrs—365, and should go over 560. She has a grandson in the sale out of her Excellent daughter, Quail Roost Noble Maid, 9486—498—Jr2—365C. Liked Fra-Mar Betty, 900—A in the calf barn. We are using a grandson on our heifers by Green Meads Wistar out of Coronation Beatrice, 13645—589—DD, $3,300 in the Pistoria Dispersal, she by Coronation Majesty.

Bob and I left for Stoneville about 3:30, snowing hard, no blanket in the car and Bob admitted after ten miles that his thermostat had been on the blink for two weeks, no alcohol in the car either and the windshield kept fogging up. Arrived in Greenville about 9 P. M. Up early the next morning. Jimmy Walker met us in Leland where we left the car for repairs.

I had not seen the Walker herd for about three years and the improvement is tremendous. They are fortunate in having two outstanding sires as Flying Horse Royal Piper (Flying Horse Farm Royal—Catamount Melody, 848—AA) and Riegeldale McK Barnard (Green Meads Coronation King—Douglaston Coronation Queen, 803—DD*).

The Pipers have uniformly good heads, long lean necks, open ribs and splendid teat placement. They look milk all over and their performance at the pail bears this out.

I saw a pair of outstanding cows on test, Walker McK Clytie, 601—Sr2—365, milking right at 60, out of Riegeldale King's Clytie, next dam by Douglaston Lord Dugald. Lots of Green Meads Coronation King in this one, her sire by a son out of a daughter and Riegeldale Coronation King, the dam's sire, is loaded with this blood. The other, a long deep middled, straight hind legged daughter of Riegeldale King's Majesty (Riegeldale Coronation King—Bournedale Eulalie, 637—CC). This one, Walker Farms Majesty's Fairlee, going well on test at 2 years with a well-veined shapely udder, especially well-supported. The double Pipers by his sons out of daughters are especially nice.

Called Tom McCord and arranged a sale at Starkville, Miss., for April 21, sponsored by the Mississippi, Georgia and Alabama breeders. The sale will be held at the Mississippi State College Judging Pavilion, which is one mile south of Route 82; 1 mile east of Starkville. Take Route 82 due east of Greenville 137 miles. From Memphis take Route 51 south 122 miles to Route 82, then east 50 miles to Starkville. The Chicago and Southern Airlines have a field at Greenwood 75 miles west of Starkville. The Ill. Central R. R. runs through Winona, 58 miles west of Starkville, good train connections.

Drove back to Gayoso. Virgil Todd and Ed Wallace were there looking for Indiana cattle. Had trouble setting their plane and finally landed at Little Rock.

Took the night train to Chattanooga. Johnnie left the car at John Martin's Hospital and went home by train. Dr. Swafford, John Martin and I drove to Riegeldale.

JOHN B. MERRYMAN

Fitz and I left Daddy at Dinsmore and headed for Thomasville; we had called B. Y. Vann and arrived at Pecan Hill just before supper time. We sat down to a feast, a large platter of birds brought down by B. Y.'s eagle eye and deliciously prepared by Mrs. Vann. I think Fitz ate a half a dozen. After dinner we stopped in town to see a new breeder, Henry Herberner, who has a few head at Vann's as well as a herd in Rhode Island.

The next morning we looked over the herd before breakfast, the Maxim Royal Duke's were as impressive as always and we picked a peach of a young heifer by him, Watt's Mary Belle, dropped May 25, 1947, out of Fairlee Acres Maxim Faith, 469—AAA, 7415—427—7yrs—365 in 212 days, (Green Meads Taurus—Quail Roost Maxim's Melvina). As well as Pecan Hill's Volly by Riegeldale Majesty's Compliment out of Fanning Fields' Jolly, 10292—480—GG, 13656—655—D, (Fanning Field's Henry—Fanning Field's Edna, 10046—477—GG) she is in calf to Duke.

There was a good looking Noland daughter going well on test. Her son by Duke had been sold to J. F. Knapp.

B. Y. has done a lot to promote Guernseys in "Souf Gawga" and he took us to see a couple of new breeders, one, E. N. Parramore, Coolidge, Ga., is finishing a milking barn built according to the "Vann Plan." We then went to Bobby Gandy's, took an attractive Duke daughter out of Buttercup of Burke's Tavern, 12001—616—AA (May King of Burke's Tavern—Lydia of Burke's Tavern, 13076—640—AA).

From Thomasville, we drove over to Dothan, Ala., and Clyde Coe's Mo-La-Jac herd. He had a nice bunch of young heifers by a son of Emory and will probably have something for 1949. Drove from there to Canton, Ga., for the night, passed through a town where Fitz had lived over 30 years ago when he was working for the Southern. He pointed out places that brought back fond memories.

At Nejasco the next morning Doctor Coker wanted to hold on to what we wanted, so hope for a good consignment a year hence. Quail Roost Noble Francis looked well. Talked to Doc. about Yorkshires and have since shipped him a bred gilt out of the first Maryland Sale.

We went on over to Riegeldale and looked over the entire herd with Ralph and Joe Copeland. The herd was in fine shape and I left Fitz and Ralph arguing over the consignments. Fitz was getting the best of it as it was his birthday.

I left the car in Chattanooga and took the night train home.

LOUIS McL. MERRYMAN & SONS • SPARKS, MARYLAND

FORGE HILL FARM

R. D. 2, Newburgh, New York

FOUNDATION SIRES

Our herd is rich in the blood of

TABLE ROCK ULTRA LADDIE

23 A. R. daughters, 1 A. R. son
Daughters include:
FORGE HILL LADDIE'S VERETTE
12046—769—CC
FORGE HILL LADDIE'S MOLLY
13254—742—EE
FORGE HILL LADDIE'S VERBENA
13294—689—AA

ROYAL'S BELL BUOY

27 A. R. daughters, 2 A. R. sons
Daughters include:
FORGE HILL ROYAL MOLLY
15966—888—AA
FORGE HILL ROYAL VERINA
14431—780—E
FORGE HILL ROYAL VERETTE
13781—767—A
3 others with over 700 lbs. fat

BELL BUOY'S OMEGA

24 A. R. daughters, 1 A. R. son
Daughters include:
FORGE HILL ONEZ
9791—574—6yrs—305C (2x)
FORGE HILL OLULU
10627—561—Sr3—305C (2x)
Several others with between 400 and 500 lbs. in 305 days on 2x milking.

ROYAL BLEND'S BELL BUOY

22 A. R. daughters
Daughters include:
FORGE HILL BELINDA
14595—637—Sr4—365
FORGE HILL BUNNY
11227—559—Jr3—365
FORGE HILL BELAINE
9645—522—Sr3—365C
Several others with 400 to 500 lbs. in 305 days on 2x milking.

Table Rock Ultra Laddie is a son of Florham Laddie, A. R. Royal's Bell Buoy is a son of Mixter May Royal, A. R., and Bell Buoy's Omega is a son of Royal's Bell Buoy. Royal Blend's Bell Buoy is out of a daughter of Royal's Bell Buoy. Thus Royal's Bell Buoy, Bell Buoy's Omega and Royal Blend's Bell Buoy **all** trace to Mixter May Royal, A. R.

Several bull calves from 1 month to 1 year and occasionally a few heifers for sale—rich in this proved inheritance.

Address all communications to:
CHARLES A. SLATER, Manager

JOHN WILKIE, Owner

At Pine Hill Farm It's NOBLE PHILOSOPHER on SUPERB

A Double Philosopher Cross

Dams of Our Herd Sires

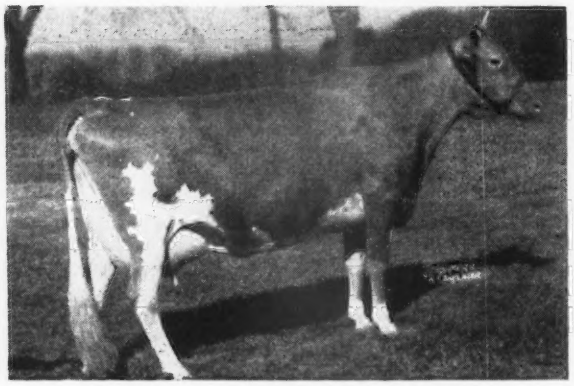

HOWLAND NOBLE EDELWEISS
10818—546—Jr2—365C
12109—619—Sr3—365
15848—838—Sr4—365C
A daughter of Green Meads Noble, A. R., and **Dam of ARGILLA NOBLE PHILOSOPHER.**

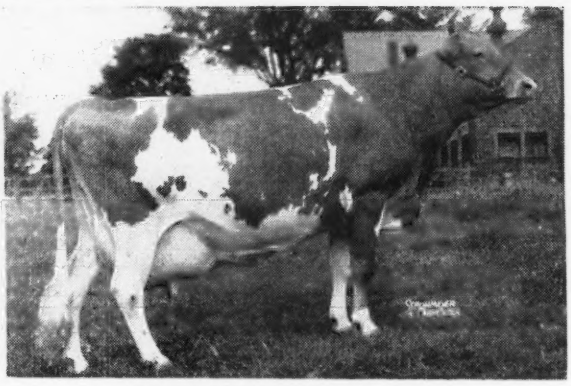

CHAPMAN'S ROYAL LILY
17106—908—A
Sold for $6,500.
Sr. and Gr. Champ., Topsfield, 1946.
A daughter of Cornell Royal Superb, A. R., and **Dam of ARGILLA SUPERB.**

Both Noble Philosopher and Superb are by Alfalfa Farm Philosopher, A. R.

Send for prices and pedigrees on bull calves by NOBLE PHILOSOPHER OR SUPERB.

MR. AND MRS. FRANK GALVIN, Owners
CLAUDE L. HODGE, Manager

PINE HILL FARM

SOUTH BILLERICA, MASSACHUSETTS
P. O. R. F. D., BEDFORD, MASSACHUSETTS

DOUBLE CHIEF SONS Out of Maxim-bred cows are

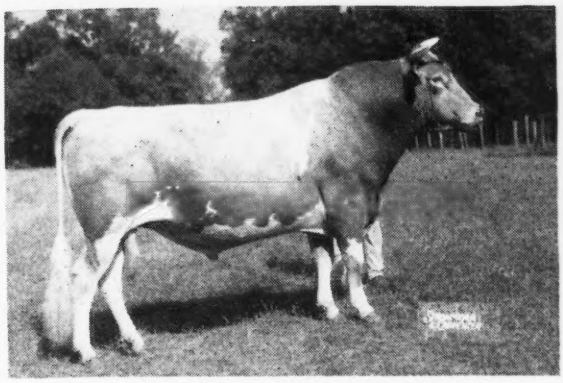

Now For Sale

Bournedale Double Chief

See our advertisement, page 268, January 15, 1948, Journal for more details on this MAXIM-bred sire from the CORONET line.

Two Choice DOUBLE CHIEFS That Are Now For Sale

1. **Tattoo 225**—Born June 16, 1947
Dam: Gippy Princess Marjory, 12176—612—F, 14901—785—9yrs—365C (made on 3 quarters). Daughter of Quail Roost Maxim Prince.

2. **Tattoo 230**—Born September 25, 1947
Dam: Gippy Alert's Gladys, 15233—735—Sr3—365. Gladys is by a double grandson of Quail Roost Maxim Prince and is out of a daughter of Quail Roost Maxim Prince.

Write for prices and pedigrees

FEDERAL ACCREDITED No. 112365 . . . S. C. BANG'S FREE No. 16

NICHOLAS G. ROOSEVELT
Owner

E. G. CARPENTER
Manager

Gippy Plantation

MONCKS CORNER • SOUTH CAROLINA

DAIRY FARM FOR SALE

LOCATION:

We are offering our 400 acre farm on one of the most popular highways in N Y. State—Route No. 5. 16 Miles east of Syracuse—12 miles west of Oneida. In the heart of 250,000 population. Excellent milk market—good transportation. School bus. Wonderful spot for milk bar.

LAND:

Level to rolling, tractor operated. Lime stone soil in high state of cultivation. Particularly adapted for alfalfa, corn, grain. Also 25 acres of muckland for vegetables.

BUILDINGS:

Excellent condition. Large dairy barn, 58 head. Water and electricity. Modern seven room house and garage. Electricity and gas. 4 room cottage. School bus.

Here is a real opportunity for a Guernsey Breeder. Will consider partnership with the right people.

JAMES GOOD CONLEY, Room 1649, GRAYBAR BLDG., 420 LEXINGTON AVENUE, NEW YORK CITY (17)

SKYBROOK ROSE MAXIM'S VALAY

Born: FEBRUARY 7, 1947

Sire: ROSE MAXIM, A. R., a son of Maxim of Burkeville, A. R. and Quail Roost Maxim's May Rose. Sire of Maxim's Kate of Grassy Grove, 14178—764—GG.

HIS DAM

VOLLY LEAR
15821—775—AA
A high producing cow. A daughter of Gayhead's King Lear, A.R.

We Offer

Sons of Traxdale Ideal Commando
Sons of Clear Springs Maxim Design
All out of good A. R. dams.

Write us today—price and pedigree on request.

FEDERAL ACCREDITED 538613 . . . BANG'S CERT. 230

ARCHDALE FARMS

KINGS MOUNTAIN, N. C.

NEISLER MILLS, INC., Owner H. P. DIXON, Manager

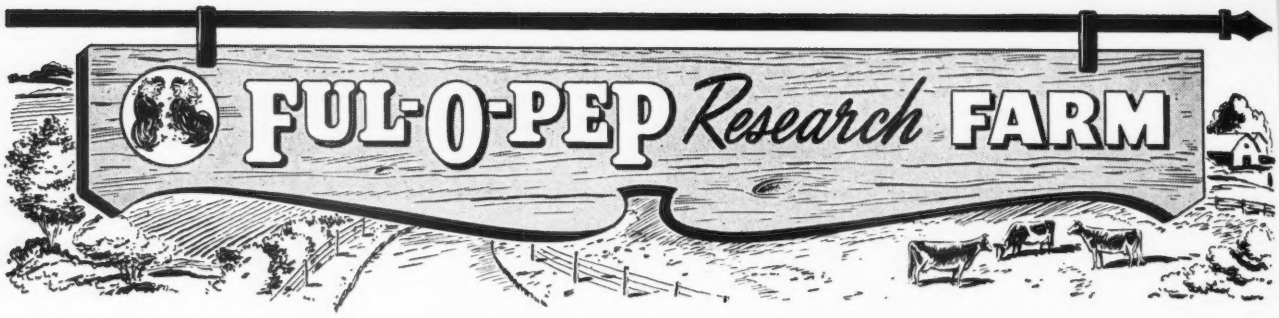

Proved Langwater Inheritance Top and Bottom

Langwater Mainstay

Born: April 15, 1945

His Sire

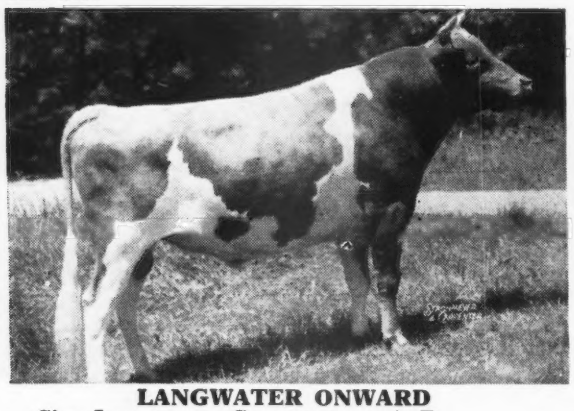

LANGWATER ONWARD
Sire: Langwater Countryman, A. R.
Dam; Langwater Cora
15653—710—D
Full brother to Langwater Coral
14239—644—D
18019—853—A
3/4 brother to Langwater Venus
19999—1011—Sr3 (365) World Record

His Dam

LANGWATER MARGOT
11964—610—FF
Classified Very Good
Sire: Langwater Valencian, A. R.
Dam: Langwater Butterfly
11899—588—FF
2 A. R. sons—2 A. R. daughters
Next Dam: Langwater Buttercup
13606—715—G
15623—813—A
1 A. R. son—2 A. R. daughters

His Sire's Full Sister

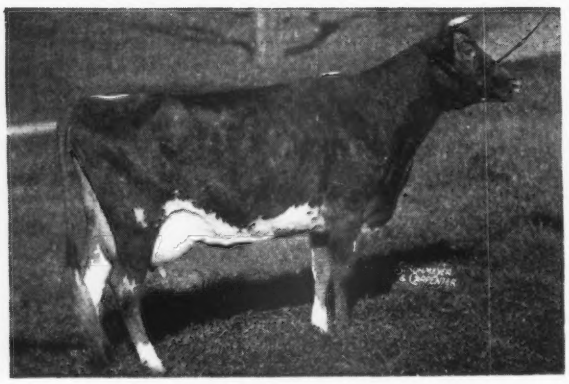

LANGWATER CORAL
14239—644—D 18019—853—A

His Paternal Grandam
LANGWATER CORA
15653—710—D
Sire: Langwater Pharaoh, A. R.
Dam: Langwater Coronet
12811—679—D
4 A. R. daughters
Next Dam: Moonlight's Coronet of Jean Du Luth
13997—706—A
2 A. R. sons—3 A. R. daughters

This Coronet family inheritance is in demand.
3 head that trace to the Coronet family sold for $42,000 in the Gardenville Dispersal.

MAINSTAY has been bred to many of our best cows.
Bull calves out of top A. R. cows are now available.

FUL-O-PEP *Research* FARM

THE QUAKER OATS COMPANY
BARRINGTON, ILLINOIS

FOR SALE . . .

A Levity-bred Bull

GUERNSEY GROVE IDEAL

Born AUGUST 27, 1943

Sire: KITCHENER FEARLESS, A. R. A son of Douglaston Prince Royal, A. R. and Gem of Kitchener, 17785—1035—8yrs (365C) CLASS LEADER 5th Place. Gem has 5 A. R. records, 683—FF; 770—D; 801—A; 997—7yrs (365C); 1035—8yrs (365C).

Dam: GUERNSEY GROVE NANCY
9359—528—AA—715 T. M. (2x)
2 A. R. daughters.

Ideal's 7 nearest dams average 11362—609. Through his paternal grandsire—Prince Royal—he traces to MIRTH—LEVITY.

UNDULATA FARMS

Shelbyville, Kentucky, Route 5

JOHN M. GOWIN, Manager

LAUREL LOCKS GUERNSEYS

Congratulate

H. TAYLOR THOMPSON & SON

Cochranville, Pa.

on the purchase of

LAUREL LOCKS HOTSHOT

DONNELL MARSHALL MILLER C. LONG

Pottstown, Pennsylvania

Dunn's Tour

100.8 INCHES OF SNOW THAT FELL IN NEW YORK AND NEW ENGLAND HAS NOT STOPPED US but it did delay a few deliveries and thinned out some of the more cautious tourists.

We have been told that "whichever way the snow doth blow it bloweth best" and we are convinced—because some farmers on the back highways are snow-bound and feed is getting short and they want to sell their Guernseys and the only way to get to them is via DUNN'S TOUR and DUNN'S TOUR is getting **through** and finding the prices very agreeably held down by the snow that bloweth best. When the snow bloweth all away come spring and everybody can get through, those prices are going to bloweth higher and then some buyers are going to wisheth that they had been brave and taken our winter tour.

Now is the time to anticipate needs and negotiate for those herds we have to sell, also the groups of bred heifers; cows fresh or freshening and some open heifers. They won't look sleek now because the last stretch of the hay mow is beginning to reflect, but now sure is the time to buy. Come spring and we'll be saying: "We told you so!"

STRANGE NEWS ABOUT BULLS

Bulls are moving! Not fast but **moving** and we've developed quite a mail order business in bulls this winter. Some more top ones have just been listed—real ones from 2-6 years old with daughters of the right kind. Two were bred at Flying Horse, one at Langwater, two at Coronation, Green Meads, etc. and all backed with high records.

CONSERVE YOUR TIME—SEE US FIRST

DUNN'S TOUR

"The Short-cut to Good Guernseys"

SCHOHARIE, N. Y. and CORDAVILLE, MASS.

ELMCREST FARMS • *COXSACKIE, NEW YORK*

We appreciate the breeder acceptance of our Guernseys

Our 1947 Sales List:

Male	E. King Corey, Newburgh, N. Y.	ELMCREST KING OF PEACH RIDGE
Male	Clyde Alberti, Windham, N. Y.	ELMCREST KING LAWRENCE
Male	Kingley, Ravena, N. Y.	ELMCREST PROPHETS
Male	Charles J. Barker, Forestville, N. Y.	ELMCREST PROPHETS CLARION
Male	George Kohel, Stratford, Wis.	ELMCREST PROPHETS CHARIOT
Female	Capitol District Calf Selection	ELMCREST QUEEN MAE
Male	Floyd Smith & Son, Richmondville, N. Y.	ELMCREST PETERS PAUL
Male	Everett Swarthout, Coxsackie, N. Y.	ELMCREST VINDICATORS MAJOR
Male	Fred T. White, Bangall, N. Y.	ELMCREST PROPHETS PAULIN
Male	Clarence A. Knapp, Clinton Corners, N. Y.	ELMCREST PROPHETS TRISTAM
Female	Cecil E. Fraeliegh, Clermont, N. Y.	ELMCREST PETERS PEARL
Male	Warren Hoffman, Hillsdale, N. Y.	ELMCREST VINDICATOR
Male	Fred Clarke, Sugar Loaf, N. Y.	ELMCREST I. B. SOPHENIA
Male	Broome-Tioga Art. D. C. Breeding Coop. Inc., Quaquaga, N. Y.	ELMCREST PROPHETS DOLPHIN
Female	Fred W. & Irma Durrenberger, Rensselear, N. Y.	GREEN MEADS KING ALLEGRO
Female	Ethel Payne, Millerton, N. Y.	ELMCREST PETERS FELECIA
Female	Albert Burger, Encinitas, Calif.	ELMCREST PROPHET'S PAULINE
Male	John W. Jack, Delhi, N. Y.	ELMCREST PETERS LUCIFER
Male	Thorn Craft Co., Wiconica, Va.	ELMCREST PROPHETS CAPTAIN
Female	Ed. Stittinius, Timonium, Md.	ELMCREST PETERS BONNY
Female	Everett Swarthout, Coxsackie, N. Y.	ELMCREST PROPHETS MABLE
Male	John Alden, Troy, New York	ELMCREST PETERS SUDAN

In 1948 we can offer you young bulls and heifers sired by bulls backed by strong production inheritance and out of TOP producing dams.

INQUIRIES AND VISITORS ARE ALWAYS WELCOME

JOHN O. AND BERTHA T. YEOMANS, Owners KAY AND LARRY KLAUS, Managers

LEVITY and FAITHFUL

DAM OF ARGILLA PHILOSOPHER

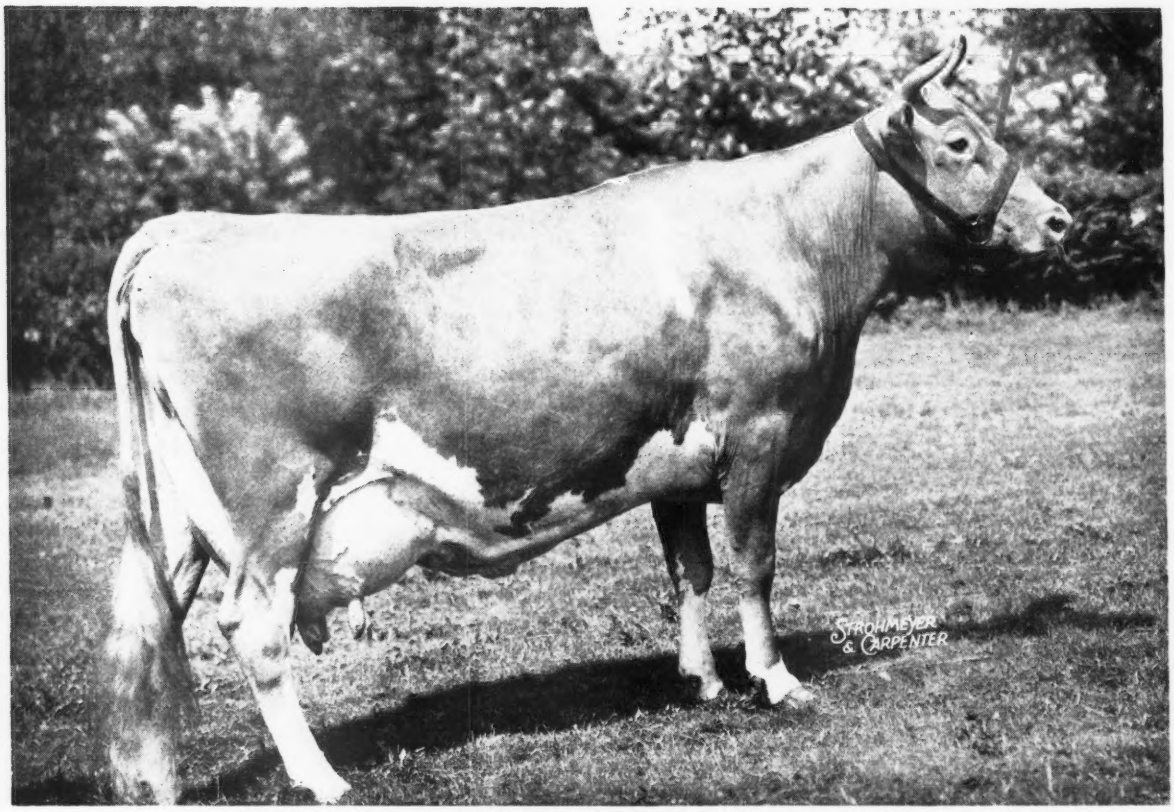

TAMWORTH ISABEL, A. R.

15778—826—A, 16590—920—A. Sold for $5,000 at 12 years of age. 2 A. R. daughters.

This inheritance is in demand. Isabel, 3 daughters and 2 sons sold for $34,200 in the Argilla Dispersal.

The Philosopher sons we offer for sale

—COMBINE LEVITY AND FAITHFUL INHERITANCE—

Levity . . . The Levity comes through Aiyukpa L. Czar—sire of Isabel. Czar is a **double** grandson of Shuttlewick Levity.

Faithful . . . The Faithful comes through the bull calves' dams. Our herd is rich in the blood of MIXTER HARDWICK—son of FAITHFUL and most of our cows carry one or more crosses of Hardwick blood.

The Bull

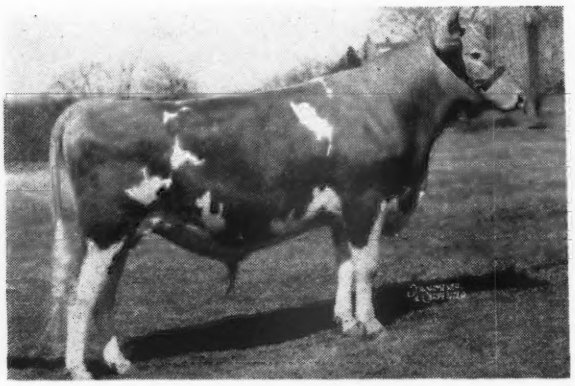

ARGILLA PHILOSOPHER

Junior Champion Bull, Topsfield, 1945. 1st prize two-year-old, Topsfield, 1946. A son of Alfalfa Farm Philosopher, A. R., and out of Isabel (see above).

A Maternal Sister

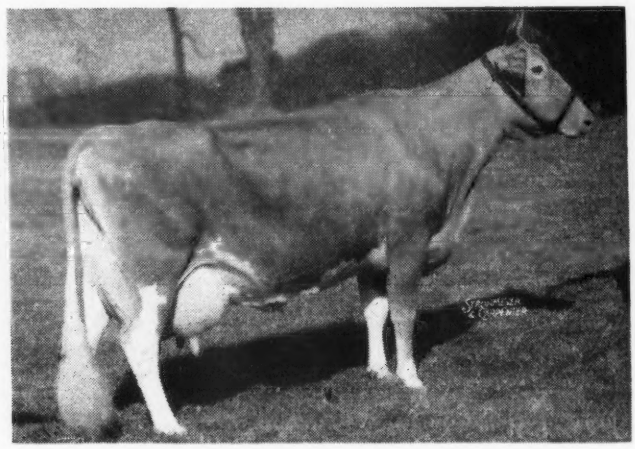

TAMWORTH MELBA, A. R.

17654—754—A. Sold for $2,700. A full sister to Philosopher sold for $3,600—another maternal sister brought $7,700. A maternal brother sold for $6,000. **This line is in demand.**

Add this LEVITY—FAITHFUL Inheritance to your herd. ✓ on our list of available PHILOSOPHER sons. **ONLY TWO PHILOSOPHER SONS AVAILABLE AT THIS TIME.** But they are good ones. Act now—send for prices and pedigrees.

LOCUST GROVE DAIRIES ***Westville, New Jersey***

ABBOTTS DAIRIES, INC. • JOSEPH P. BROADHURST, Manager

ARDEN FARM

"And thus our life, exempt from public haunt, finds tongues in trees, books in running brooks ... sermons in stones and good in everything." Forest of Arden "As You Like It" Shakespeare

T. HOLT HAYWOOD — CLEMMONS, NORTH CAROLINA

Registered Guernseys

Our Appreciation...

To the buyers of our cattle in 1947:

W. M. Camp, Holliknoll Farm, Franklin, Virginia.
Bowman and Gordon Gray, Brookberry Farm, Winston-Salem, North Carolina.
W. W. Alman, Pleasant View Farm, Union, South Carolina.
George S. Coble, Maegeo Farms, Lexington, North Carolina.
Sam B. McFarland, Robin Roost Farms, Lebanon, Tennessee.
N. G. Roosevelt, Gippy Plantation, Moncks Corner, South Carolina.
L. C. Langford, Donelson, Tennessee.
W. A. Strosser, Nashville, Tennessee.
Roy C. Patrick, Quinton Stock Farm, Salem, New Jersey.
R. L. Atkins, Kernersville, North Carolina.
A. P. Snyder, Charlotte, North Carolina.
J. W. Watkins, Winston-Salem, North Carolina.
C. P. Shelton, Clemmons, North Carolina.
Roy Fulton, Clemmons, North Carolina.
F. H. Fish, Clemmons, North Carolina.
C. L. Hipp, Salisbury, North Carolina.

We wish these new owners of our Guernseys good luck and the best of success with them. We also thank the people who bid on our cattle. It is a good feeling to know others appreciate Arden-bred Guernseys.

We can offer bull calves by our sires, Riegeldale Emory's Colfax (Riegeldale Melba's Emory, A.R., $30,000—Garnet Rosemary, 14973—660—AA), Fairlawn Maxim's Ferdinand (Quail Roost Rose Maxim, A. R., $11,000—Fairlawn Peerless Dream, 15306—780—C), Quail Roost No Max Hero (Quail Roost Noble Maxim—Quail Roost Queen Hilda, 9970—578—EE).

Write us today—better still, come see us at the farm.

T. Holt Hayward, Owner
Josh Quinn, Manager
• T. B. ACCREDITED BANG'S FREE • **Clemmons, North Carolina**

Complete Dispersal...

Alexander Farm Guernseys

Saturday, March 6, 1948

11:00 A. M. Owatonna, Minnesota - At the farm in a heated building

90 HEAD

24 Registered Cows	**24 Choice Grade Cows**
6 Registered Bred Heifers	**10 Bred Grade Heifers**
8 Registered Open Yearlings	**12 Open Grade Yearlings**
6 Registered Heifer Calves	**2 Herd Sires**

There are 18 Registered and many grade daughters in the sale of McDonald Farms Freeland (Myhaven King out of Broadview's Country Girl, 12302—659—E). He is proved in D. H. I. A. and is now in service at Land-O-Lakes, Inc.

Alexander Farm has been testing in D. H. I. A. for 12 years and through the use of good bulls and careful selection have developed a high producing herd of large, high quality Guernseys.

Every female has been Calfhood Vaccinated.

The complete line of dairy equipment will also be sold including milking machines, cooler, cans, pails, etc.

For Catalogs Write . . .

PHILLIPS SALES and PEDIGREE SERVICE
WAUKESHA, WISCONSIN

or

ALEXANDER FARM
OWATONNA, MINNESOTA

Hoosier Manor Dispersal

Garrett, Indiana

Sale at the farm at Corunna, Indiana

February 25, 1948.

T. B. AND BANG'S ACCREDITED

50 Head of Females

Include offspring of the following herd sires:

McDONALD FARMS COMBINATION
Sire: FOREMOST FAITHFUL SUPREME
Dam: GREEN MEADS THELMA

McDONALD FARMS GILTEDGE
Sire: FOREMOST PREDICTION
Dam: McDONALD FARMS CHARMING

McDONALD FARMS JAFFRAY
Sire: MYHAVEN KING
Dam: McDONALD FARMS ELISE

STARR FARM COMBINATION
(Silver Medal Bull)
Sire: LANGWATER ARGYLL, BY PHARAOH
Dam: STARR FARM ANNE, BY ALEXANDER

SELECT OF DEKALB COUNTY
(11 daughters in the Performance Registry)
Sire: LANGWATER BONANZA, BY PHARAOH
Dam: ALICE SELECT OF WHITE OAK FARM

Also will sell farm machinery, tractors and attachments, milking machines. Send for catalog of cattle. Write for complete list of machinery.

HOOSIER MANOR FARM

DR. F. A. HALL, GARRETT, INDIANA

CECIL FITCH, Manager
CORUNNA, INDIANA

PROVED BULLS AT PRIVATE TREATY

We know where a few outstanding proved bulls can be purchased. These bulls are not on the market but can be bought. All are of well-known blood lines and are completely proved in that they sire superior daughters that produce better than their dams and can win in the best company.

Prices will be in accord with their value.

•

FOR DETAILED INFORMATION WRITE

•

LOUIS McL. MERRYMAN & SONS
SPARKS, MARYLAND

FOUNDATION COWS

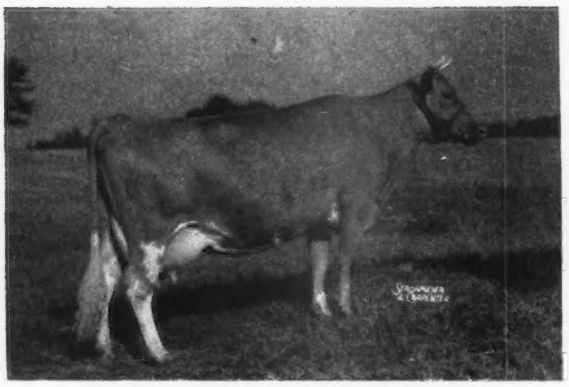

ZIMALCREST DESIGN'S PEGGY

12220—683—5yrs.—365 (pending)

We also have two daughters and one son in service in our herd.

4 DESIGNS

We also have in the herd 2 other daughters of Quail Roost Maxim's Design, A. R.

ZIMALCREST DESIGN'S PEGGY ANN
12867—631—Jr4 (365C)
One daughter in the herd.

ZIMALCREST DESIGN'S ROSETTA
10224—527—C
One daughter in the herd.

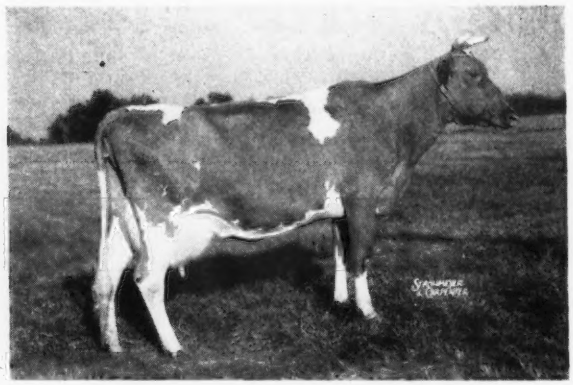

ZIMALCREST DESIGN'S ARLINE

12218—601—5yrs.—365C (pending)

We also have one daughter, one granddaughter and one son in the herd. This bull calf is by Graceland Bunnie's Maxim, a son of Bournedale Golden Bunnie, 11782—667—GG, 16009—856—AA. Sold for $10,000. **HER SON IS FOR SALE.** Send for price and complete pedigree.

The bull calf out of Arline (see above) combines the best of proved **MAXIM** inheritance top and bottom. He is well-bred, well-grown, well—well he is just a top calf and a real herd sire prospect. **Send for price and pedigree today.**

C. N. ELAM, Owner • **BELNEMUS FARM** • **Belona, Virginia**

WISCONSIN GUERNSEYS

Class Leading Production Close-Up TOP and BOTTOM

World Record Production—Show Ring Winning Type—The Musical Family—Levity

Who could ask for anything more?

ALL this is found in the pedigree of

FLYING HORSE MASTER'S ROYAL

His Dam and Master's Royal as a Calf

His Paternal Grandam

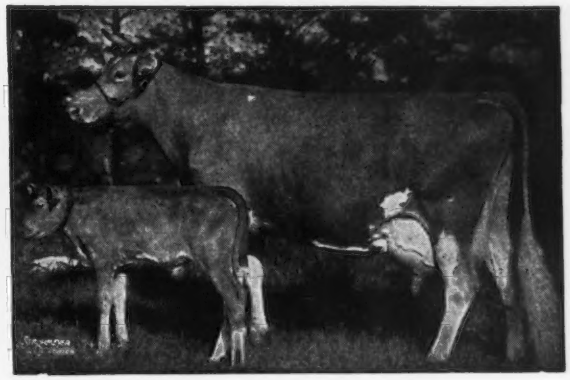

FLYING HORSE ROYAL ROSE
15059— 853—Jr2 (365C)
22558—1154—5yrs (365C)
Only cow of the breed to make a World Record as a Jr2-year-old and as a mature cow.

ALFALFA FARM FLUTE
13250—775—GG
16206—962—Jr3 (365C)
12499—756—Jr4 (305C)—2x
15961—970—AA
She made 4 consecutive Class Leading records.

All sold out on older bulls, BUT we do have a choice bull calf for sale at this time and many of our best cows are due to ROYAL'S service.

HEIFERS FOR SALE

We can also spare a few good young heifers. Send us your needs.

Grandvu Farms • **WRIGHTSTOWN, WISCONSIN**
BAUMGARTENER BROTHERS

RAMACO FARM

RAHR MALTING CO.

Registered Guernseys

•

Senior Herd Sire
McDONALD FARMS INHERITANCE 354789
(McDonald Farms Conqueror
—McDonald Farms Dorcas,
12435—714—EE)

Junior Herd Sire
McDONALD FARMS KELKIRK 385257
(McDonald Farms Prediction
—McDonald Farms Fleta,
12148—662—D)

Both grandsons of Foremost Prediction

•

HENRY LENZ, Manager
Office—Box 287 Farm—Route 5
Phone—5515 Phone—68F13
MANITOWOC, WISCONSIN

We Can Offer

COWS—HEIFERS—BULLS

Selected from our more than 200 herds, backed by production and type.

STOCK FOR SALE SIRED BY

1. **CURTISS CANDY DEACON**
   A son of Green Meads Levity King, A. R. (9 A. R. daughters—3 over 700 lbs. fat), and out of a Langwater Holliston granddaughter.
2. **CURTISS CANDY LEVITY FASHION**
   Another Levity King son out of an A. R. daughter of Langwater Hilarity, A. R.
3. **GORDONDALE BELLHOP**
   A son of Green Meads Proud Gallant, A. R.
4. **BOULDER BRIDGE PENNANT**
   A son of Boulder Bridge Distinction, A. R., that is by Wyebrook Matchless, A. R.
5. **MEADOW LODGE'S CLIMAX'S SILVER**
   Combines the blood of both Bournedale Rex, A. R., and Langwater King of the Meads, A. R.
6. **CHURN CREEK HONOR'S DESIGNER**
   A son of Langwater His Honor out of a daughter of Green Meads Designer.

All six sires carry a cross to King of the Meads or County Squire.

STOCK FOR SALE BY THESE BULLS

ADDRESS CORRESPONDENCE TO:

Jefferson County Guernsey Breeders' Association
Fort Atkinson, Wisconsin

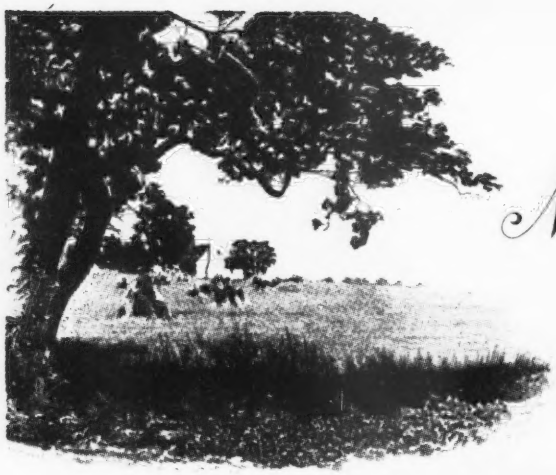

Mount Ephraim Farms

REGISTERED GUERNSEY CATTLE

Snow Hill, Md.

GREAT COWS CLOSE-UP

That is what you find when you check ✓ the pedigree of

Gardenville Coronation Prince

Sold for $10,000
Born November 12, 1944

HIS DAM

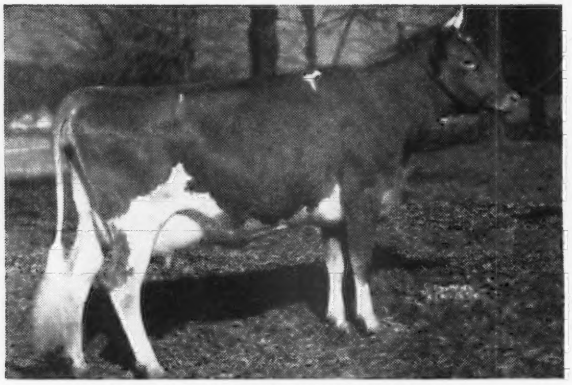

DOUGLASTON BARONESS DARLING
13717—671—GG
15755—701—AA
Sold for $8,800.
3 A. R. daughters include Riegeldale Emory's Charlotte, that sold for $14,000. She is a full sister to Douglaston Baroness Charlotte, 15054—790—BB.

HIS MATERNAL GRANDDAM

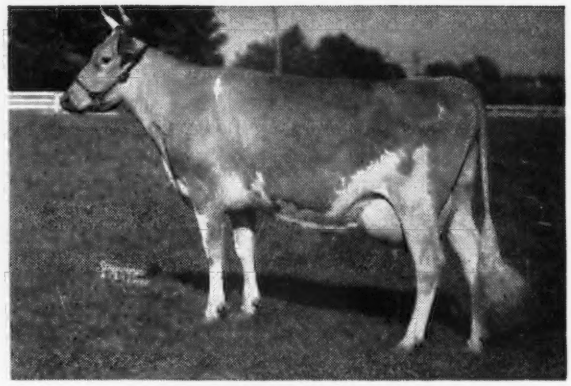

DOUGLASTON KING'S CHARLOTTE
15228—828—Sr2 (365C)
Class Leader 2nd Place
19751—988—AA
Sold for $11,000.
2 A. R. daughters. Also dam of Gardenville Coronation King that sold for $45,000. Highest priced Guernsey bull ever sold.

HIS PATERNAL GRANDDAM

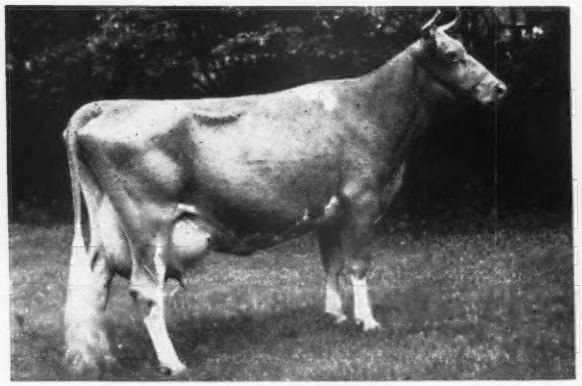

GREEN MEADOW MINUET
14433—708—F, 19093—864—A
4 A. R. daughters—3 A. R. sons include Pine Manor King Kenfleur, A. R. (SIRE OF PRINCE) and his full brother, Coronation King of Pine Manor, A. R. (**$11,500 at 10 years of age.**)

HIS MATERNAL GREAT GRANDDAM

DOUGLASTON MARY CHARLOTTE
17143—838—DD
Sold for $5,700 in the Douglaston Manor Sale, 1937.
4 A. R. daughters — 1 A. R. son.

We have quite a few of our good cows bred to him. Reserve your son now.

SEND FOR OUR LIST OF COWS BRED TO HIM

T. B. Accredited No. 537018 . . . Bang's Free No. 5089

Paul M. Jones & Son, Owners
Paul M. Jones, Jr., Herdsman
Sydney Queripel, Manager
Archie Queripel, Test Cows

MT. EPHRAIM FARMS

"Right on the Chincoteague Bay"

SNOW HILL, MARYLAND

MAXIMS - Rose Maxim Son - MAXIMS

GRASSY GROVE MAXIM'S KNIGHT

Born JANUARY 15, 1943

His Maternal Grandam

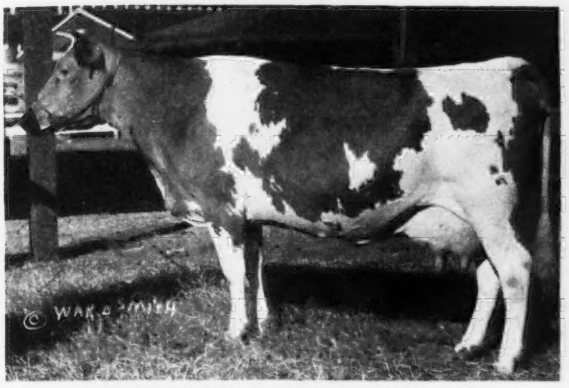

DAWN'S FLORAL OF GRASSY GROVE, A. R.
7781—430—Sr2—305C—2x
A line-bred Valor, sold for $1,700. 6th high cow sold at public auction, 1939.

His Paternal Grandam

QUAIL ROOST MAXIM'S MAY ROSE, A. R.
15227—867—BB.
Grand Champion, N. C. Field Day, 1935. 3 A. R. sons—1 A. R. daughter. A daughter of High Point Prince Maxim, A. R.—more 800 pound daughters than any other Guernsey sire.

MAXIM'S KNIGHT is by Rose Maxim, A. R. out of Flossie Mae of Grassy Grove, A. R. that is by Top-Guard of Hill Girt, A. R. out of Dawn's Floral (see above).

The MAXIM'S KNIGHT heifers are being bred to **HUNTERDALE GOLDEN MAXIM** and the resulting cross will double up the May Rose inheritance (see above), plus bringing in a cross to Afton's Golden Marie.

MAXIM KNIGHT SONS ARE FOR SALE

T. B. ACCREDITED No. 545113 — BANG'S FREE No. 1049

HUNTERDALE FARM • Franklin, Virginia

(3 miles out on Highway 641)

W. H. SCOTT, Owner — Address Correspondence to GORDON W. BRIDGES, Manager

During 1947 we added to our herd . . .

Several proved females and females from proved families

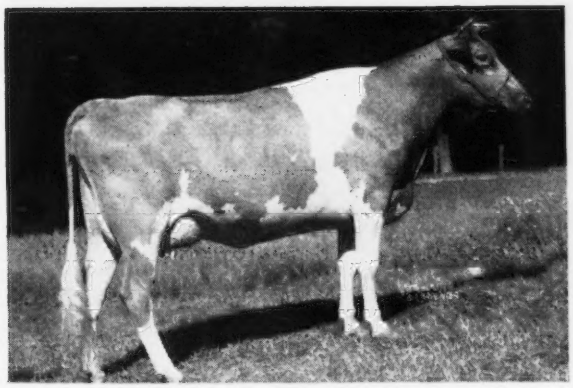

Among our 1947 purchases was --

WETHERSFIELD NOEL

Born July 28, 1944

Noel will be in our test string when she freshens again. Naturally we expect big things from her.

Sire: Langwater Valencian, A. R. 8 P. R. sons—29 A. R. daughters, 2 over 700 lbs. fat, 13 over 600 lbs. Valencian is out of Langwater Valencia, 17509—952—A.

Noel is out of a daughter of Langwater Patrician, A. R. (7 A. R. daughters, 1 over 700, 2 over 600, 5 over 500). Patrician is by Langwater Pharaoh, A. R. and out of the great brood cow, Langwater Country Flower, 15106—790—A (3 A. R. daughters—3 A. R. sons).

Noel is line-bred to Country Flower top and bottom with a cross to Valencia. She carries 3 crosses to Langwater Pharaoh close-up.

Bull calves out of top A. R. cows are usually for sale.

ALFALFA FARM - Topsfield, Massachusetts

VACCINATED—ACCREDITED

Address correspondence to: DONALD E. FADDEN, Manager

JOHN E. CAIN CO., Owner — MELVIN TENNEY, Herdsman

MINNESOTA GUERNSEYS

26 Years of Breeding Guernsey Cattle

HERD ESTABLISHED IN 1922

Our Breeding Program is to further intensify . . .
The LANGWATER blood lines in our herd
Through the use of

LAWGUERN STEADFAST
Born: DECEMBER 6, 1940

CHARLESCOTE PEACEMAKER
Born: JUNE 15, 1944

LAWGUERN ONOR
Born: FEBRUARY 23, 1947

More about these sires in future issues. Our herd is rich in the proved inheritance of Langwater Peter Pan, A. R., and is built around the blood of 2 great brood cows. Watch for the story of our Monodeal and Monodamsel families.

We will have 10 or 15 females for sale this year and a choice selection of bull calves. Write us your needs.

LAWGUERN FARM

P. O. Box 458, Mankato, Minn.

MR. AND MRS. CLINTON J. LAW

A Former Herd Sire

BOULDER BRIDGE FAIRY PRINCE
Born: JUNE 7, 1941

Sire: BOULDER BRIDGE DAUNTLESS
A son of Wyebrook Matchless, A. R. out of Boulder Bridge Esther, 12035—632—AA (3 A. R. daughters).

A MATERNAL SISTER

BOULDER BRIDGE QUAKERESS
12066—632—GG
Topped the 1945 Iowa Sale at $2,600. A daughter of Valleywood Valiant Hero.

FAIRY PRINCE is out of Queen's Honey of Smithdale, 12334—758—AA.

We have 5 daughters of FAIRY PRINCE in our herd. These and other good cows are being bred to Boulder Bridge Corsair.

Bull calves for sale.

Rolling Acres Guernsey Farm

DAMON FREIHEIT, Owner — LAKE CITY, MINNESOTA

One of the Proved KING—PREDICTION Cross

McDONALD FARMS KING MAX
Born: JULY 15, 1945

Sire: MYHAVEN KING, A. R. His progeny won 5 firsts and Jr. Champ. female, N. G. S., 1947. A son of Langwater King of the Meads, A. R. and Green Meads Thelma, 12902—704—G, 13518—740—D. Classified Excellent at 16½ years of age. 1 daughter and 5 granddaughters were Excellent.

Dam: McDONALD FARMS FELDA, 9680—503—G. Classified Very Good. (Dam of McDonald Farms Iva, 11760—664—Sr2—365. Three-quarter sister to Max). A daughter of Foremost Prediction, A. R. He sire of 115 registered daughters. 101 have completed records—25 over 700 lbs. fat (a few still pending). 8 daughters classified Excellent. Winner of Peer Challenge Trophy, 1940, 1941, 1947. Felda is out of Homestead Royal Ann, 13392—645—AA. 1 A. R. son—3 A. R. daughters.

More about this promising KING—PREDICTION son in the March 15, Journal. **We will show his dam's udder—watch for this copy.**

In the meantime. For Sale . . .
WECCO'S ACE a promising March calf out of a cow that will finish with about 600 lbs. on 2x milking.

WECCO ACRES

W. E. CUSHNER, Owner — STILLWATER, MINN.
CLINTON BURSON, Herdsman

★ **The proved IMMORTELLE family on the Top side**

★ **Class Leading Production close-up on the Bottom side**

SUNNY VALLEY'S MacARTHUR
Born JUNE 19, 1941
3 nearest dams average 15233—721

Sire: GAYHEAD'S ARMISTICE. A son of Lincoln Gay Prince, A. R. and Gayhead's Humility, 19243—866—BB. She is by Langwater Colonial, A. R., out of Gayhead's Immortelle, A. R.

Dam: SUNNY VALLEY'S CELIA, 15172—800—D. She is a paternal sister to Sunny Valley's Favorite, **22012—963—Sr4—(365C) Class Leader 8th Place.**

Both MacArthur and Sequel's King trace to Marie's May, 18165—961—A (4 A. R. daughters).

CONSIGNED
To the first MOWER COUNTY CONSIGNMENT SALE, SATURDAY, APRIL 10, 1948 . . . MacArthur's Lady . . . a daughter of Sunny Valley's MacArthur.

We have 6 MacArthur daughters in the herd and can offer a choice MacArthur son born August 1, 1947 for sale.

CRESTWOOD and WEST LINE FARMS

STREVERLING DAIRY

CARL KEHRET — AUSTIN, MINNESOTA

MINNESOTA GUERNSEYS

A son of Lady Lucy and by a son of May-time of Bdk.—great brood cows.

The kind of cows you'd pick as the dam of a herd sire

BOULDER BRIDGE ROYAL BLOOM
Born: AUGUST 29, 1939

Sire: BOULDER BRIDGE MATCHMAKER. A son of Wyebrook Matchless, A. R. and Master Fred's May-time of Bdk., 16010—857—D.

His Dam

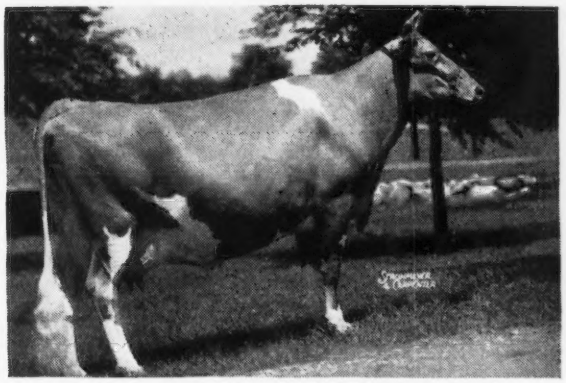

DOUGLASTON LADY LUCY
14762—780—AA

She and her daughter, Boulder Bridge Panchito, 15795—673—Jr4—365, both classified Excellent. Lucy is also the dam of Boulder Bridge Orderly with 12903—710—G.

Today . . . We have 10 daughters in the herd.

We have no bull calves for sale by Royal Bloom or Convoy but we can offer outstanding calves by Witchwood Helios and out of Royal Bloom or Convoy daughters.

OAKVALE FARMS

HANKS BROS., Owners WINNEBAGO, MINNESOTA

We "Follow Through With Boulder Bridge"

Our Former Sire

BOULDER BRIDGE CHARMER

9 daughters proved on D. H. I. A. test show an increase of 1105 lbs. milk—66 lbs. fat over their dams. **Charmer is a son of Caumsett Harvester, A.R.** We still have 7 daughters in our herd and they are good ones.

Our Present Sires

BOULDER BRIDGE CANDIDATE

Born: November 15, 1940. A son of **Boulder Bridge Matchmaker, A. R.** out of Countryman's Babe, 11866—664—CC.

BOULDER BRIDGE GNOME

Born: October 14, 1943. A son of **Green Meads King Don**, out of a 744—BB daughter of **Boulder Bridge Matchmaker, A. R.**

BOULDER BRIDGE SWAMI

Born: April 25, 1945. A son of **Valleywood Valiant Hero, A. R.** out of a 612—F daughter of **Caumsett Harvester, A. R.**

Our entire herd is rich in the blood of Harvester—Matchmaker King Don—Hero.

These sires will be featured individually on following months.

Watch for our advertisements.

FOR SALE

Sons of Candidate and Swami out of proved cow families and with records up to 574 lbs. fat on their dams.

CLINTON FARM **VIADUCT FARM**

WATKINS, MINNESOTA KIMBALL, MINNESOTA

A Former Sire

ST. JAMES ROCKET'S FLASH, A. R.
Born: AUGUST 4, 1939

We have 16 of his daughters in the herd and 6 are already in milk. We have 14 cows and heifers in calf to Flash.

FLASH represents all the best of proved
St. James blood lines.
Langwater Philosopher, A. R.
Bournedale Crown Prince, A. R.
Shuttlewick Champion, A. R.

FLASH already has 17 A. R. daughters with records up to 11531—536—Jr4 (HIR) 2x milking. He is sired by a son of **Langwater Philosopher, A. R.,** and out of St. James Prince's Irma—a daughter of **Crown Prince** out of a daughter of Champion. **Irma has proved her worth at the pail,** 11421—610—G; 13118—700—DD; 12318—659—BB; 10334—535—AAA (2x—610 T. M.); 11500—583—AAA (2x—610 T. M.); 12491—641—AA; 10742—519—AAA (2x—610 T. M.).

His daughters will be for sale and we usually have a good bull calf out of one of his daughters.

Send for our sales list

MAPLE LEAF FARM

ELMER J. WIRT & SON, Owners **Lewiston, Minn.**

A Combination of Proved American and Island Blood Lines
Traces to the LaFleur du Jardin Family
KENFLEUR'S IDEAL CRESCENT QUAD
Born: SEPTEMBER 1, 1938

His Paternal Great Grandam

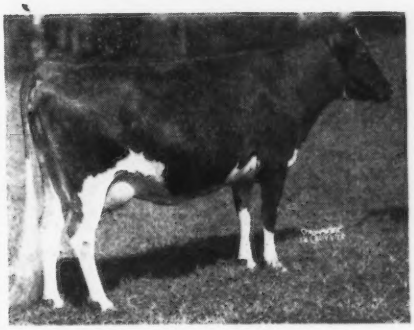

DUNWALKE BLANCHETTE'S ROSEBUD
11843—608—G

1 A. R. son—Dunwalke Dictator, A. R., 5 A. R. daughters with records up to 16320—811—AA.

QUAD is by Kenfleur's Dicta Quad, A. R. that is by Dunwalke Dictator, A. R. and out of Grassland Quadrine, 12022—547—G.

QUAD is out of Pergue Caroline Crescent, 12833—690—AA. She is by Kenfleur's Ideal Crescent—sire of Lady Crescent's Ideal of El Jane, 16624—854—CC (former Class Leader).

We have 16 Quad daughters in our herd. For sale, bull calves by High Boy and out of Quad daughters. Quad was proved August 13, 1947. Dams of daughters average 8567 milk, 401 fat. Daughters of Quad average 8986 milk, 473 fat—plus 72 lbs.

Send for prices and pedigrees

HIGHLAND FARM
Mankato, Minnesota

W. R. ADAMS Phone 685113 C. N. ADAMS

The Langwater Invitational Sale

Friday, May 28, 1948

GLENBURNIE FARM :: TRENTON, NEW JERSEY

Will offer only top foundation Guernseys

We present a few of the many Stars in this Sale

From LANGWATER FARM

★LANGWATER BRIGHTNESS
11128—543—Jr2—365
14555—661—Sr4—365C (pending)
Her first seven dams average 16253 milk, 809 fat. Fresh April 1.
Sire: LANGWATER VALENCIAN, A. R. by Langwater Grandee (Grand Champion, Wis. and Reserve Champion, N. D. S.) and out of Langwater Valencia, 17509—952—A. Dam: LANGWATER CORONA, 15066—749—A. 2nd Dam: Moonlight's Coronet of Jean Du Luth, 13997—706—A. 3rd Dam: Jean Du Luth Coronet, 20004—952—AA. Sons of Langwater Brightness are at Raemelton and Woodacres.

★LANGWATER HAPPINESS. Dropped April 20, 1946. A full sister to Langwater Halma, 15632—690—Jr2—365. Sire: LANGWATER VALENCIAN, A. R. Dam: LANGWATER HALO, 11942—599—DD. On retest has 7403—356 in 160 days. She is out of Corona and by a son of Langwater Lively, 18079—895—AA. Bred November 20, to Langwater Milestone.

★LANGWATER METEOR. Dropped April 19, 1946. His seven nearest dams average 14752 milk, 746 fat.
Sire: LANGWATER ONWARD
Dam: LANGWATER TINKABELL
15412—767—B
2nd Dam: Langwater Honoria
17270—937—AA

★A Great Prospective Herd Sire. Dropped December 24, 1947. Sire: COLDSPRING'S BEAUTY'S ROMULUS, own brother to Coldspring's Romulus' Beauty that sold for $16,500. Dam: COLDSPRING'S ROMULUS' BEGONIA, 11692—578—Jr2—365C (pending). On retest. She by Langwater Romulus and out of Coldspring's Hardwick's Beauty, 17614—824—6yrs.—365. Begonia is an own sister to Coldspring's Romulus Noble, herd sire at Coldsprings Farm and to Coldspring's Romulus Royal that sold for $14,200. Therefore, this youngster is a double grandson of Langwater Romulus and is line-bred to Vallevue Butterfat Beauty.

From HOMINY HILL FARMS

★HOMINY HILL BARONET
Dropped January 8, 1947. His seven nearest dams average 13854 milk, 702 fat.
Sire: LANGWATER COUNTRY LAD
Sire: Langwater Countryman
Dam: Langwater Honeydew
12008—651—DD
Dam: BLAKEFORD BETTY, dam of Hominy Hill Betty, 18094—924—Jr2—365C, World Record (pending). Blakeford Betty is out of Hardwick's Bessie and by Langwater Reveller.

★HOMINY HILL BESSIE. Dropped January 2, 1946. Own sister to Hominy Hill Baronet. Bred September 19, 1947 to Coronation King of Pine Manor.

From COLDSPRINGS FARM

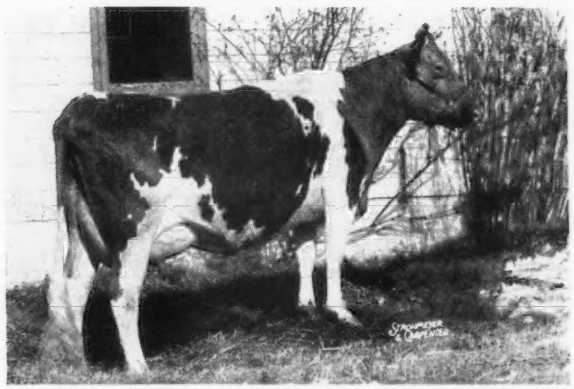

COLDSPRING'S ROMULUS' ROSE MAY
Sold for $9,000 to Paul Jones in Churn Creek Dispersal. By Langwater Romulus and out of Coldspring's Hardwick's Leda.

★In the sale is COLDSPRING'S NOBLE'S LEDA. Dropped January 20, 1947. Sire: COLDSPRING'S ROMULUS NOBLE (Langwater Romulus—Coldspring's Hardwick's Beauty, 17614—824—6yrs.—365). Dam: COLDSPRING'S HARDWICK'S LEDA, 17207—828—A. Next Dam: Coldspring's May Rose, 16922—894—A.

The foregoing is indicative of the **high quality to be offered.**

FOR CATALOGS WRITE . . .

THE PATE SALES COMPANY - 2064 Lawrenceville Road - Trenton 8, New Jersey

A Green Meadow-Bred Sire out of a Former Class Leader

TRACES TO BOTH GREEN MEADOW CORONATION KING AND GREEN MEADOW CORONATION PRINCE WITH A CROSS TO LANGWATER PHILOSOPHER AND LANGWATER MOONLIGHT

HOMINY HILL ASHLAND KING

Born JULY 30, 1944

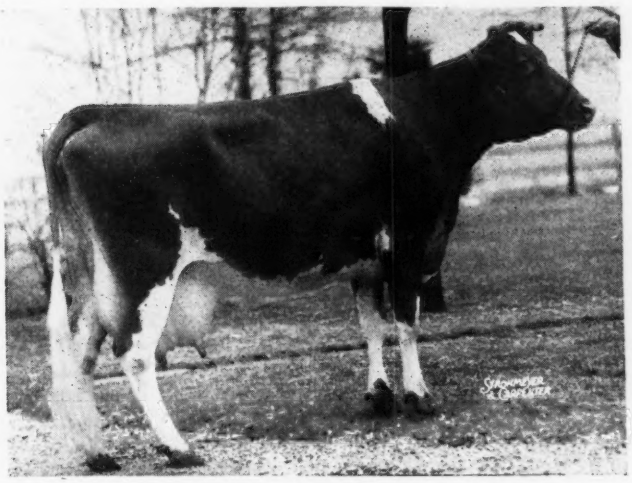

His Dam

ASHLAND DUTCHESS ROSELLE
12584—681—Sr4—305C—2x
Former Class Leader

Sire:

BOLTON'S TRIXIE DIMPLE DUKE, A. R.
Line-bred to Itchen King, A. R.

Ashland King is sired by Riegeldale Coronation King, A. R.—a son of Coronation Rose King, A. R. out of Coronation Lustre, 12688—655—FF (2 A. R. sons). **This line is in demand.** 5 paternal sisters to Ashland King have sold for an average of $8,640 per head.

MEADOWBROOK FARM - Bernardsville, New Jersey

HENRY F. RUSCHMANN, Owner — ALBERT S. LOMBARD, Manager

..Magiscroft Farm..

offers for sale one of the

OUTSTANDING PROVED HERD SIRES AND SHOW BULLS IN CANADA

Foremost Majesty

Born May 17, 1940

Sire: MAJESTY'S FEARLESS, A. R.

Dam: FOREMOST HERMOSA, A. R.

2nd Sr. Bull Class, 1947 Royal Winter Fair. His first 13 daughters as 2-year-olds on test, under ordinary farm conditions, 2x—averaged 8416 pounds milk, 428 butter fat (5.01%). Several 3 year records over 10,000 pounds (pending).

Extended pedigree and price on application.

HERD FULLY ACCREDITED . . . HERD TESTED

DR. CLARK NOBLE, Owner — Box 146

Richmond Hill, Canada

Another Addition...

CLEAR SPRINGS MAJESTY'S JAN

(Quail Roost Sale, 1947)
Born: NOVEMBER 18, 1945

Sire: RIEGELDALE EMORY'S MAJESTY
($4,750, 1943 Quail Roost Maxim Sale). First daughter to finish test, Clear Springs' Majesty's Hope, 13032—640—Jr2—365 (pending) 6 others on test.

Majesty's dam is the great Bournedale Bellona, 17871—921—A. Dam of 1 A. R. daughter, 4 breeding sons.

Dam: RIEGELDALE EMORY'S CHARITY
12878—756—6yrs.—365 (pending)
1 daughter on test, will finish with over 600—Jr2—365.

Jan is due to calve March 14, 1948, to Quail Roost Noble Maxim (full brother sold for $15,000 in the 1947 Quail Roost Sale). The resulting offspring will carry the blood of Martha, Melba, Bellona, Lucky Celia and Queen Celeste—all in one package.

We hope for a heifer

Allan Manor Farm

ROCKY MOUNT, N. C.

A. C. MIMS, Owner — Address: N. M. LOWE, Manager
ROUTE 3, ROCKY MOUNT, N. C.

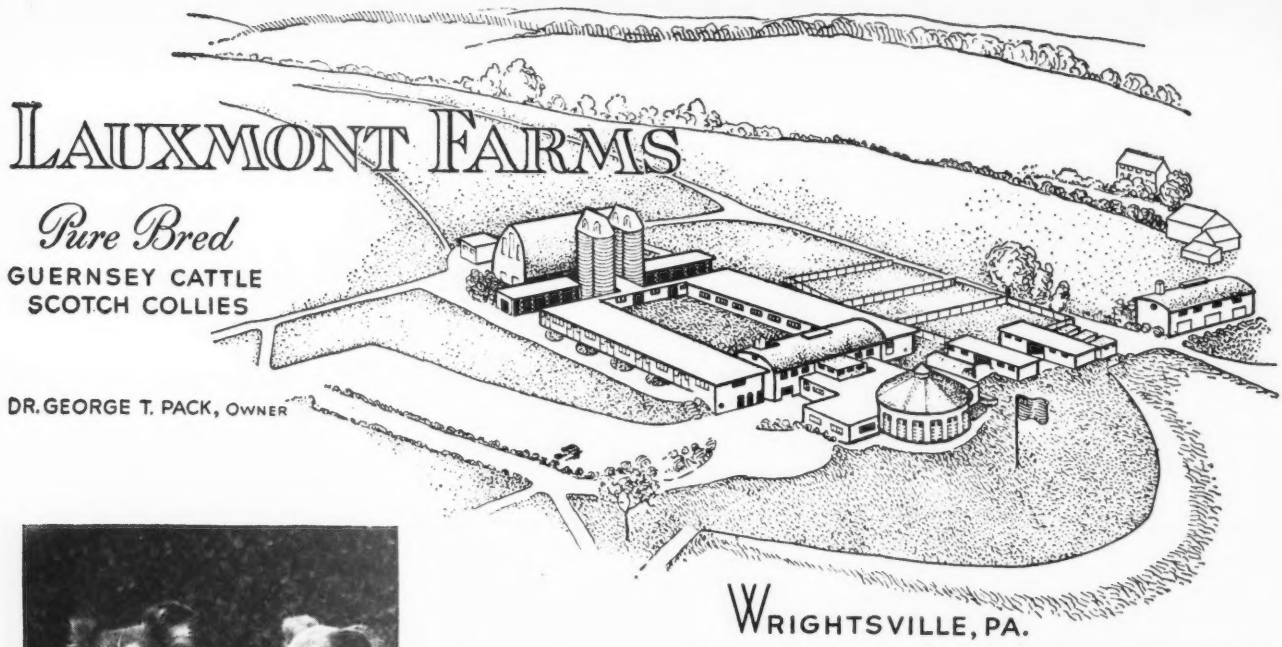

Lauxmont Farms News Reel

LAUXMONT COLLIES . . .

Guernsey Reader, may we present Mistress Sally (Honeycloud of Alstead) and her debutante granddaughter, Miss Hannah (Lauxmont Susquehanna)? Note the skeletal development of Hannah at eight months of age and observe through her resemblance how the beauty and warm personality of the Lauxmont collies are transmitted through the generations. Hannah has never lost in her class competition and recently stepped out of her age group to become Reserve Winner's Bitch at the Old Westbury Show, while the coveted title of Best of Breed was captured by her winning uncle, Lauxmont Doctor. Let the skeptic who derides the inheritance of long noses and silken hair study the faces of these dogs. Have you a Lauxmont Collie as a farm companion and a mascot for your Guernsey herd?

LAUXMONT FIELD DAY . . .

A highlight of the late 1947 season was the Pennsylvania State Judging School and Field Day under the Directorship of Robert Stewart of The American Guernsey Cattle Club and William H. Juzi of the Pennsylvania Guernsey Breeders' Association. George W. (Dutch) Snyder of Coldsprings Farm was the official judge of the Lauxmont Guernseys used in the judging classes. The winners of the various divisions are listed as follows: Aged Cows—Caldwell Place Alice; Three Year Old—Rose Ann Butterfat's Viola; Two Year Old—Brookside Maxim Girl; Yearling—Leo Dell Greystone Athenia; Heifer Calf—Lauxmont Darling Clementine (sired by Raemelton C. Bailiff).

SALE OF LAUXMONT BULLS . . .

Recent sales have included two sons of "Nugget." Lauxmont Gladiator, out of Lucky Girl of Woodside, to Mr. W. H. Heaps of Pylesville, Maryland. Lauxmont Pygmalion, out of Rose King's Bother, to Mr. Elmer Stoltzfus of Ronks, Pennsylvania.

GROWTH OF THE LEVITY HERD . . .

In the last few months the Levity herd on the Lauxmont Farms has been increased by the addition of some thirty-three heifers which are descendants through the second or third generation of such well-known Levity animals as Aiyukpa Levity Czar, Aiyukpa Golden Levity, Aiyukpa Levity Queen, Aiyukpa Levity Blanche, Normandy Levity King, Green Meads Levity King, Coronation Levity Queen, Coronation Levity Prince, Coronation Levity, Green Meadow Levity and Shuttlewick Mirth. Lauxmont Levitys are in the ascendancy.

BULLETIN . . .

The tourist stopped his car in amazement to see a farmer laboriously plowing a field behind a disgruntled Guernsey bull. When he came to the end of the furrow, the tourist accosted him. "Hi there, what are you doing?" The farmer eyed him a moment before replying, "I'm teaching this danged bull that there's something more in the world than just pleasure."

HARRY HAMILTON, Herd Manager

JOHN YAKUBOWSKY, Farm Superintendent

ELMSTEAD FARM

A Combination of the Best of
Proved ARGILLA Blood Lines

From 1 to 7
Crosses to

DOLLY'S FOREMOST OF HIGH ROCK

More 700 lb. daughters than any other Guernsey sire.

FOR SALE

Two yearling bulls out of tested dams, reasonably priced. We will also sell—a few females backed by proved Argilla inheritance. Write us for our sales list.

ACCREDITED-VACCINATED BANG'S FREE HERD NO. 73
12 YEARS VACCINATING FOR BANG'S

LEWIS E. KING-North Brookfield, Mass.

(Guernsey Herd Improvement Testing)

They are Breeding
LEVITYS
on the
LAUXMONT FARMS
using
CORONATION OMAR
CORONATION GOLD BOND
SIERRA MANOR LEVITY VALOR
NORMANDY LEVITY LAUXMONT
Wrightsville, Pa.

SARNIA

Several herds offered for sale, and if this is not what you need, we can find you almost anything you want. At the moment this is written, we know where there are more cattle of all ages for sale than we have known of for some time. What are your wants? We have helped others, we can help you.

CHARLES L. HILL & SON,
ROSENDALE, WISCONSIN

You will like the Get of Blakeford Cady

Sire: **Blakeford Lord Jim, A. R., 2 Excellent daughters.**

His Maternal Grandam

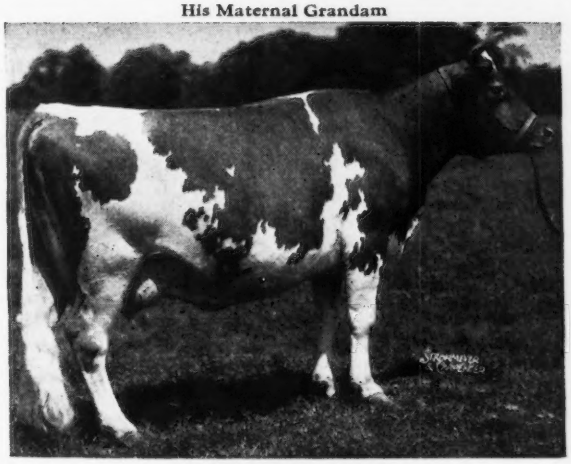

HAVEN HILLS BESSIE
18615—843—AA
Lifetime records total—117990—5215
4 A. R. daughters, 1 A. R. son

His Paternal Grandam

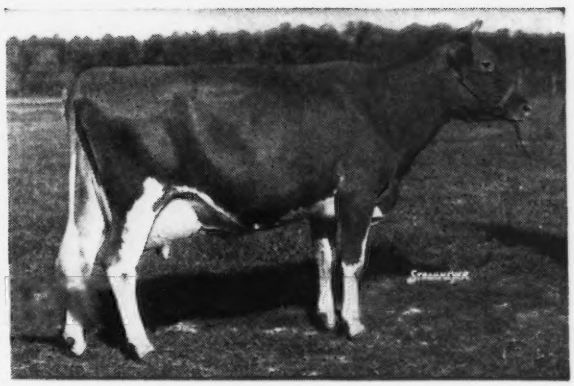

GREEN MEADOW TRANQUIL
14736—801—E
Dam of 4 A. R. sons

Dam: **Blakeford Katherine,** 14699—696—GG, 14942—728—E. A daughter of Blakeford Ensign, A. R., he by Langwater Ambassador, A. R., out of Reveller's Fanny, 15648—863—Jr3—365C—Class Leader 10th Place.

CADY sons are now arriving—Reserve yours now.

WILLOWMERE FARMS - P. O. Fairfax, Virginia
(On Lee Highway at Merrifield)

ACCREDITED HERD NO. 47808 B. F. SALSBURY, Owner Phone: FALLS CHURCH 8147

18 years of

JUVIS

At Sunnymede we have doubled up the proved blood of LANGWATER JUVIS, A. R. This cross has produced our best results.

JUVIS

Successful Breeding and Profitable Dairying have strengthened our belief in intensifying and concentrating our breeding program around Langwater Juvis and the Gertrude Claire (20738—1020—A) family.

A Double Juvis Sire

Sunnymede Juvis Warrior, A. R.

Sire: LANGWATER JUVIS, A. R. He by Langwater Warrior, A. R. out of Imp. Bailloterie's Rose of Langwater, 14744—730—D (3 A. R. sons).

Dam: SUNNYMEDE JUVIS' SWEETHEART, 12409—541—D, 13201—588—AA. She is by Langwater Juvis, A. R. and out of a daughter of Gayoso Duke of Gloucester—a son of Langwater Actor, A. R.

WARRIOR HAS PROVED HIS WORTH AS A SIRE OF

Production -- Udders

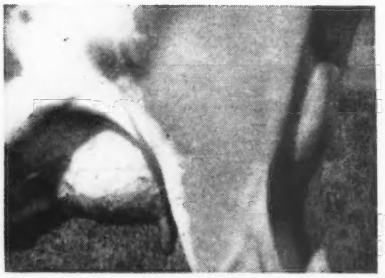

Udder of Sunnymede Warrior's Trudy 14040—708—E

Typical Warrior Daughters' Udders

Udder of Sunnymede Warrior's Star 11322—525—BB

His Daughters Produce . . . A Warrior Daughter is Missouri State Champion . . . SUNNYMEDE WARRIOR'S LUCKY, 15376—844—5yrs. (365C).

Warrior's daughters have deep, strong bodies, straight hind legs, and well-attached udders. His sons and grandsons for sale.

FEDERAL ACCREDITED NO. 248593

W. C. FARNER, Manager
F. F. JOHNSON, Herdsman

SUNNYMEDE FARM
Bismarck, Missouri

NOW AVAILABLE

PREDICTION *grandson of* ACTOR

and

(See our advertisement, January 15, page 247)

His Maternal Sister

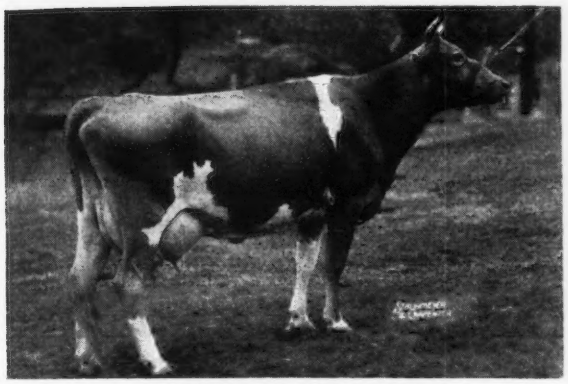

ST. ALBANS VALIANT A. FAITH
13347—620—GG
16373—759—Jr3—365C
13414—602—Sr4—305C—3x (pending).
This bull calf is sired by
McDonald Farms Glamour (Prediction—Content). He is out of St. Albans Actor's Faith, 9172—484—G, 12004—619—D. 1 A. R. daughter (see above), 1 daughter on test as Jr2—2x doing real well. A daughter of Actor and one of the top members of the Faith family. She is a ¾ sister-in-blood to St. Albans Actor's V. Faith, sold 1946 Indiana Sale for $1,100 to Fuller Farms and made 14095—714—Jr3—365. A working combination. This one could work for you.

For Sale . . . Bull calf dropped July 5, 1947. 7/8 brother-in-blood to St. Albans Glamour A. S. Faith, that sold in the Indiana Spring Sale for $1,025 and is now on test at Fuller Farms, Shelbyville, Indiana, and milking 48 pounds per day as a Jr2-year-old.

Also for sale . . .

Bull calf dropped October 14, 1947.
An own brother to St. Albans Glamour's Honoria, sold Indiana Fall Sale, 1947, for $1,400. 3rd top female to Fred L. Quaite, Acton, Indiana. On test as Jr2-doing well. Also ¾ brother-in-blood to St. Albans Glamour A. S. Faith (see above).

Sire: McDonald Farms Glamour (Prediction and Content).

Dam: St. Albans Actor's Honor
12811—595—Jr2—365C, 12191—562—Jr3—305C. Another top daughter of Actor out of a daughter of Hester of Flying Hill with 708—F, 814—B, 813—AA. A very typy individual.

Others equally well-bred for production, type and popularity. Inquiries solicited and given prompt attention.

ST. ALBANS FARMS, INC.

(On the Missouri River)

425 HEAD GUERNSEYS **ST. ALBANS, MISSOURI** **A. R. Herd Test**

Naturally we feel good . . .

BREEDERS EVERYWHERE ARE ACCEPTING THE PREDICTION—MONITA INHERITANCE

OLD 7 is doing a real job for us, and his full brother at Klondike is doing a great job.

McDONALD FARMS HIS EXCELLENCE

7 nearest dams **average 770** — **7** nearest sires are **all A. R.**

His Sire

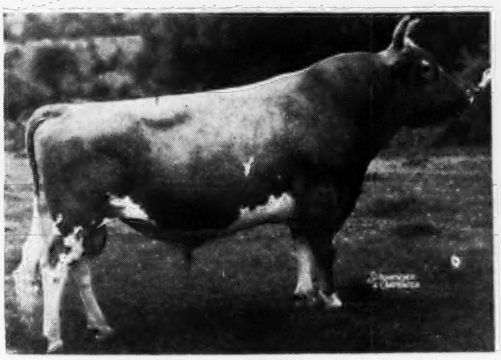

FOREMOST PREDICTION, A. R.
115 registered daughters
101 have completed records (a few pending)
25 have records over 700 (several to be verified)
8 Excellent daughters
Winner Peer Challenge Trophy, 1940, 1941, 1947.
Proved at the pail. Proved in the show ring. Proved in the sales ring.

His Dam

CORONATION MONITA
11834—551—BB, 13959—640—A
1 A. R. son—2 A. R. daughters
Sire: Langwater Philosopher, A. R.
Dam: Green Meadow Monita
12397—614—G
15695—782—B
2 A. R. daughters—4 A. R. sons.

5 progeny by His Excellence's full brother, including a bred heifer, an open heifer, 3 bulls under 6 months of age, sold for an average of $2,370 per head.

Bull calves and usually a few females for sale.

BENTON FARMS • Middleburg, Virginia

DANIEL C. SANDS — Please address all correspondence to SAMUEL L. MOYER

Sterlingold Guernseys

Announcing...

THE SALE OF

Sterlingold Courteous King

TO

THAD M. BYERS
Byers Guernsey Farms
Columbus - - Ohio

BY

The record price bull of the breed

OUT OF

The second highest Guernsey cow ever sold at public auction.

His dam, 465—4G. Now on retest.
Her dam, 833—DD
Her dam, 726—A
Her dam, 968—AA
Her dam, 952—AA

Courteous King comes from one of the greatest female lines in the breed.

Sterlingold Guernseys

Ladies and Gentlemen: Here She Is!...

A Real LADY

PINE MANOR COURTESY

SECOND HIGHEST GUERNSEY COW EVER SOLD AT PUBLIC AUCTION

Four Years Old. Photo taken October, 1947. Now starting on retest.
Dam of Gardenville Rose King, Our Junior Sire, purchased for $10,000.

SHE SPEAKS FOR HERSELF

We don't believe they can be bred much better.

HER BULL CALF, BORN SEPTEMBER 23, 1947,
BY THE RECORD PRICE BULL OF THE BREED,
GARDENVILLE CORONATION KING, IS OFFERED FOR SALE.

The pedigree is interesting in fact we believe there are few pedigrees which contain seven nearest dams to equal these seven. The dam, Courtesy (sold for $20,000, Gardenville). The 2 grandams, Douglaston King's Charlotte, 988—AA (sold for $11,000, Gardenville), Pine Manor Crown Jewel, 833—DD (sold for $14,000, Gardenville). The 4 great grandams, Green Meadow Minuet, 864—A, Douglaston Mary Charlotte, 838—DD, Aiyukpa Queen, 655—A, Coronation Coronet, 726—A (she out of Golden Coronet of Jean Du Luth, 968—AA).

WE WELCOME INQUIRIES

T. B. Accredited

Conn. Bang's Free Cert. No. 457

STERLING FARMS INCORPORATED

NEWFIELD AVENUE · STAMFORD · CONN.

S. H. GOLDING, PRESIDENT

R. M. KINROSS, MANAGER

The above advertisement appeared in the December 1, Journal.
There is little that could be added concerning this beautiful cow.

We take this opportunity to thank both Mr. Byers and his manager, Marion Carter, for their purchase of Sterlingold Courteous King, maternal brother to our own Gardenville Rose King. Ohio breeders should feel well pleased that such an outstanding youngster will be in their territory. If bulls of such breeding, given any opportunity at all, do not sire great cows, then there's nothing in inheritance.

Courtesy's two sons (she is only 4 years old) have sold for $19,000 — showing that

It DOES Pay To Buy The Good Ones.

T. B. Accredited

STERLING FARMS INCORPORATED

Conn. Bang's Free Cert. No. 457

NEWFIELD AVENUE · STAMFORD · CONN.

S. H. GOLDING, PRESIDENT — TELEPHONE 2-1901 — R. M. KINROSS, MANAGER

QUARRY VALLEY COWS MAKE GOOD AT THE PAIL

PRODUCTION

	MILK	FAT	AGE
QUARRY VALLEY BAMBA LENA	13543	713	6yrs—365
QUARRY VALLEY'S SAPPHIRE	15599	702	Sr4—365C
QUARRY VALLEY'S MOONSTONE	10547	623	Sr3—365
QUARRY VALLEY'S ONYX	12383	588	Sr4—365C
QUARRY VALLEY'S ROBRETTA	10296	532	5yrs—305C
QUARRY VALLEY'S ROBRETTA	10806	604	Jr3—365 (Pa. Champion, 1946)
QUARRY VALLEY'S CHRYSTAL	9517	516	Jr2—365
QUARRY VALLEY JADE	11044	504	6yrs—365C (pending)
QUARRY VALLEY CORNELIAN	11598	589	Sr4—365C (pending)
QUARRY VALLEY PEARL	12290	524	6yrs—365 (pending)
QUARRY VALLEY AQUARINE	10992	541	Sr3—365C (pending)
QUARRY VALLEY PLASMA	10589	552	Jr3—365C (pending)

ALL RECORDS MADE ON TWICE-A-DAY MILKING

ACCREDITED — NEGATIVE

Bull calves occasionally for sale

QUARRY VALLEY FARMS

Lahaska *Bucks County* *Pennsylvania*

WILLIAM C. CLARK F. A. BORDEN, Manager

A Real Brood Cow . . .

Shirley Anne of Rural Home

Born: October 8, 1940

9155—462—GHI
10330—491—EHI

A daughter of Avalon Crescent King, A. R.

We hope to get a son of this great cow to carry on in our herd.

. . . Another Old Girl we think is tops

Avalon Ultra Bell

12997—703—AA

We invite you to the farm to see our cattle. We feel you will be pleased at these grand old cows.

OBERLAND FARMS

CHARLES L. AND LLOYD E. OBER, Owners

NOVELTY - - - OHIO

On Route 87

WANTED TO BUY

8 Guernsey heifers or cows to freshen in February.

8 Guernsey heifers or cows to freshen in March.

11 Guernsey heifers or cows to freshen in April.

7 Guernsey heifers or cows to freshen in May.

12 Guernsey heifers or cows to freshen in June.

Must be vaccinated and clean and from accredited herds. Prefer cows and heifers from dams with A. R. or D. H. I. A. records.

Prefer them in groups of eight as Van will haul this number.

WRITE TO

R. A. McLaughlin

Maegeo Farms - Lexington, N. C.

GEO. S. COBLE, Owner

E. L. WILKERSON, Herd Manager

R. A. MCLAUGHLIN, Superintendent

Did You Realize?

The Rose Maxim to Medford--Medford to Rose Maxim Cross

Brings in 2 Proved Sires Close-up Plus 3 Crosses to
HIGH POINT PRINCE MAXIM, A. R.

Maxim Bulls For Sale

SIRED BY

QUAIL ROOST MAXIM'S MEDFORD, A. R.

13 A. R. daughters with records up to 22407—1017—6yrs—365

A son of High Point Prince Maxim, A. R.

ROSE MAXIM, A. R.

33 A. R. daughters. He is a double grandson of High Point Prince Maxim, A. R., and a full brother to Quail Roost Rose Maxim, A. R. ($11,000).

Many of our outstanding cows are in calf to these two proved sires.

SEND FOR OUR 1948 SALES LIST. | OUR BULL-E-TIN HAS SOME OUTSTANDING BULL CALVES THAT ARE FOR SALE.

SKY BROOK FARMS • ***Hendersonville, North Carolina***

H. R. PLAYFORD, Owner — G. D. WHITE, Manager

If Inheritance Counts • Then KEN should go to the Head of the Class

STERLINGOLD PRINCE KEN - Born AUGUST 25, 1945

A son of a Class Leader and a Levity-bred sire on the top side

HIS DAM

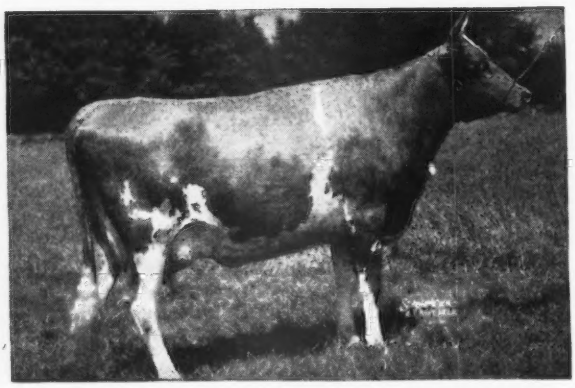

RIEGELDALE MAJESTY'S BUTTERCUP
15272—907—Jr3—365C
Class Leader 5th Place
A daughter of
HIS MAJESTY OF BOURNEDALE, A. R.

PRINCE KEN'S SIRE

A son of
NORMANDY LEVITY PRINCE
A Levity-bred sire
Dam: CORONATION LEVITY GEM
11431—607—G
12745—647—B
2nd Dam: CORONATION LEVITY
15252—867—A
3rd Dam: SHUTTLEWICK LEVITY
16896—804—G

ORDER A PRINCE KEN SON NOW.
THEY ARE THE RIGHT SORT.

Kenney Bros. — **KENHOLME RANCH** Route 1 Box 183 FRED WEAVER, Herdsman — **Winton, California**

Friendship Guernseys

Traces to the FAITHFUL family . . .
McDONALD FARMS BRIGADIER, A. R.

His Paternal Grandam

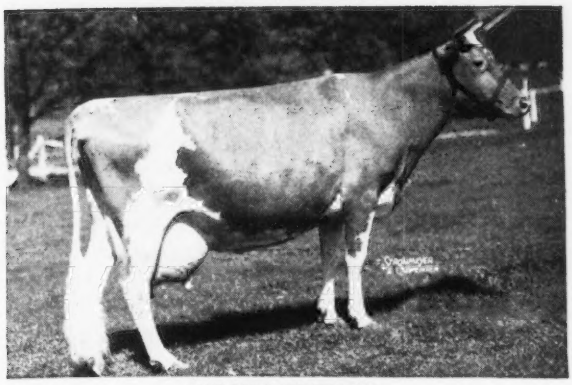

VALOR'S FAITHFUL
20011—976—AA

2 A. R. sons—2 A. R. daughters. Dam of the noted sire, Foremost Prediction, A. R. 8 Excellent daughters. 25 with records over 700, several to be verified. Winner Peer Challenge Trophy, 1940, 1941, 1947.

His Paternal Great Grandam
MIXTER FAITHFUL
12601—744—Sr2—365C

7 A. R. sons—5 A. R. daughters including:
Superb's Faithful, 9 A. R. records
12981—662—G
17363—931—Jr4—365C
17469—918—AA
19678—1072—6yrs.—365C
19776—1036—A
19471—1017—9yrs.—365C
14211—721—AA
14287—717—AA
12347—599—12yrs.—365

3 present day Class Leading records. Only living cow—any breed in the United States to make 3 consecutive 1000 pound records.

BRIGADIER is by Foremost Prediction, A. R. (see above) and out of Valor's Josella, 12867—635—A (2 A. R. sons—3 A. R. daughters).

HIS SONS FOR SALE OUT OF VALOR'S CLIMAX DAUGHTERS OR GRANDDAUGHTERS

FEDERAL ACCREDITED

Friendship Guernseys

STATE BANG'S ACCREDITED CERTIFICATE No. 3

Estate of A. A. Thompson **NEW GENEVA, PENNSYLVANIA** **Evelyn Thompson, Manager**

Maxim and Foremost

We are breeding the daughters of . . .

RIEGELDALE EMORY'S VIKING

A son of Riegeldale Melba's Emory, A. R., out of a 772—AA granddaughter of High Point Prince Maxim.

VIKING combines the inheritance of GREEN MEADOW MELBA—World Record Sr2-year-old (365C) and HIGH POINT PRINCE MAXIM.

To our Foremost Prediction son . . .

McDONALD FARMS FASCINATOR

A son of Foremost Prediction, A. R. out of a 634—AA paternal granddaughter of Langwater Valor, A. R. and Mixter Faithful, A. R.

The Fascinator calves out of Viking daughters bring in MELBA—FAITHFUL—MAXIM—PREDICTION inheritance.

Virginia Conference Orphanage

VICOR'S FARM

3900 WEST BROAD STREET **Richmond, Virginia**
J. G. SIRLES, Manager Telephone 5-3075

Many Daughters In Our Herd . . .

THEY ARE THE DAMS OF BULL CALVES WE HAVE TO OFFER.

Sherwood Forest Don

Don's Dam

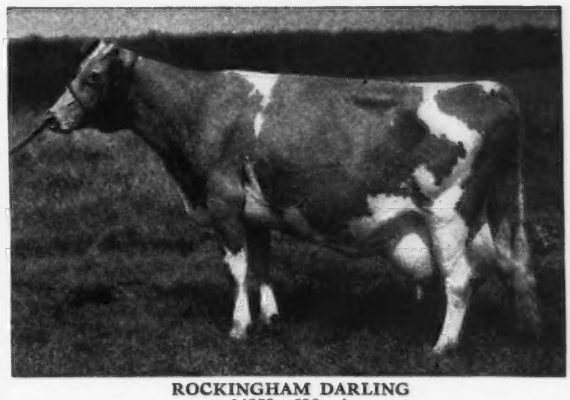

ROCKINGHAM DARLING
14859—638—A
8 A. R. daughters including:
Sherwood Prince's Annabelle
15213—921—AA

Sons of **McDonald Farms Imperial** (McDonald Farms Prediction, A. R.—McDonald Farms Ellen, 11465—685—6yrs—365C).
Out of **DON** daughters. You can't beat this cross.

T. B. ACCREDITED 319703 . . . STATE BANG'S FREE 40

WILBURN FARM

Fredericksburg, Virginia, 3 miles west on Highway 3
W. S. DICKINSON & SON, Owners Tel. CHANCELLOR 1203

SHADY OAK FARM

Home of SKUGGEK Guernseys

GUILFORD COLLEGE, NORTH CAROLINA

C. I. CARLSON, Owner — HILTON STALLINGS, Manager

"One of the Five Best Breeding Bulls in America"

That's the statement made by Mr. Louis McL. Merryman, eminent authority on Guernseys and probably acquainted with more Guernsey herds than any other man in America.

And He Says It About

RIEGELDALE EMORY'S COMET

His daughters are "Doing what comes naturally" if ancestry has anything to do with milking qualities.

Comet's Frances of Skuggek 9579—465—Jr2—305C
13306—700—Jr3—365
N. C. State Ch. Sold $1,250. Classified Good Plus
Skuggek's Comet's Laurie 10135—611—Jr3—305C
(pending)
Comet's Jeanette of Skuggek 10444—563—Sr2—305C
(pending)
Skuggek's Bonita Sold $3,050 9531—528—Jr4 in 283 days

Comet's Queenie of Skuggek 9753—518—Jr2—305
Sold $900
Skuggek's Gloria 11014—493—Sr2—365C
Comet's Elsie of Skuggek 9299—486—Sr2—305
Comet's Tillie of Skuggek 9029—473—Jr3—305C
Skuggek's Amelia 8803—467—Jr2—305C
(pending)
Comet's Beatrice of Skuggek 8873—416—Jr2—305
Comet's Queen of Skuggek 8308—401—Jr2—HIR

10 Other Daughters on Test

His Sire:

RIEGELDALE MELBA'S EMORY, A. R.
Sold for $30,000
3 A. R. sons, 51 A. R. daughters
Riegeldale Emory's Frances
12728—744—G
Riegeldale Emory's Dahlia
13432—726—D
Riegeldale Emory's Dagna
11308—670—G
Riegeldale Emory's Charlotte
10344—571—GG
12512—651—C
Riegeldale Emory's Comely
10729—623—GG
Riegeldale Emory's Camille
11144—619—F
Riegeldale Emory's Dame
9639—608—FF
10299—616—CC
Riegeldale Emory's Daughter
10471—603—G
Riegeldale Emory's Coquette
11814—602—DD
Riegeldale Emory's Virginia
10755—601—FF
Riegeldale Emory's Bobolink
10237—600—FF

His Dam:

BOURNEDALE VIRGINIA
11895—631—GG
14830—786—AA
2 A. R. daughters
Riegeldale Emory's Virginia
10755—601—FF
Riegeldale Emory's Ginny
9181—511—F
Sold for $2,550
Riegeldale Emory's Virginian
Herd Sire at Mo-La-Jac Farm

*Class Leader

HIS MAJESTY OF BOURNEDALE, A. R.
12 A. R. sons, 40 A. R. daughters
Riegeldale Majesty's Buttercup
*15272—907—Jr3—365C
Bournedale Bellona
14915—751—D
17871—921—A
Riegeldale Majesty's Sue
14101—733—E
14410—788—AA
Bournedale Viscountess
14397—736—AA
Riegeldale Majestic Hazel
11454—701—BB
11752—724—A

GREEN MEADOW MELBA
*15342—963—Sr2—365C
1 A. R. son, 5 A. R. daughters
Coronation Melba
13001—804—GG
Riegeldale Melba's Betsey
11289—591—GG
11964—637—CC
Riegeldale Melba's Coronet
11604—595—DD
Riegeldale Melba's Dairymaid
9308—541—GG
Riegeldale Conqueror's Melba
8707—503—GG

BOURNEDALE ILLUSTRIOUS, A. R.
2 A. R. sons, 24 A. R. daughters
High Point Molly
16241—772—AA
Bournedale Bumble Bee
14748—738—DD
Riegeldale Illustrious Primrose
11732—604—G
12946—680—DD
Bournedale Bonnie Lassie
13887—674—D
Riegeldale Melba's Betsey
11964—637—CC
Riegeldale Illustrious Jewell
12109—632—A
Riegeldale Illustrious Bess
11982—612—A

MAXIM'S VIRGINIA
1 A. R. daughter
Bournedale Virginia
11895—631—GG
14830—786—AA

MAXIM OF BOURNEDALE, A. R.
7 A. R. sons, 27 A. R. daughters
St. James May Queen
12337—689—AA
14526—851—A
Bournedale Myositis
18938—818—AA
Bournedale Gertrude
15123—810—AA
ATAMANNSIT LA NOCE
12244—734—G
*15328—933—Sr3—365
Sold 1925 for $3,800
1 A. R. son, 1 A. R. daughter
Maxim's La Noce
12229—600—GG

GREEN MEADOW CORONATION KING, A.R.
19 A. R. sons, 27 A. R. daughters
Green Meadow Lustre
13107—733—G
*16371—978—Sr3—365
Green Meadow Minuet
19093—864—A
Green Meadow Rosamond
14218—803—C
LANGWATER MOONBEAM
1 A. R. daughter
Green Meadow Melba
*15342—963—Sr2—365C

LONE PINE ILLUSTRATOR, A. R.
8 A. R. sons, 13 A. R. daughters
Illustrator's Christine
19729—933—A
Bournedale Lady Violet
16876—777—AA
Bournedale Remembrance
11268—547—FF
15367—702—AA
MAXIM'S MAY QUEEN OF DASSEL
*13967—849—Sr2—365
Sold 1926 for $5,000
2 A. R. sons, 2 A. R. daughters
Bournedale Dassel
14049—674—A
Illustrator's May Queen
11956—651—A

MAXIM OF LINDA VISTA, A. R.
13 A. R. sons, 33 A. R. daughters
Maxim's Josephine
12696—705—G
14720—784—C
Maxim's Pretor's Rosabell
13901—717—A
Maxim's Diana
12386—714—AA
FOREMOST VIRGINIA
12459—590—F
Sold 1926 for $1,600
1 A. R. daughter
Meadowood's Foremost Virginia
12888—622—B

Comet's 5 nearest tested dams average 824 lbs. fat (3 Class Leaders). 12 nearest tested dams average 764 lbs. fat. 27 nearest tested dams average 705 lbs. fat.

COMET also traces twice more to Maxim of Linda Vista. He is line-bred to Jean Du Luth Coronet, Langwater Moonlight, Langwater Foremost, Langwater Steadfast and Imp. King of the May.

WEY ACRES

Thiensville **Wisconsin**

T. B. Accredited ***Negative***

Traces to Levity Top and Bottom

LINE-BRED TO THE GREAT BROOD COWS—ILLUSTRATOR'S MAY QUEEN AND BABE AT WEBB FARMS

ST. JAMES CHAMPION BRUCE

Sire: ST. JAMES CHAMPION'S CHAMPION. A son of Shuttlewick Champion, A. R. and St. James May Queen, 14526—851—A (3 A. R. daughters). Line-bred on the top side to Itchen King, A. R.—Shuttlewick Levity, A. R.—Maxim of Bournedale, A. R.—Illustrator's May Queen, A. R.

A paternal sister to Bruce sold for $12,750 in the St. James Sale, 1943.

His Dam

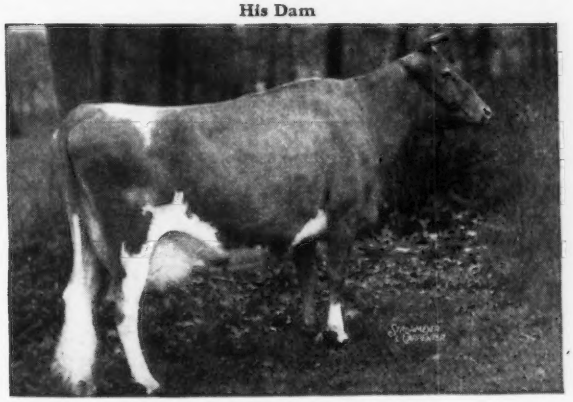

ST. JAMES PRINCE'S BARBARA
12716—714—D, 14712—795—A
12554—704—AA, 13410—700—AA
12141—615—12yrs. (365)
Member of the 1st A. R. Get, N. D. S., 1940. **Traces to the Coronet Line.**

A Maternal Sister

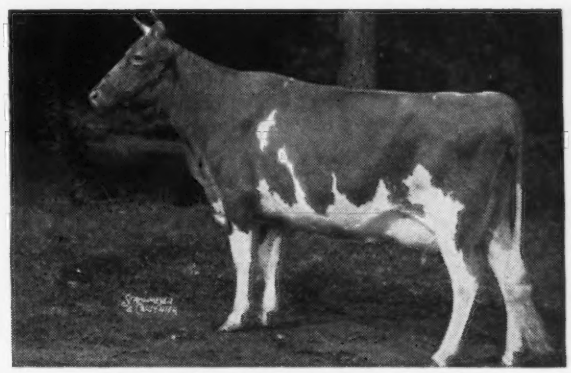

ST. JAMES PHILOSOPHER'S BARBEE
15215—774—C
17303—915—A
15014—734—8yrs.—305C
Grand Champion, Dairy Cattle Congress, 1941, 1942.

TRACES TO TWO GREAT FAMILIES

Bruce is line-bred top and bottom to **LEVITY** . . . On the bottom line he goes to CORONET . . . We plan to use him on several of our best cows.

LEVITY	**Bruce**	**LEVITY**	**Bruce**	**LEVITY**	**Bruce**	**LEVITY**
CORONET		**CORONET**		**CORONET**		**CORONET**

MRS. F. L. WEYENBERG, Owner
OTTO C. KLINE, Manager

• **Thiensville, Wisconsin**

The Pedigree is important - and Look at this one

SHOAL FALLS GOLDEN MAXIM

Born: October 11, 1945

His Dam

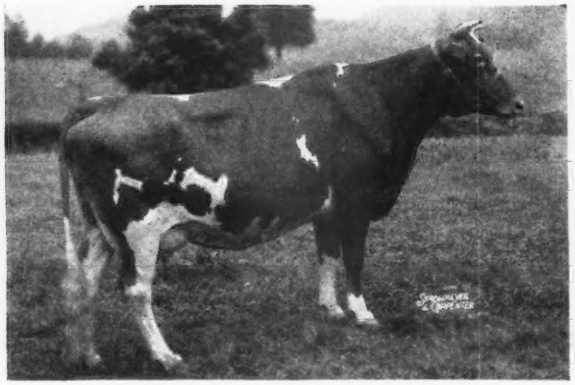

FAIRLAWN MAXIM'S FANTASY
11716—670—Jr4—365
Classified Very Good

Sire: Quail Roost Rose Maxim, A. R. ($11,000)

Dam: Pride of Tip Top Farm
13268—688—AA

His Dam's Paternal Sister

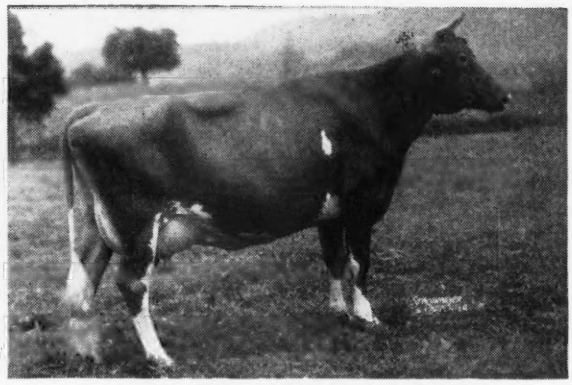

FAIRLAWN MAXIM'S DEBBIE
15640—915—6yrs—365
Classified Excellent.

A Paternal Sister

AFTON'S GOLDEN MARIE
9911—577—GG, 10938—596—Jr4—305C
Classified Excellent. Sold for $10,000.

Gr. Ch. Kansas, Oklahoma, Nebraska, Missouri, and Iowa, 1947. Best Uddered, Oklahoma, Missouri and Iowa, 1947. 1st Dairy Herd, Oklahoma, 1947.

His Sire:

BOURNEDALE GOLDEN STEADFAST, A. R.

Sire: Bournedale Golden Majesty, A. R.

Dam: Bournedale Memoir
17399—793—A

Sire of Afton's Golden Keepsake
8333—426—FFF
11577—594—5yrs—305C—3x (pending)

Sold for $6,200 in the Gardenville Dispersal.

Golden Maxim Calves are Arriving.

Choose yours now out of a choice lot of top A. R. Cows.

Shoal Falls News - -

Good, exceptionally good on test.

FANNING FIELDS' IRENE	16091	728	6yrs—365	293 days
ROUGHWOOD CAMILE	14575	649	10yrs—365	284 days
FANNING FIELDS' KAMILE	14159	616	Sr4—365	250 days

10 miles from Hendersonville, out Kanuga Road

DAVID KEMP, President — T. B. Accredited . . . Bang's Free — IVAN W. BYERS, Manager

WORLD RECORD

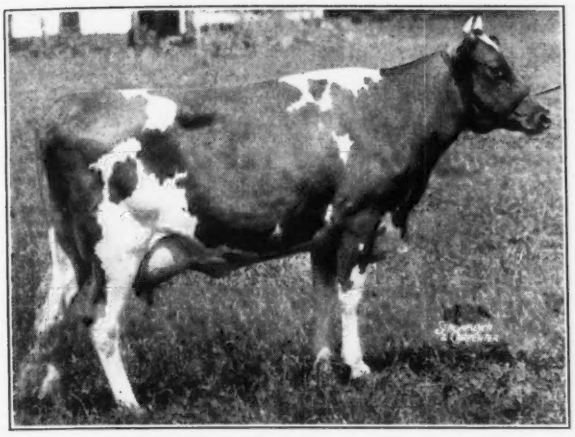

13804—718—Sr4—305—3x
Classified Very Good (high)

RINGOLD ANNABELLE
12190—657—G

A daughter of Broadland Baronet, A.R.

Another Baronet daughter in the herd.

RINGGOLD DOTTY
13960—655—Jr2—365C

On retest—12442—585—Jr3—365—in 306 days. Should finish with 675.
Classified Very Good

Top Inheritance—With Production to Match

Annabelle is due March 1, to Ancestral Acres King. Dotty is due April 15, to Ancestral Acres King. If either of the calves is a bull, it will be for sale.

Make Your Reservations Now

E. J. BROOKHART, Owner
ROBERT L. SNOW, Manager

ANCESTRAL ACRES
Celina, Ohio

We Offer . . .

Twenty-Four Karat Gay Laddie

Born: JULY 3, 1947

Sire: **Clear Springs' Gay Admiral**, a son of CLEAR SPRINGS' ADVANCER, A. R. and out of CLEAR SPRINGS' GRACIOUS 11809—664—FF, by KLONDIKE HOLLIMOST, A. R.

His Dam

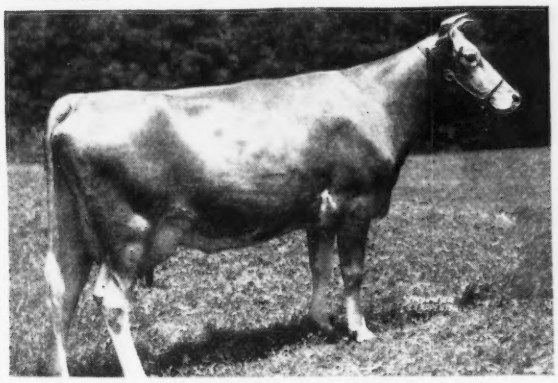

KLONDIKE LADY SLIPPER
10391—525—D

A daughter of Mobjack Laddie, A. R. and out of Klondike Muriel, 10016—539—FF

Advancer — Hollimost — Laddie — Gay Lad

That's what is behind this good sire prospect

Send for price and full extended pedigree

FEDERAL ACCREDITED HERD NO. 5466007
STATE BANG'S FREE NO. N. C. 801

TWENTY-FOUR KARAT FARM

W. H. LEONARD, Owner SALISBURY, N. C. W. M. RITCHIE, Manager

We Think We Have DISCOVERED Something

EDISTO FARMS COLUMBUS

Born: OCTOBER 1, 1945

Sire: **Edisto Farms Challenger, A. R.**, a son of Cornelia's Supreme, A. R. and Jeweller's Connie, 9240—513—G, 14559—844—A, 2 A. R. daughters, 1 A. R. son.

His Dam

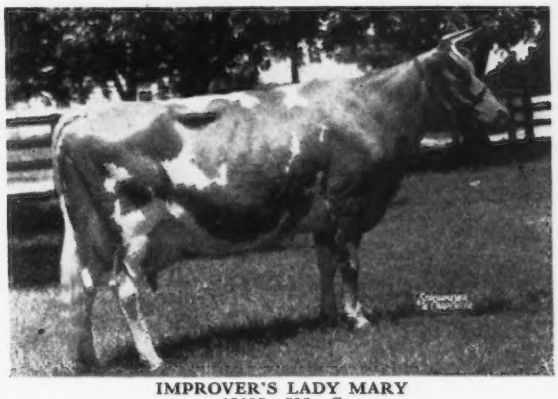

IMPROVER'S LADY MARY
13195—592—C

A daughter of Quail Roost Improver, A. R., our Senior Sire.

The Columbus daughters are coming along and look like promising dairy heifers. He is being bred to a number of top cows and heifers.

A Columbus son may be the answer to your sire problem.

Stroudcrest Farm

FEDERAL ACCREDITED HERD NO. 292662
S. C. STATE BANG'S FREE NO. 25

WADE H. STROUD, and SONS RICHBURG, S. C.

A PROVED A. R. SIRE

Proved For Production ***Proved For Popularity***

His Daughters Produce . . . His Progeny Are in Demand

QUAIL ROOST ROSE MAXIM, A. R.

He is a double grandson of High Point Prince Maxim, A. R. (more 800 pound daughters than any other Guernsey sire).

Sold for $11,000. He is a son of Maxim of Burkeville, A. R. His progeny sell. 1 sold for $5,100, 2 sold for $3,000, 7 sold for $2,500 to $2,000, 23 sold for $1,000 or over.

PRODUCTION

35 A. R. daughters with records up to 15640—915 6yrs. (365).

He is out of the proved MAY ROSE family

His Dam

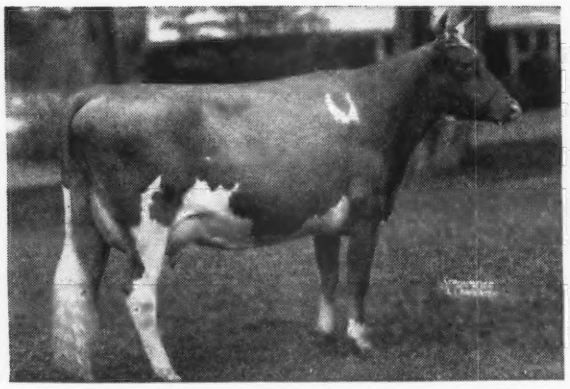

QUAIL ROOST MAXIM'S MAY ROSE
11813—708—F
15227—867—BB
Sold for $5,000—A Show Cow. Full sister to QUAIL ROOST MAXIM KING, A. R. and QUAIL ROOST MAXIM'S PRINCE, A. R.

His Maternal Grandam

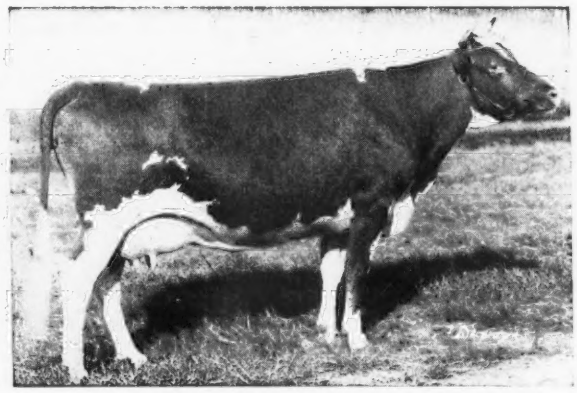

LANDMARK PRINCESS MAY ROSE
14782—863—A
Grand Champion, N. C., 1930. Dam of 1st Produce, D. C. C., Royal Winter Fair, N. C. Field Day, 1938. 2 A. R. daughters, 2 A. R. sons.

UDDER OF QUAIL ROOST MAXIM'S MAY ROSE

Rose Maxim sons out of A. R. cows for sale . . .

. . . add this proved MAXIM inheritance to your herd.

Send for price and pedigree to-day

W. M. CAMP, Owner
MAX W. TIMBERLAKE, Manager
Box 204

HOLLIKNOLL FARM
FRANKLIN, VIRGINIA

OUR HERD IS STRONG...

...In The Inheritance Of Such Great Sires As...

All have been used in our herd and have left their imprint on the herd.

LANGWATER FOREMOST, A. R.
FOREMOST MAY KING, A. R.
HIGH POINT PRINCE MAXIM, A. R.
MAXIM OF BURKEVILLE, A. R.

NOW . . . QUAIL ROOST ROSE MAX is doing a great job for us. Over 40 daughters in the herd. They are being tested as they freshen.

They are in demand and meeting with buyers' approval. BURKEVILLE ROSE MAX'S FROLIC—A ROSE MAX DAUGHTER—sold to Riegeldale Farms, Trion, Georgia, for $1,100. We are proud to have this ROSE MAX DAUGHTER as a representative of our breeding in the outstanding Riegeldale herd.

QUAIL ROOST ROSE MAX is by Bournedale Bright Star, that traces three times and carries 37½% of the blood of Maxim's May Queen of Dassel, 13967—849—Sr2—(365) Class Leader 4th place.

All this and more—He comes from the proved Landmark Princess May Rose family, being an own son of **Quail Roost Maxim's May Rose,** 15227—867—BB. **Bull calves by ROSE MAX out of well-bred Foremost or Maxim A. R. dams. We will also sell a few heifers rich in proved Maxim inheritance.**

T. B. ACCREDITED
BANG'S FREE

Burkeville Guernsey Farm, Burkeville, Virginia
LESLIE BOSWELL, Owner
(2½ miles out on Highway 360)

A Great Brood Matron...

RUTH OF PINE BROOK FARM

Born OCTOBER 28, 1928 — Died DECEMBER 16, 1947
10379—486—AHI—883 T. M.

Lifetime production . . . 4½ younger producing years not recorded.
92994—4289—10yrs., 131 days

Dam of 8 daughters (5 A. R.) — Dam of 8 sons.

Daughters include:

RUTH OF PINE BROOK FARM 4TH	12654	658	CHI	993 T. M.
RUTH OF PINE BROOK FARM 3D	11169	591	AHI	630 T. M.
RUTH OF PINE BROOK FARM 5TH	10645	550	AHI	730 T. M.
RUTH OF PINE BROOK FARM 2D	10876	538	CHI	808 T. M.

The blood of this great brood cow predominates in our herd. We are using a son by Goodleigh Green Valley Boy along with Coldspring's Hardwick's Banner.

HAROLD H. HAYMAN
Owner

PINE BROOK FARMS
Route 1 - STILLWATER, PA.

Keep Up With The Cows →

Sikco Farms
MAXIMS
Greensboro, North Carolina

	MILK	FAT	AGE	DAYS
FAIRLAWN MAXIM'S HERITOR				
FAIRLAWN HERITOR'S JELNA	2016	89	Jr2—305 (3x)	67
FAIRLAWN HERITOR'S JEMIMA	2984	137	Jr2—305 (3x)	103
FAIRLAWN HERITOR'S JENNIE	2876	129	Jr2—305 (3x)	96
QUAIL ROOST KING MAX				
KING MAX'S REBECCA	6906	293	6yrs—305 (3x)	157
RIEGELDALE EMORY'S RESOLUTE				
RESOLUTE'S MAXIM'S DIMPLE	3273	159	Jr3—305 (3x)	86
RESOLUTE'S MAXIM'S SALLIE	8548	405	Sr2—305 (3x)	288
ROSEBUD'S MAXIM'S KING				
ROSEBUD'S MAXIM'S NELLIE	3133	144	Jr3—305 (3x)	92
ROSE MAXIM, A. R.				
SIK-CO MAXIM'S DREAM GIRL	7866	442	Sr2—305 (3x)	305
SIK-CO MAXIM'S ROSE	2482	115	Sr3—305 (3x)	66
RIEGELDALE EMORY'S COMET, A. R.				
SKUGGEK'S COMET'S LONA	6673	362	Jr2—305 (3x)	232

BULL CALVES—▶ by Clear Springs' Majesty's Maxim (Our Senior Sire, Riegeldale Emory's Majesty—Clear Springs' Elizabeth, 13080—751—FF, 14682—790—A, she by a double gra. dson of High Point Prince Maxim, A. R.).

Get this proved inheritance top and bottom in your sire.

ACCREDITED HERD FOR T. B. NO. 546543 — BANG'S NO. 665

Owner: DR. T. EDGAR SIKES **R. F. D. No. 7—Box 426** Manager: RAYMOND ALLCOCK

SKYBROOK MAXIM BRILLIANT

Born: OCTOBER 22, 1943

Sire: **Quail Roost King Brilliant, A. R.** A son of Quail Roost Maxim King, A. R., and Quail Roost Maxim's Gem.

A Paternal Sister

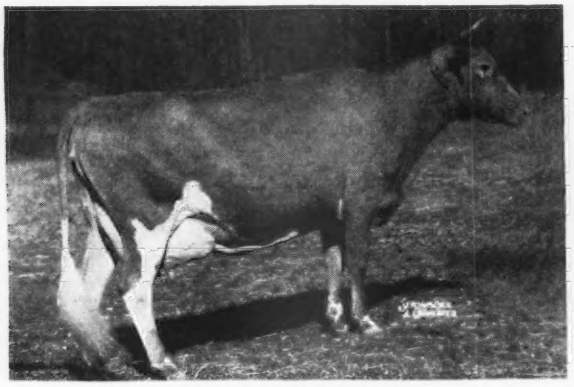

FANNING FIELDS' JULIA
11654—577—GG, 15282—796—EE
Sold for $10,000 Quail Roost Sale, 1946.

His Dam

HILLANDALE MAXIM'S RUTH
13165—672—F, 14135—736—5yrs—365C
A daughter of Fairlawn Cavalier's Maxim, A. R.

We have 25 daughters of Maxim Brilliant in the herd. His first daughters are bred. Sons of MAXIM BRILLIANT out of King Ned daughters and other good A. R. cows. Write us today.

FEDERAL ACCREDITED HERD NO. 550238 STATE BANG'S FREE NO. 309

BELMONT VIEW FARM - Franklin, North Carolina

A. B. SLAGLE, Owner JESS SHOPE, Manager HARRY STOUDEMIRE, Herdsman

IDEAL GUERNSEY FARMS

"The World's Largest Herd of Pure Bred Guernseys"

The Dukes Produce

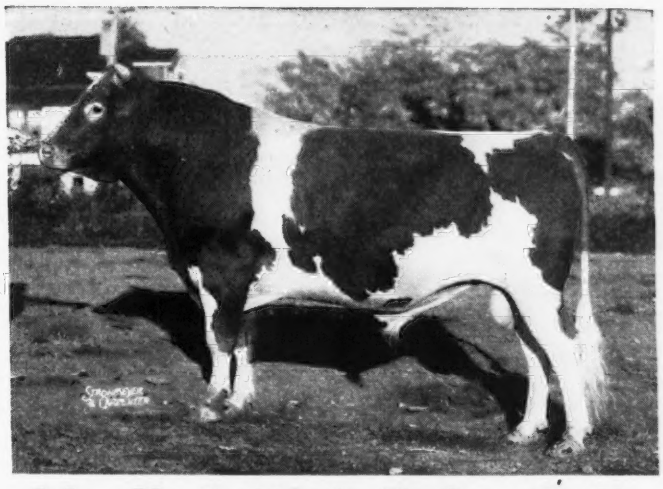

Ideal's Lettie's Duke, A. R.

18 A. R. Daughters.

Sire: FLORHAM GRAND DUKE, A. R.

Dam: PLEASANT PLAINS LETTIE

14521—721—C

Some Duke Daughters Finished Test:

	MILK	FAT	AGE
IDEAL'S L. D.'S LORA	19576	892	5yrs—365
IDEAL'S L. D.'S LASSIE	16299	875	Sr4—365
IDEAL'S L. D.'S MAGGIE	15277	851	6yrs—365
IDEAL'S L. D.'S NETORIA	19462	848	5yrs—365C

The 1947 Records Completed by Lettie's Duke Daughters:

	MILK	FAT	AGE
IDEAL'S L. D.'S LORA	19576	892	5yrs—365
IDEAL'S L. D.'S LASSIE	16299	875	Sr4—365
IDEAL'S L. D.'S MAGGIE	13277	851	6yrs—365
IDEAL'S L. D.'S NETORIA	19462	848	5yrs—365C
IDEAL'S L. D.'S ROSE	16291	801	Jr4—365
IDEAL'S L. D.'S SUSIE	14374	712	Jr2—305
IDEAL'S L. D.'S PEARLETTE	14666	711	Jr2—365C
IDEAL'S L. D.'S LORIE	12276	655	Jr4—305C
IDEAL'S L. D.'S ROSETTA	11906	620	Jr2—365
IDEAL'S L. D.'S KATE	12179	596	Jr3—365
IDEAL'S L. D.'S MIDGET	11084	537	Sr4—305C

A LETTIE'S DUKE son will help you—For Type and Production—A LETTIE'S DUKE son.

"It's All in the Records"

A check will prove this.

JACOB TANIS & SONS, Proprietors
JOHN TANIS, D. V. M.
WILLIAM AULD, Herdsman

IDEAL GUERNSEY FARMS

Augusta - Sussex County - New Jersey

A PROVED A. R. SIRE

Rich in the proved production inheritance of DOLLY'S FOREMOST OF HIGH ROCK, A. R.—MORE 700 POUND DAUGHTERS THAN ANY OTHER GUERNSEY SIRE.

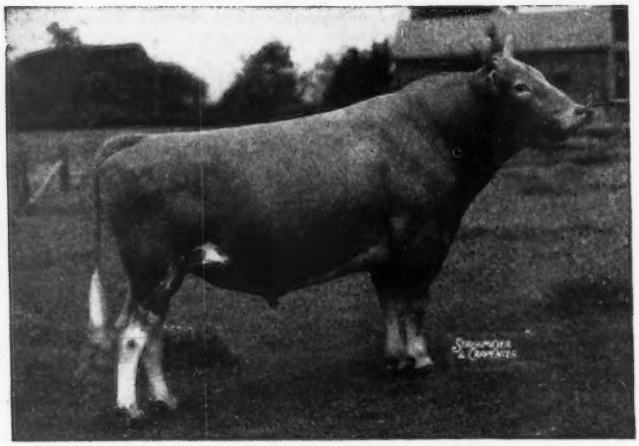

ARGILLA FURLOUGH, A. R.

27 A. R. daughters—others on test.

HIS MATERNAL GRANDAM ▶
HIS DAM

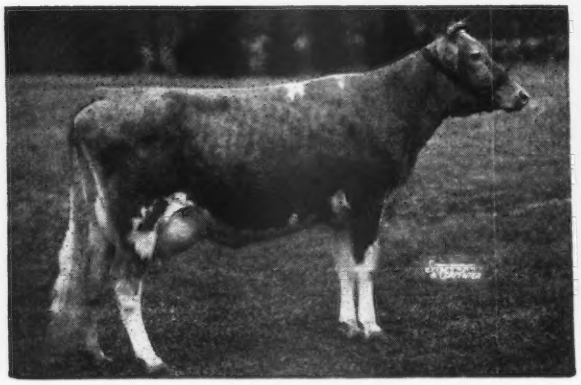

ARGILLA HONORA
13964—732—G
4 P. R. sons

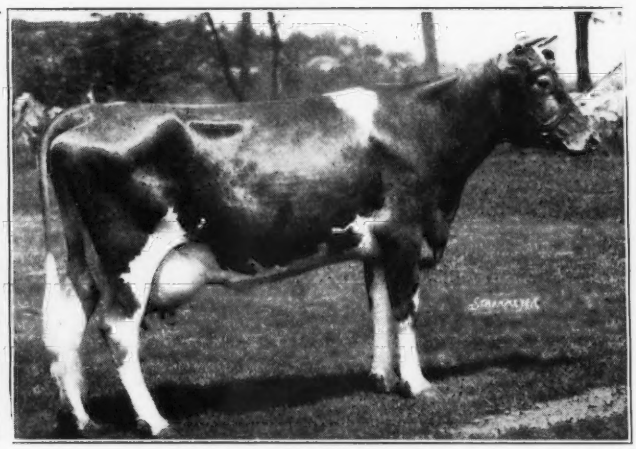

ARGILLA FORMOSA
15875—854—E
6 A. R. daughters

FURLOUGH HAS BEEN BRED TO MANY OF OUR BEST A. R. COWS.

His sons are now available . . . Check on a FURLOUGH son today.

Also occasionally we have a few females for sale.

R. UDELL THORNTON, Owner
JOHN F. PRENTICE, Manager

HIGH HILL FARM
North Dartmouth • Massachusetts

FOUNDATION COWS

A DEVELOPER DAUGHTER

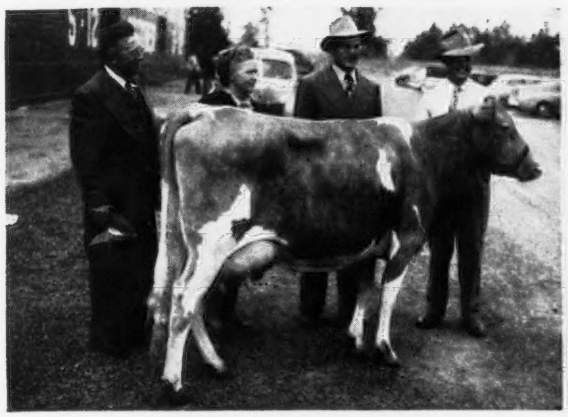

WESTERN GLOW MILKMAID
Full sister to Western Glow Mistress
12961—652—Sr3—305C—2x
Class Leader 10th Place
Milkmaid is a daughter of McDonald Farms Developer, A. R., and out of Western Glow Butterfat Miss, 16492—796—6yrs.—305C—2x—Class Leader 3rd Place.

A MAY ROYAL DAUGHTER

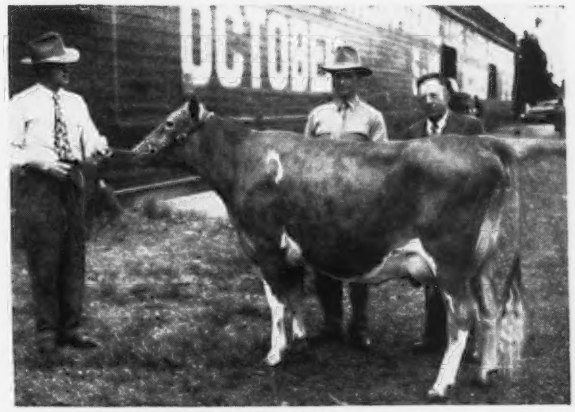

WESTERN GLOW ROYAL GLORIA
2nd top cow of the Pacific Northwest Sale at $2,400. This top cow is a daughter of Silver Forest May Royal, and a maternal sister to Western Glow Jean's Gloria, 13115—700—Sr2—305C—2x—World Record.

These and other outstanding cows like those listed on page 266, January 15, 1948 Journal are being bred to McDONALD FARMS DEVELOPER, A. R. or GOLDEN BUTTE MAY KING.

Check for our sales list
Well-bred bull calves out of high record A. R. cows and by these two sires, rich in proved Prediction or King Inheritance.

GOLDEN BUTTE GUERNSEY FARMS

"Home of Production With Type"

CLARK, MARVIN, AND MARJORIE STOWE — **GRIDLEY, CALIFORNIA**

The Philcrest Credits . . .

	MILK	FAT	AGE			DAYS
Philcrest Amie	11859	553	Jr4	305	(2x)	290
Philcrest Erika	7715	385	Sr2	305	(2x)	278
Valleyside Effusive's Cupid	6531	297	5yrs.	305	(2x)	198
Philcrest Diana	6703	292	Sr4	305	(2x)	198
Philcrest Estelle	6341	279	Jr2	305	(2x)	181
Valleyside Vera's Evelyn	6427	273	8yrs.	365	(2x)	115
Philcrest Viola	958	55	Sr2	305	(2x)	41

These cows are bred to Flying Horse Beacon (Chedco Colonel—Flying Horse Rose, 16640—906—AA).

Beacon is a maternal brother to Flying Horse Royal Rose, 15059—853—Jr2—365C (Class leader 2nd place), 22558—1154—5yrs.—365C (World Record).

BEACON SONS ARE FOR SALE

PHILCREST FARM

West Berlin Road

BOLTON, MASSACHUSETTS

JOHN H. PHILBIN, Est. — ALDEN ROSE, Manager

Traces to Labelle and Country Flower

on the Top Side. Traces to King of the Meads and Mixter Hardwick on the Bottom Side (The Faithful Family).

CHURN CREEK'S ROYAL DESIGNER
Born May 17, 1946

Our Junior Herd Sire

Sire: Langwater May Royal, A. R. A son of Langwater Countryman, A. R., and Foremost Labelle, 17716—801—AA (3 A. R. daughters, 5 breeding sons). He is a full brother to Langwater Caroline, $10,000. **Recently classified Excellent.**

His Dam

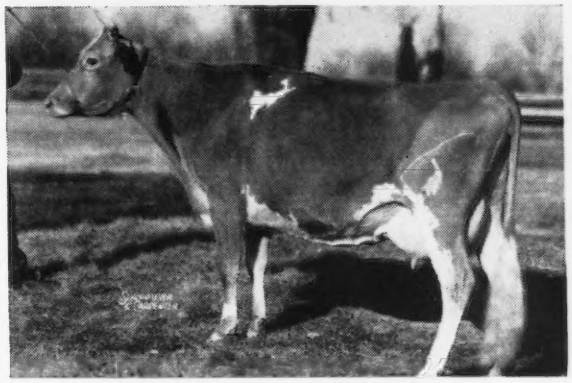

CHURN CREEK'S DOROTHY
13038—654—F
A daughter of Green Meads Designer, that is a full brother to Green Meads Noble, A. R.

His calves will be due soon.

Reserve a Designer Now

T. B. Accredited No. 462693 State Bang's Accredited 205

DRIFTWOOD FARM

SWAN POINT, ROCK HALL, MARYLAND

Mr. and Mrs. George R. Debnam, III.

Grand Champions

and

Class Leaders

LANGWATER TRAVELER DESCENDANTS

2 daughters Class Leaders—one 1st (1st place when record made).

11 granddaughters Class Leaders—three 2nd (2 were 2nd when record made, 1 a present Class Leader 2nd place).

3 great granddaughters Class Leaders—one 1st.

27 sons have A. R. Progeny, 183 A. R. cows.

24 A. R. grandsons.

Grand Champions

FERNBROOK KING HENDRICK
National Dairy Show in 1930. His dam is a daughter of Traveler.

DIMPLE OF HUGHES PLACE
National Dairy Show in 1939. By a son of Traveler.

LILLYETTA OF CHICONA
Royal Winter Fair at Toronto, Canada in 1928. A daughter of Traveler.

WANDAMERE LADY'S CHALLENGER
Pacific International Livestock Show in 1947. A great grandson of Traveler.

MARYMOOR NORMINE
Pacific International Livestock Show in 1947. A great granddaughter of Traveler.

For Type and Production Try Some Traveler Blood

Chicona Farm

Chinook, Washington

A. L. GILE, Proprietor ARNIE JOHNSON, Herdsman

City of Roses
Come to Portland in '48
71ST ANNUAL NATIONAL CONVENTION MAY 19

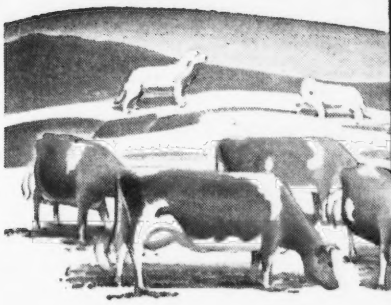

Basquaerie FARM

We offer a DEFENDER *Son*

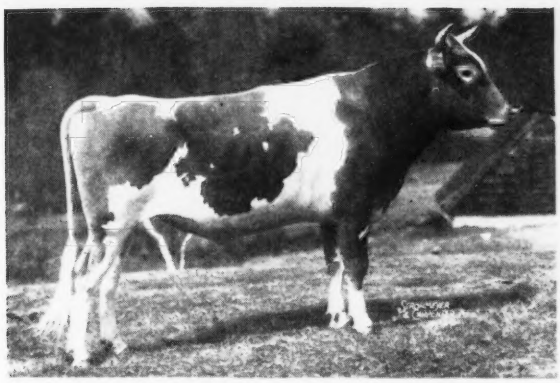

Daughters of Golden Boy have already gone to fine herds.

BASQUAERIE GOLDEN JASMINE, at Lauxmont Farms, Wrightsville, Pennsylvania.

BASQUAERIE GOLDEN ISIS, at Lauxmont Farms, Wrightsville, Pennsylvania.

BASQUAERIE GOLDEN BELLE, at William Manchester Farm, Warren, Rhode Island.

BASQUAERIE GOLDEN ROSE, retained at Basquaerie Farm.

BASQUAERIE GOLDEN MELODY, retained at Basquaerie Farm.

With Class Leading Inheritance Top and Bottom

◀ Basquaerie Gay Golden Boy

Dropped: October 5, 1944

Sire: Green Meads Gay Defender, A. R.

Sire: GREEN MEADS LEVITY KING, A. R., $15,000

Dam: GREEN MEADS LADY DELIGHT, 14165—747—EE

Here are some of GOLDEN BOY'S paternal sisters:

BASQUAERIE GAY PEARL,
12530—690—Sr2—365

BASQUAERIE GAY GREETING,
13897—665—Jr2—365—730 T. M. (pending)

BASQUAERIE GAY LADY,
12175—635—Jr2—365 (pending)

BASQUAERIE GAY KATINKA,
11983—628—Jr2—365

BASQUAERIE GAY GIFT,
12067—606—Jr3—365—931 T. M.

BASQUAERIE GAY TRYST,
11102—596—Jr2—365C

Dam

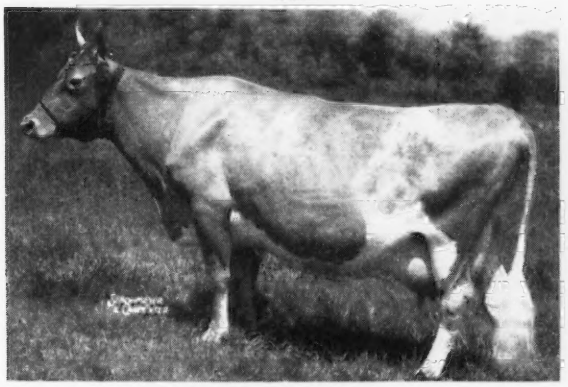

CATAMOUNT DAFFODIL

7309—439—EEE 10476—607—CC 12086—710—A

A granddaughter of Glenburnie Independent, A. R. Dam of Rosewald Tulip, 10606—522—G, 11806—604—Sr3—365C. Daffodil is daughter of Langwater Heather Bloom, half sister to Langwater Golden Bloom, 15178—1005—A.

Paternal Great Grandam

GREEN MEADS QUEEN DAWN

14648—744—GG

A daughter of Langwater King of the Meads, A. R.

We have a number of our good cows bred to GOLDEN BOY.

Here They Are:	MILK	FAT	AGE	DUE
ARGILLA MONODY 2D	12029	557	G	
	16135	708	Sr3—365C (pending)	December 22, 1947
BASQUAERIE GAY DIAMOND LIL	10380	480	Jr2—365 in 274 days	June 13, 1948
LADDERLOOK MOONGLADE	7234	313	GGG	
	15974	767	Sr4—365C (pending)	January 30, 1948
VALOR'S GOLDEN LAUGHTER	10402	518	G	
	11126	555	BB	July 26, 1948
ARGILLA FURLOUGH'S PLIGHT (Argilla Furlough—Argilla Plight, 12512—601—DD)				May 5, 1948

Bull calves out of the above cows will be for sale

Send for price and extended pedigree on GOLDEN BOY

FEDERAL ACCREDITED FOR T. B. — BANG'S CERTIFIED NO. 116

FRANCIS V. CRANE, Owner
OSCAR D. CRABTREE, Manager

MILLIS, MASSACHUSETTS

WAUKESHA COUNTY

GUERNSEY BREEDERS' ASSOCIATION • Founded 1906

The 36th Annual Spring Sale . . .

will be held Saturday, April 3, 1948. This has been an annual event every spring and breeders everywhere have become accustomed to looking forward to this sale as a good place to buy quality Guernseys from the best of Waukesha Guernsey herds. Don't forget the date — Saturday, April 3, 1948. Plan now to attend the 36th Annual Spring Sale, Waukesha, Wisconsin.

Please address all communications to E. C. PHILLIPS, Secretary and Field-man, WAUKESHA, WISCONSIN.

Matchmaker and Rose King
Proved—Popular Inheritance Top and Bottom
SPRUCE SHADOWS CORONATION HEIR
A son of BOULDER BRIDGE MATCHMAKER, A. R.
His Dam

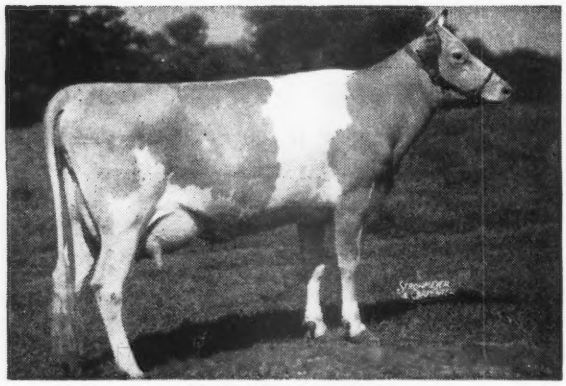

CORONATION GARNET
12149—616—CC
A daughter of Coronation Rose King, A. R., out of a daughter of Green Meadow Gem that is from the **Coronet Family** (3 members from this family sold for $42,000 in the Gardenville Dispersal).
For Sale . . . An Heir son out of a good A. R. BOULDER BRIDGE GLADIATOR, A. R. daughter.
This calf is a real one—send for price and pedigree.
OTHER HEIR SONS WILL BE AVAILABLE. ALSO A FEW BY HIS SON—Tillybardin Cora's Colonel.
Occasionally we will sell a few females.
✓ OUR SALES LIST

TILLYBARDIN FARMS
CHARLES J. MITCHELL & SON, Owners WAUKESHA, WISCONSIN

A County Squire Son out of a Valmead daughter . . .

GAYLORD SQUIRE'S KIPLING
Born: AUGUST 9, 1945

Sire: LANGWATER COUNTY SQUIRE, A. R.

Type Inheritance
47 daughters of County Squire were classified
2 were Excellent
17 were Very Good
21 were Good Plus
6 were Good
1 was Fair
A few will not be official until their A. R. tests are completed.

Production Inheritance
4 daughters with records over 800 lbs. fat
17 daughters with records over 700 lbs. fat
30 daughters with records over 600 lbs. fat

Dam: GAYLORD'S KEEPSAKE OF VAL
11188—477—G
A daughter of Langwater Valmead, A. R.

KUHTZDALE FARM
C. H. Kuhtz and Sons Rt. 2, Waukesha, Wis.

We Purchased . . .

Wey Acres Levity Intense

At the 1947 Northwest Wisconsin Guernsey Sale for $1,225.

Because . . . we like his dam.

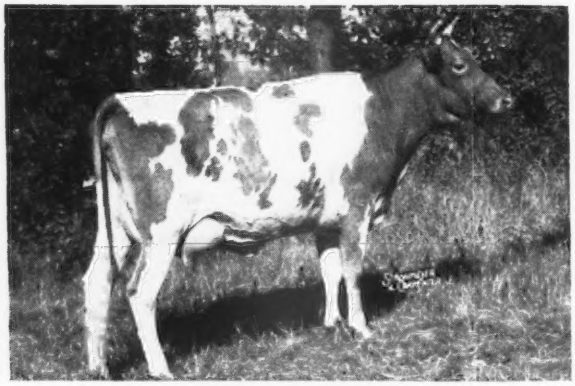

CHEDCO IRIS
13489 Milk—730 Fat—Sr2—365 (pending)

Because . . . he traces 4 times to Shuttlewick Levity and once to Imp. Westeria's Ruth, 17348—882—AA, one of the real outstanding foundation cows at Chedco Farm.

Because . . . he is sired by Coronation Levity Prince, A. R., that is by Coronation Prince, A. R., out of Coronation Levity, A. R.

Because . . . we liked him as an individual to intensify the right character and type in our cows of tomorrow.

Place your order in advance for a son of INTENSE.

WERN FARMS • WAUKESHA, WISCONSIN
"Pioneer Producers of Certified Milk—America's Finest Milk."
HOMER AND CHESTER WILLIAMS, Proprietors

THE GUERNSEY CAPITAL OF AMERICA

WAUKESHA COUNTY

GUERNSEY BREEDERS' ASSOCIATION • Founded 1906

COWS FOR SALE . . .

Yes—we generally have a few good, useful, cows to sell. Cows with A. R. records or on test.

Cows and Heifers bred to

FLYING HORSE COLONEL LEVITY
CORONATION LEVITY PRINCE
ST. JAMES CHAMPION BRUCE

Write us for list of available cows.

WEY ACRES • Thiensville, Wisconsin

MRS. F. L. WEYENBERG, Owner — OTTO C. KLINE, Manager

We Stressed the Fact that . . .

Meadow Lodge King's Gentleman

Carries a cross to Langwater King of the Meads, A. R., and Bournedale Rex—the nick that has proved so successful at Meadow Lodge.

NOW WE WILL LET YOU IN ON SOMETHING ELSE. MEADOW LODGE KING'S GENTLEMAN, THROUGH HIS DAM'S SIRE, TRACES IN A DIRECT LINE TO THE CORONET FAMILY.

GENTLEMAN is by Langwater King of the Meads, A. R.

A PROVED FEMALE INHERITANCE

HIS DAM
MEADOW LODGE GENEVIEVE
11552—543—GG, 12555—594—EE
On retest. Classified Very Good. A daughter of Langwater Diadem out of a Bournedale Rex daughter.

HIS MATERNAL GREAT GRANDAM
LANGWATER CORONATION
11353—577—G
Sire: Langwater Philosopher, A. R.
Dam: Langwater Coronet
12811—679—D
4 A. R. daughters

CORONET'S DAM
MOONLIGHT'S CORONET OF JEAN DU LUTH
13997—706—A
2 A. R. sons—3 A. R. daughters
She is out of Jean Du Luth Coronet, 20004—952—AA. 2 A. R. sons—5 A. R. daughters.

This Coronet family inheritance is proved—popular and in demand. 3 members of this family sold for $42,000 in the Gardenville Dispersal.

The first Gentleman daughters are due soon.

HIS SONS OUT OF GOOD A. R. COWS ARE NOW FOR SALE.

ACCREDITED No. 30821 . . . NEGATIVE TO BANG'S

WILLOW BROOK FARM

L. J. GREENEBAUM, Owner — **Box 321A, Route 1, Pewaukee, Wisconsin** — EDWIN MULDER, Manager

---

EXCELLENT COWS CLOSE-UP
TOP AND BOTTOM

MEADOW LODGE GENERAL PIPER

His Paternal Grandam
MOONLIGHT'S GENTIAN
16389—881—AA. Classified Excellent
His Dam . . .
MEADOW LODGE REX'S FLUTE
11389—608—FF, 11921—618—4A
Classified Very Good
She is a full sister to Meadow Lodge Rex's Kingmaker, whose 8 classified daughters were 2 Excellent, 4 Very Good, 2 Good Plus.

HIS MATERNAL GRANDAM

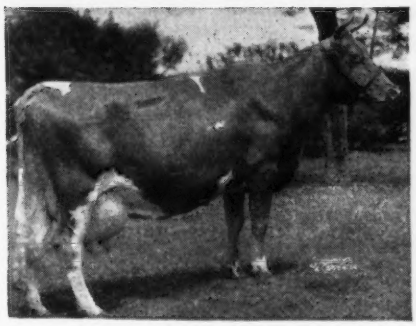

ARGILLA FLUTE, 13035—752—G
2 A. R. sons, 4 A. R. daughters
Classified Excellent at 15 Years of Age.
Piper is by a son of Langwater King of the Meads, A. R. out of a Bournedale Rex, A. R. daughter.

HIS SONS FOR SALE

Guernsey Grove Farm Waukesha, Wisconsin
WM. H. BASSE, Owner

To Further Strengthen the

LANGWATER and CHARLESCOTE Blood Lines in Our Herd . . .

We Selected . . .

CHARLESCOTE CYMBAL
Born: OCTOBER 17, 1946

On the top side . . . CYMBAL traces to both Country Flower and the Coronet Family.

He is sired by Langwater Peterson, that is by Langwater Peter, A. R., out of Langwater Corona, 14070—652—D, 15066—749—A (2 A. R. daughters).

CYMBAL is out of Langwater Beldame 2d
10856—603—FF
13386—701—BB
that is by Langwater Hilarity, A. R., out of Charlescote Beldame
10698—663—G
14571—882—AA
3 A. R. daughters

CYMBAL will be bred to the daughters of **CHARLESCOTE VICTORY** (a son of Langwater Valencian, A. R., out of a Langwater Hilarity daughter) see page 261, January 15, 1948 Journal.

4 sons of Victory out of good cows are for sale

MELODIE GUERNSEY FARM
Route 1, Box 269, NASHOTAH, WISCONSIN
EDWARD M. SCHNECK

Federal Accredited 183139 State Bang's Free 864

We Hit the JACK POT and We Have the GOLDEN EGG

Here He Is

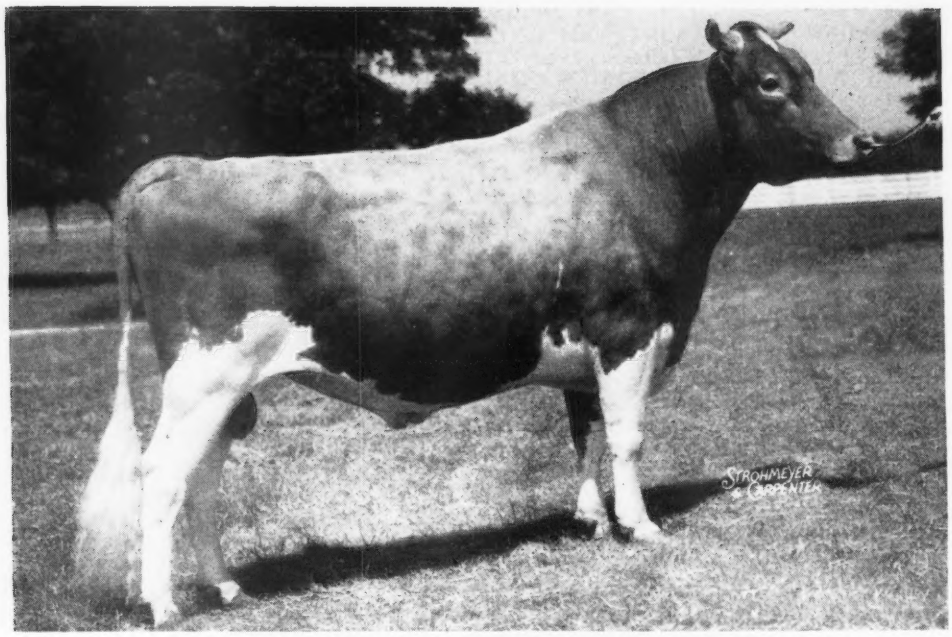

COLDSPRING'S ROMULUS ROYAL

The sire that will make history

His Sire: **Langwater Romulus, A. R.** His Dam: **Coldspring's Hardwick's Beauty, A. R.**

His Dam

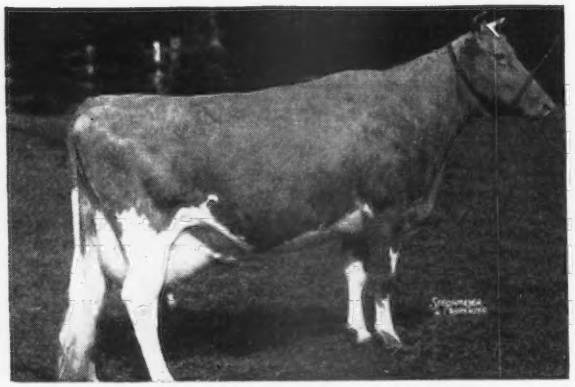

COLDSPRING'S HARDWICK'S BEAUTY, A. R.
17614—824—6yrs.—365
12066—559—GG
Sire: HARDWICK'S ROYAL, A. R.
Dam: VALLEVUE BUTTERFAT BEAUTY, A. R.

His Grandam

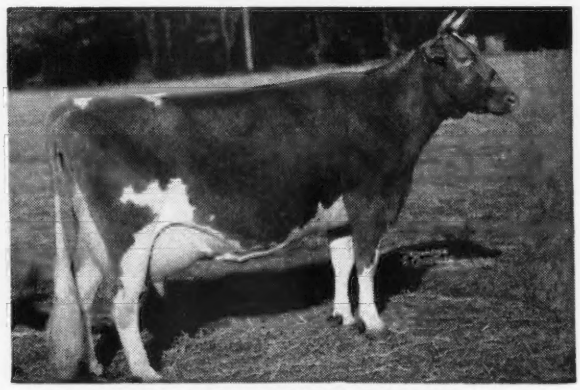

VALLEVUE BUTTERFAT BEAUTY, A. R.
18914—937—AA
16578—831—A
Sire: HILLTOP BUTTERFAT, A. R.
Dam: VALOR'S BEAUTY

We are making an early prediction but we predict that **Royal** will have more **Excellent** daughters than any other sire. There are seventeen daughters in our herd and eighty females in calf to his service. Royal has the **style,** he has the **pedigree,** he has the **family backing** (there is none better), he is siring the kind that will demand respect in the show ring. They are **right**. Come to see them.

MIDVIEW FARM • Route 5 • Richmond, Virginia

A. MISTR & SONS, Owners

Continuing . . .

TWO BROOKS FIRST FAMILY

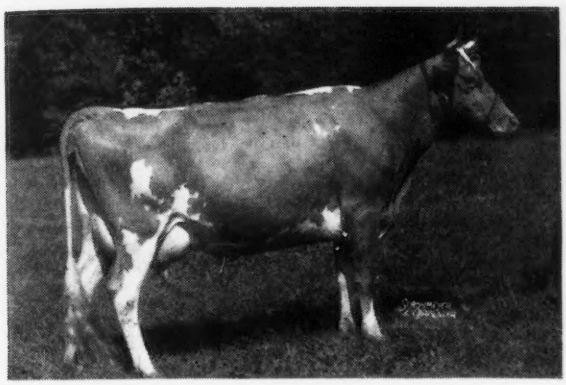

This family is tops in type of body, udders and production through five generations.

← Two Brooks C. Delphine

7121—393—Jr2—305C (2x)
9136—504—Sr3—305C (2x)

Daughter of

CLARA'S HEARTSEASE BUTTERFAT, four of whose daughters have made Class Leading records, and Golden Noble Dorine—10962—547—AaA—305 (2x). Dorine was out of Imp. Hilltop's Daisy, 12381—660—F, one of the best uddered daughters of Governor 3rd of Les Grantes and the American foundation cow on the bottom line of Hilltop Butterfat Doris and her daughter, Clarheart's Dainty, shown in our January 15, advertisement.

TWO BROOKS FARM • Basking Ridge, New Jersey

C. W. BAIRD, Owner — T. B. AND BANG'S ACCREDITED — J. W. WOLFORD, Manager

Expecting a Ton of Milk for January, 1948

A GREAT COW -- with A Model Udder

Tarzan's Wildflower ▸

Born: June 10, 1940

16036—847—6yrs—365C,
9337—450—FFF, 10802—540—365 (2x),
12010—606—319 (2x)

For November, Wildflower produced 1793 lbs. milk and 92 lbs. fat.

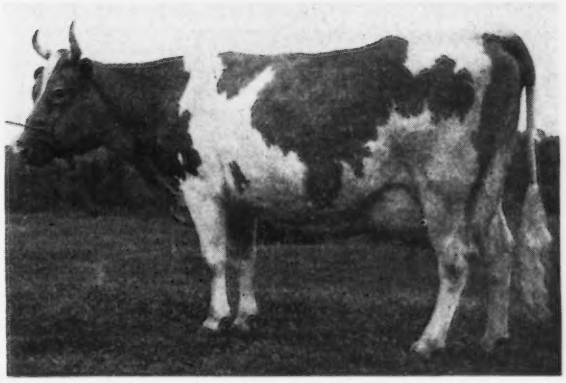

Her Daughters In The Herd . . .

HERO'S WILD ROSE, 13364—662—Jr3—365, by Greentree Valiant Hero.

COLONIAL QUEEN OF THE HILL—just freshened and looks like one of the finest prospects we've ever owned. Now on test.

COLONIAL HILL WILD DAISY. Heifer

We invite you to the farm to see this fine group of females and also the Idylbrook Edith family.

Sons of these cows are for sale from time to time.

THE COLONIAL KITCHEN, INC., Owner
NICHOLAS MATTUCCI, Manager
MAURICE RUHLENS, Herdsman

Colonial Hill Farm

Hamburg, N. Y.

Meadow Lodge Rex's Kingmaker

A Sire of Type—Production—Good Udders

KINGMAKER

Sire
Bournedale Rex
18 A. R. Sons
91 A. R. Daughters
131 records average
11560.9—565.9
Only 19 mature.

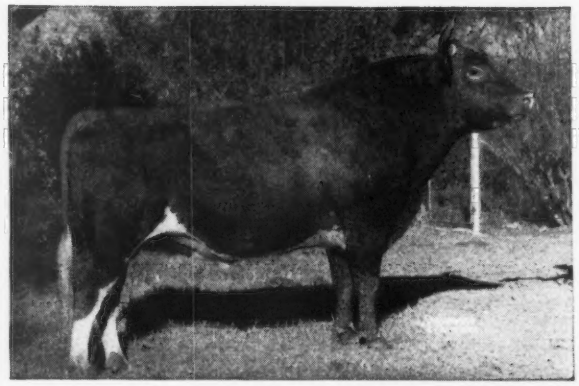

Dam
Argilla Flute
Classified Excellent
13035—752—G
Dam of 4 A. R. daughters, 2 A. R. sons, also Meadow Lodge King's Trumpeter, one of our Junior sires.

Sire—BOURNEDALE REX

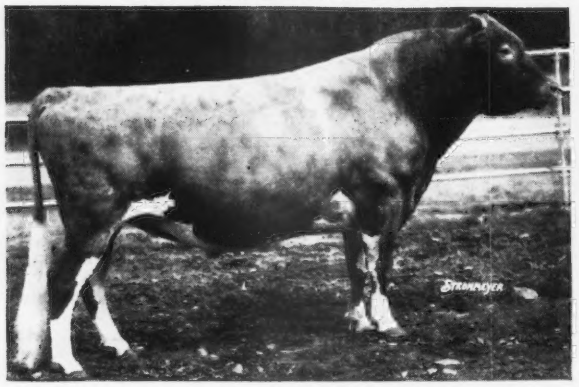

Dam—ARGILLA FLUTE

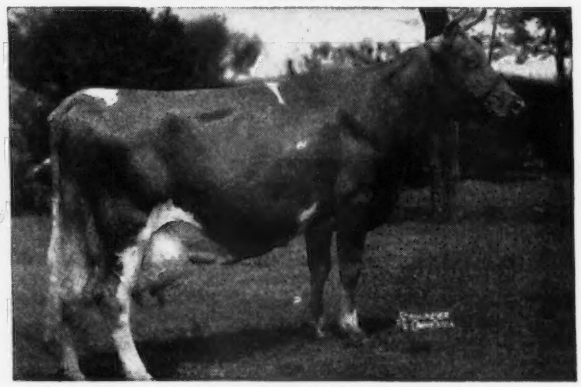

9 of Kingmaker's daughters have been classified
2 Excellent — 5 Very Good — 2 Good Plus

Daughter—Classified Excellent

MEADOW LODGE MELBETTA
11062—628—G
13187—690—Sr4—365C

Daughter—Classified Excellent

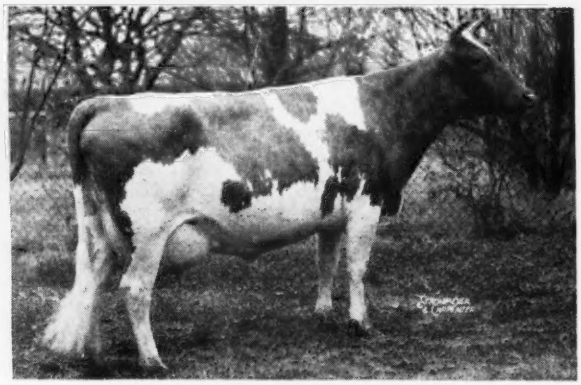

MEADOW LODGE GENEVA
9640—522—DD
13056—679—Sr4—365

His Get are large, strong, useful animals, yet dairy and refined, with deep hearts and bodies, outstanding udders well-attached. He is in heavy service, so his sons are available. Two are consigned to spring sales — Indiana and Missouri — out of Excellent dams.

MEADOW LODGE FARMS

ACCREDITED—NEGATIVE

456 First National Building — OKLAHOMA CITY, OKLAHOMA

KENT B. HAYES, Owner BLAINE W. CROWL, Manager ROBERT BASSE, Herdsman

SUN-BLEST FARMS

Did You Know? Have You Thought About It?

That . . .

We have the grandams of the top show bulls in both 1946 and 1947

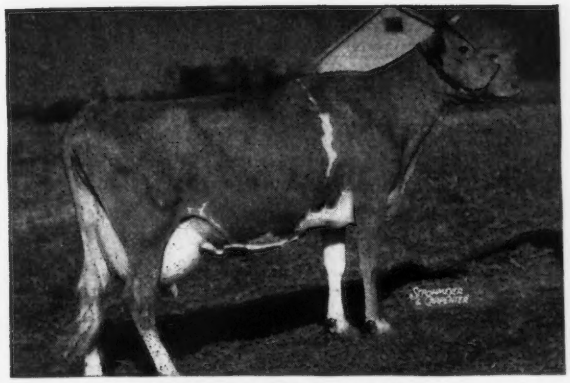

PINE MANOR LOTUS
Classified (by Mike Seath)
Very Good at 9 years of age.

3 A. R. daughters

PINE MANOR MELODY GIRL
11001—543—G—1095 T. M.
14423—705—5yrs (365) 1086 T. M.

SUN-BLEST FARMS LOTUS
11583—564—FF—1095 T. M.
On retest 12347—585—5yrs—365 (3x) in 293 days.

SUN-BLEST FARMS PRINCESS
12459—399—GG—1095 T. M.
8729—419—Sr3—(305)—610 T. M.

ARGILLA C. FOAM →
11899—649—GG
14543—808—EE

Her daughter—**Argilla Spray**
12335—571—G
12426—614—EE
Sold for $5,500.

She dam of **Argilla Beacon,** 4yrs & over—1st place, Sr. & Gr. Ch., Indiana, 1947; 3yrs & over—1st place, Sr. & Gr. Ch., Minn., 1947; 3yrs & over—1st place, Sr. & Gr. Ch., Ill., 1947; 3yrs & over—2nd place, Wisconsin, 1947; 3yrs & over—1st place, Sr. & Gr. Ch., National Guernsey Show, 1947.

← **PINE MANOR LOTUS**
14293—645—G
18557—856—C
14642—744—AAA Class Leader when made.
15075—693—4A

Her daughter, Sun-Blest Farms Lotus
11583—564—FF
was top female in the 1943 May Royal-Steadfast Sale, going to Curtiss Candy Company.

Sun-Blest Farms Charlotte
10943—446—Sr2—365 (3x) in 287 days.

She dam of **Curtiss Candy Levity Hero** Jr. & Gr. Champion, Waukesha Dairy Show, 1946. 1st Sr. Yearling & Jr. Champion, Illinois, Wisconsin, Iowa, 1946. Jr. & Gr. Champion, Indiana, 1946. 1st Sr. Yearling & Jr. Champion, Waterloo D. C. C., 1946.

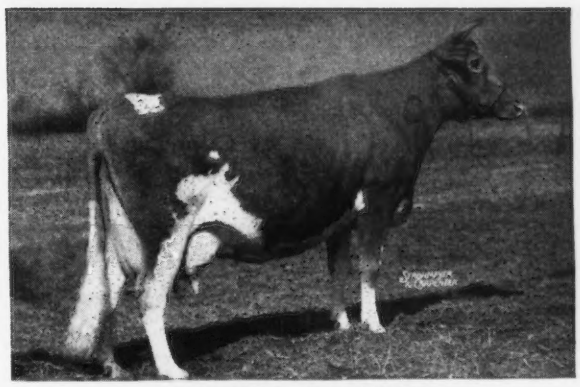

ARGILLA C. FOAM
Classified (by Mike Seath)
Very Good at 11 years of age.

She has a son, Sun-Blest Farms Levity Czar, owned by Howard Ziegler, Bellevue, Ohio, also another son, Sun-Blest Farms Admiral, owned by H. H. Byers, Omaha, Nebraska.

Our cow families breed production and show type. This is the type Guernseys we have at Sun-Blest, and that we can offer you.

Select your next sire from such a family

WRITE US TODAY

T. B. Accredited No. 469693 **Bang's Free No. 8909**

H. F. KRIMENDAHL, Owner GAYLE BOWEN, Farm Manager
ED. HANLEY, Herdsman

CELINA, OHIO

The Start of A Good Family . . .

◄HIGH POINT MOLLY

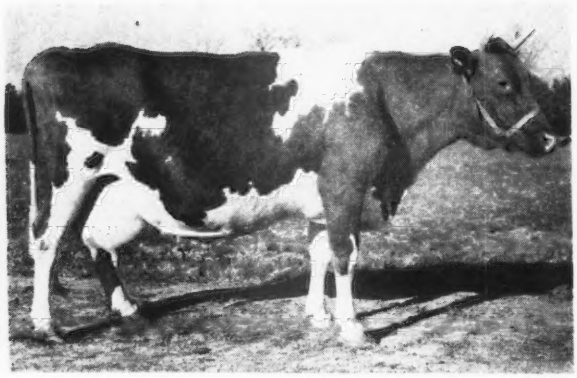

Born: April 21, 1932
16241—772—AA
11486—574—A

The highest producing daughter of Bournedale Illustrious, A. R.

In our herd . . .
A heifer calf, ARLO MOLLY'S JOY, born October 9, 1946.

A son, Fairlawn Maxim's Jeff, by Rose Maxim, A. R., is in service at Wardhaven, Ward Snarr, Siler City, North Carolina.

MOLLY at 15 years of age dropped a bull calf October 6, 1947, by Fairlawn Maxim's Heritor (Quail Roost Rose Maxim, A. R.—Imp. Sheba Rose of Le Jardin, 12868—667—A). She is again is calf to Heritor. **The bull calf born October 6, is for sale.** Write for price and full pedigree on this top herd sire prospect.

T. B. Accredited 540442 . . . Bang's Free N. C. 729

L. B. GALLIMORE, Owner F. E. BROWN, Herdsman

ARLO FARMS
GREENSBORO, N. C.

We are Line-breeding to a Great Cow

◄Glen Gable Adda, G. P. D.

6 A. R. daughters, 1 A. R. and 1 P. R. son

Her Son

Our Senior Sire

RIVELON ROYAL CYCLOP, A. R.

25 daughters in our herd

We have 8 daughters of—

Quail Roost Rivelon Maxim—4 A. R. daughters
a son of RIVELON ROYAL ANGIE, 12269—604—A

She is a daughter of GLEN GABLE ADDA and by Quail Roost Maxim King, A. R. Further through ANGIE—we are using Fairlee Acres Royal Maxim, a full brother of Fairlee Acres Maxim Laura Bell, 15682—830—DD. She by Maxim Royal Duke, A. R., a son of ANGIE and out of Fernspring Princess Gay, 11614—552—DD. He has been bred to a number of our good cows.

***We Offer . . .* Sons of Cyclop**

Send for list of available bulls

DUKES DALE FARM • Orangeburg, South Carolina

R. F. DUKES, Owner FULLY ACCREDITED MARION BLACK, Herdsman

The KING GLAMOURS are coming through
... and WHY SHOULDN'T THEY ...

King Glamour is a double grandson of
High Point Prince Maxim, A. R.

TWIN BROOK ALICE 9714—500—Jr2—365C
TWIN BROOK EVA 10324—550—Jr2—365C
TWIN BROOK DORIS 7853—366—Jr3—365 in 289 days

Sire: **Quail Roost Maxim King, A. R.**—Sire of many good Sires.
A son of High Point Prince Maxim, A. R.

Full Sister to Glamour's Sire

QUAIL ROOST MAXIM'S MAY ROSE
11813—708—F, 15227—867—BB
2 A. R. sons, 1 A. R. daughter

Dam: **Rose Bud of Burkeville**
10172—554—G, 11060—599—D
13853—777—A
6 A. R. daughters.

A daughter of High Point Prince Maxim, A. R.

GLAMOUR sons out of A. R. cows for sale

Send for price and pedigree

T. B. ACCREDITED . . . BANG'S FREE

TWIN BROOK FARM
Mocksville, North Carolina

P. B. BLACKWELDER J. C. SANFORD

A New Sire from the Little Fern Family

Prediction on the Top
Dolly's Foremost on the Bottom

KLONDIKE PREMOST FORECASTER

Born: MAY 23, 1947

Sire: **McDonald Farms Predictmost, A. R.**, a son of Foremost Prediction, A. R. 20 daughters over 700 lbs. fat. 8 Excellent daughters. A full sister to Predictmost, McDonald Farms Donita, 13493—770—AA, classified Excellent.

His Dam

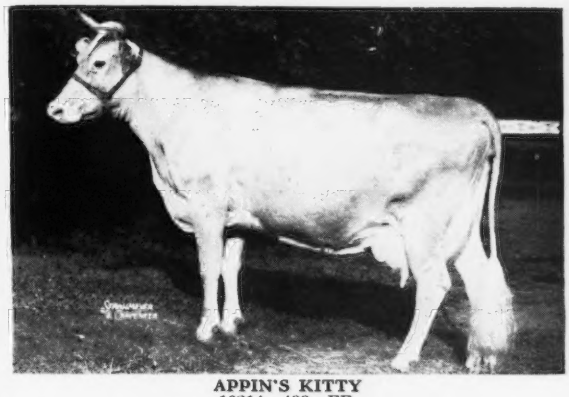

APPIN'S KITTY
10214—488—FF,
14033—663—A, 16555—753—AA
2 A. R. daughters. 1 son in service at Klondike

2nd Dam: **Little Fern of Appin**
14424—690—CC, 15507—742—A
5 A. R. daughters. 1 A. R. son.

Traces to the great production sire, Dolly's Foremost of High Rock, A. R. Premost Forecaster will be mated to the daughter of Riegeldale Conqueror's Adonis (Riegeldale Emory's Conqueror—Riegeldale Emory's Cupid, 10183—583—GG).

HERD FEDERAL ACCREDITED FOR T. B.—STATE BANG'S FREE NO. 23

BEAVER CREEK FARM, McColl, South Carolina

O. J. FLETCHER, Owner

A Rare Combination . . .

A BULL CALF—A grandson of QUAIL ROOST VALOR'S SON, A. R. and
▼ great grandson of QUAIL ROOST MAXIM'S MAJESTY.
By Hillandale Maxim's Sir Walter, A. R. He is sired by Fairlawn Cavalier's Maxim, A. R., that is by Quail Roost Lucky Strike, A. R., and out of Maxim's Nancy, 12175—616—C.

His Paternal Grandam

WAKEFIELD FAITH
9075—520—E

A daughter of Quail Roost Maxim's Majesty, A. R., and out of Wakefield Beauty, 10284—518—B. (Dam of 2 A. R. daughters, including Wakefield Gladys, 15366—795—A). FAITH comes from the Hopeworth Ultra Bell family. She is a full sister to Wakefield Promise, 12047—638—F, 14154—725—A.

Bull Calf

Dropped July 11, 1947

Dam: **Wakefield Valor's Rosemary**
9806—459—G
14126—680—BB
14812—665—6yrs—365

A daughter of Quail Roost Valor's Son, A. R., out of a Quail Roost Maxim's Majesty, A. R. daughter.

The SIR WALTER daughters are coming through in a big way. His first 4 daughters have already finished test with an average of 580 lbs. fat.

WAKEFIELD FARM - Wake Forest, North Carolina

GEORGE WATTS HILL, Owner FEDERAL ACCREDITED—N. C. BANG'S FREE 257 E. H. FORBES, Manager

From the Home of High Production

Comes Another Class

Leader Report

Sandy Does It Again. Completes Her Third Consecutive Class

Leading Record. This Time A World Record (pending).

Matapa Lou-Boy's Sandy ▶

11550—610—Jr2—305C (2x)
Class Leader 7th Place

12313—681—Jr3—305C (2x)
Class Leader 6th Place

14635—786—Jr4—305C (2x)
in 301 days. Still on test.

New World Record when verified.
It is now pending.

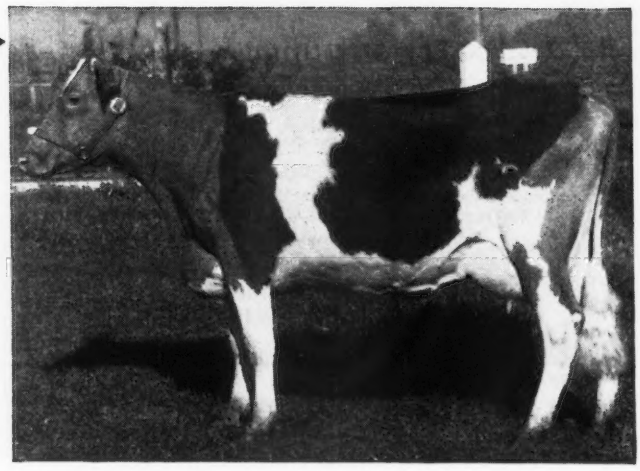

We know of no other cow to make over 1 ton of butter fat in 3 consecutive 305 day—2x records.

It may or may not be a record for consecutive production in the 305 days—2x division. BUT . . . we feel it is really something and naturally we're proud of Sandy's showing.

Sandy has already made 2,000 pounds . . . over a ton of butter fat in three consecutive immature classes on twice-a-day production in 305 days.

2 Class Leading records and now a new World Record.

MATAPA GUERNSEY FARM

MR. AND MRS. JOHN F. EQUI AND SON

Penngrove, California
45 miles north of San Francisco

Between Petaluma and Santa Rosa

FEDERAL ACCREDITED NO. 465919 . . . CALIFORNIA BANG'S ACCREDITED

From the Home of High Production

Comes a Report

Of What Our Cows are Doing

Matapa Goldie's El Toro, A. R.

	MILK	FAT	AGE	DAYS
MATAPA EL TORO'S TRIXIE	10986	520	Sr3—305 (2x) pending	
MATAPA EL TORO'S WANDA	11552	528	Sr4—365C (2x) pending	
MATAPA EL TORO'S JEWEL	9525	440	Jr2—305 (2x)	280
MATAPA EL TORO'S SHARON	10522	452	Jr2—305 (2x)	238
MATAPA EL TORO'S PANSY	10001	391	Sr2—305 (2x) pending	

Matapa Prophet's Lou-Boy, A. R.

	MILK	FAT	AGE	DAYS
*MATAPA LOU-BOY'S SANDY	14635	786	Jr4—305 (2x)	301
MATAPA LOU-BOY'S NANCY	11690	643	Sr3—365 (2x) pending	
MATAPA LOU-BOY'S MAYFLOWER	12113	585	Sr4—305 (2x)	303
MATAPA LOU-BOY'S NANNETTE	7568	341	6yrs—305 (2x)	153

***Sandy is a Double Class Leader Going**
☆ at a Class Leader Pace Again ☆
Looks Like a World Record

Matapa has 2 World Record Cows and 3 other Class Leaders.

✓ Matapa before getting your new sire in 1948

MATAPA GUERNSEY FARM

MR. AND MRS. JOHN F. EQUI AND SON

Penngrove, California
45 miles north of San Francisco

Between Petaluma and Santa Rosa

FEDERAL ACCREDITED NO. 465919 . . . CALIFORNIA BANG'S ACCREDITED

CAUMSETT GUARD
FOR SALE

Son of
CAUMSETT DYNAMO
Born December 26, 1944

Out of Caumsett Dora
Daughter of Mixter Thor

We have been using GUARD on our herd for the past two years. We have, by him, a number of heifers, none in milk yet, but all good looking.

Because our herd is small, we can use only one bull. Therefore, we are offering GUARD for sale.

For further details and price please write us at the address below.

HICKORY HILL FARM

S. E. WEIL, Owner • KATONAH, N. Y. • J. F. BICKMAN, Mgr.

Naturally we feel good
WHY SHOULDN'T WE?

The dam of our sire —

LANGWATER LORD RICHMOND
Classified Excellent.

Congratulation to Langwater Farm, the breeder, and Franchester Farms, the owner.

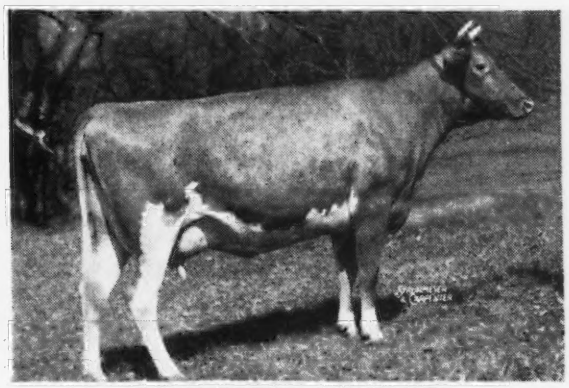

LANGWATER CAROLINE

Lord Richmond Sons For Sale

BLAIR'S REST

Box 314, RICHMOND, VIRGINIA - JOHN D. BLAIR, Owner

10 miles west on Route 6
Goochland for Guernseys

Carefully Chosen
Royally Bred
GUERNSEYS

The HIR Credits at Eolia:

NAME	MILK	FAT	AGE	DAYS
*Eolia's Susie Q	11679	596	Sr3—HIR	305
*Watchman's Faith	11057	535	5yrs—HIR	257
Eolia's Golden Maid	11058	510	7yrs—HIR	295
Bachelor's Golden Primrose	10140	504	5yrs—HIR	285
*Eolia's Charity	10220	504	Sr3—HIR	298
Rosalie of Mt. Pleasant View	10644	432	7yrs—HIR	311
Eolia's Mamie	7993	427	Jr3—HIR	286
Brooklandwood G. Mamie	9306	422	5yrs—HIR	220
Ward's Moretown Empress	8795	414	8yrs—HIR	257
Eolia's Empress	6992	367	Sr2—HIR	295
Gold of Mt. Pleasant View	7513	355	Sr4—HIR	275
Daffy of Mt. Pleasant View	7862	351	5yrs—HIR	194
Suzy of Mt. Pleasant View	7516	345	5yrs—HIR	194
Ward's Watchman's Eve	7288	327	6yrs—HIR	186
Satisfaction's Model's Vinetta	4280	199	10yrs—HIR	115
Dorine of Mt. Pleasant View	4328	194	Jr2—HIR	173
Ward's Watchman's Fascination	3210	147	8yrs—HIR	73
Mainstone Lustrious	3265	127	Jr3—HIR	100
Eolia's Patricia	2388	112	Jr2—HIR	72

Our cows produce year after year. Bull calves out of the above cows* are for sale by our sires, **Wolfpen North Star** (Wolfpen Admiral, A. R.—Wolfpen Nya, 9849—510—DDD, 12778—619—BbB) and **Green Meads Warner** (Green Meads Corsican, A. R.—Green Meads Queen Wendy, 15008—687—BB).

1947 D. H. I. A. HERD AVERAGE
22 cows, 305 days, 9539—460—2x

Eolia

WATERFORD, CONNECTICUT

Mrs. Mary S. Harkness, Owner — Celest Lamare, Manager
William Collins, Herdsman

HEIFERS...

Sired by FOREMOST FARM FIELDS
(Foremost Crown Prince, A. R.—
Foremost Odda, 10937—602—GG)

ARE BEING BRED TO
FOREMOST FOOTPRINT 7th
Dam: Foremost Royal's Prestine,
12496—596—Jr2—365C (pending)

A HALF-SISTER TO
Foremost Royal's Rose
17685—994—Sr3—365C
World Record (pending)

CALVES with this breeding and production records will be available SOON.

RESERVE YOURS NOW

Farm Fields

WYTHEVILLE, VIRGINIA

Harold P. Street, Owner — Harold P. Street, Jr., Manager

ROUGHWOOD GUERNSEYS

100 Head at Center Harbor, New Hampshire

Negative to the Blood Test **ESTABLISHED 1907** ***Federal Accredited***

Chedco Levity King 346901

One of our Herd Sires

Sire:
CHEDCO CORONATION KING 241118
17 A. R. daughters, 6 P. R. sons

Dam:
CHEDCO HONEYMOON 460447
13548—752—AA

This young bull is giving us heifers of great promise. We can usually offer a good young bull out of an outstanding producing dam or a few females, at reasonable prices.

Address GEORGE N. BARRIE
Superintendent

Chestnut Hill, Massachusetts

LIFETIME PRODUCTION

Four foundation cows—each with over *100,000 pounds of milk.*

Four daughters of Royal's Legislator, A. R. the son of Mixter May Royal, A. R.

COWS THAT PAY THEIR WAY

	Total Milk	*Total Fat*
DEERSHORN'S ALICE 4 A. R. daughters 1 A. R. son	113604	5467.5
DEERSHORN'S HOPE 3 A. R. daughters	114714	5676.0
DEERSHORN'S PERFECTION 5 A. R. daughters	100713	5296.1
DEERSHORN FASHION 5 A. R. daughters 1 A. R. son	113155	5261.0

The entire herd is descended from these four and Hope's maternal sister, Idol.

V. D. MUDGETT

DEERSHORN FARM

Sterling Junction • Massachusetts

Phillips

SALES and PEDIGREE SERVICE

GUERNSEY SPECIALISTS

All types of Pedigrees
Catalogs and Herd Books
Complete Sales Service
for
Consignment Sales
and
Dispersal Sales

For Information and Prices write or call

Phillips Sales & Pedigree Service

Waukesha, Wisconsin Phone Waukesha - 5825

WADSWORTH FARM

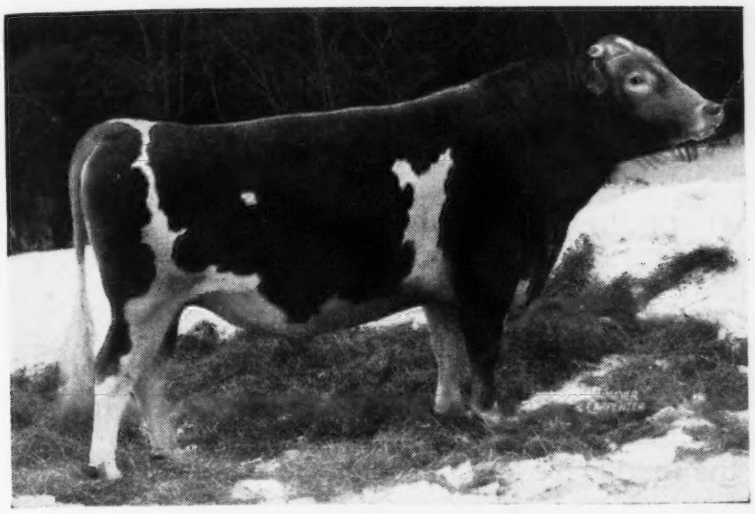

From the Proved Palotterie Family

◀ Argilla Royal Pride

Full brother to
Argilla Royal Philosopher
$28,500

His Dam

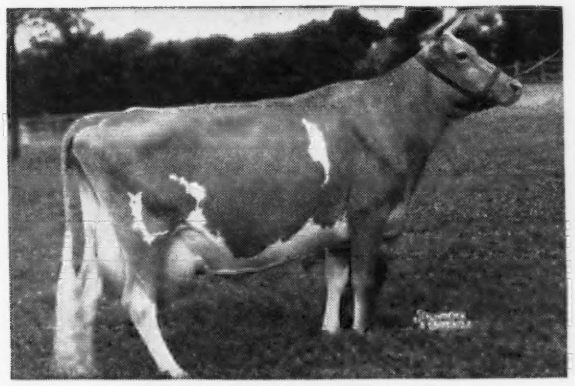

ARGILLA FAIR PALOTTERIE 3D
15900—810—CC, 15907—823—AA
Sold for $14,000
A daughter of Flying Horse Farm Royal, A. R. and out of Argilla Fair Palotterie, 14007—654—GG, 15631—762—E, 16536—760—AA,
2 A. R. daughters, 2 A. R. sons.

His Maternal Great Grandam

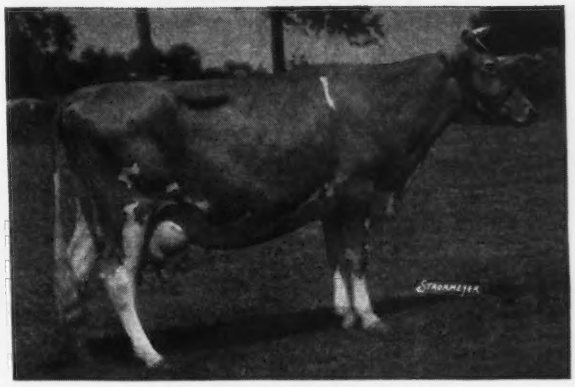

PALOTTERIE OF FAIRVIEW HOME
14681—698—A
16245—812—D
16764—860—BB
18704—911—AA
1 A. R. daughter, 3 P. R. sons

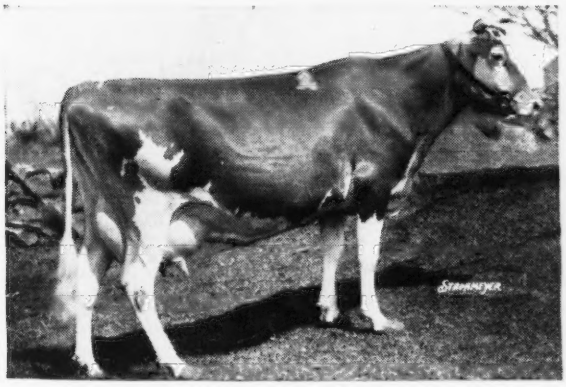

His Maternal Great Great Grandam
PALOTTERIE OF HIGH ROCK
Champion Fat Producer of the Breed
15882—865—E, 9685—544—AAA
16147—921—BB, 15375—813—A
17149—913—A, 14305—768—A
17435—945—A, 15841—830—A
16430—914—AA, 11326—643—A
4 A. R. daughters, 4 A. R. sons

ROYAL PRIDE, in addition to carrying a concentration of **Palotterie** blood, traces to MIRTH—LEVITY and the MUSICAL family.

His sons out of good A. R. cows are for sale.

T. B. ACCREDITED...BANG'S FREE

HAINES-CEBROOK, INC.
GEORGE SANDERSON, President-Owner
ALLEN FRIZZLE, Herdsman

A. CLYDE HUNT, Farm Manager
GEORGETOWN, MASSACHUSETTS. Tel: Geo.—3691
"AL" BEAUDOIN, Assistant

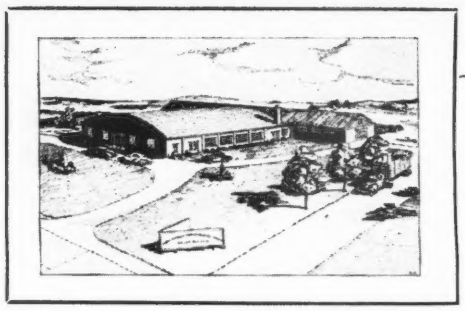

14th Special Guernsey Sale

At the Association's Sales Pavilion, six miles east of Lancaster on Route 30

Wednesday, March 10, 1948 - 11 A. M

85 HEAD

52 cows and 23 bred heifers (majority fresh near sale date)
7 open heifers and 3 bulls

The Fieldmen have personally visited each consignor to this sale and have carefully selected these animals that should please the buyer and are a credit to the consignor.

You can buy with confidence. Everything Bang's and T. B. Accredited. Watch the March 1, issue of the Journal for some highlights in this sale.

SEND FOR CATALOGS TO: SALE MANAGED BY:

PENNSYLVANIA GUERNSEY BREEDERS' ASSOCIATION
1211 Payne-Shoemaker Building - Harrisburg, Pennsylvania

WM. H. JUZI, Field-Secretary—Phone 4-4062

FOUR TYPICAL DAUGHTERS OF CESOR BON-TON'S PREMIUM

Note their development at different ages

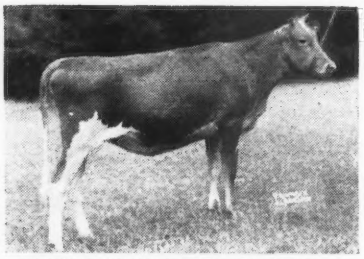

BRAYS ISLAND BON-TON HILDA

HEIFER CALF

1st Prize Heifer Calf
Atlanta, Ga.—1947
Richmond, Va.—1947
3rd Prize Heifer Calf
Maryland State Fair—1947

JUNIOR YEARLING

1st Prize Jr. Yr. Heifer
Atlanta, Ga.—1946

BRAYS ISLAND CINNAMON

SENIOR YEARLING

3rd Prize Sr. Yr. Heifer
Atlanta, Ga.—1947
5th Prize Sr. Yr. Heifer
Richmond, Va.—1947

TWO YEAR OLD

1st Prize 2 Year Old
Atlanta, Ga.—1946
2nd Prize 3 Year Old
Atlanta, Ga.—1947
Richmond, Va.—1947

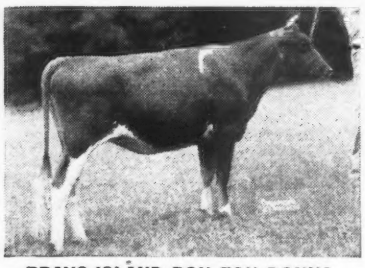

BRAYS ISLAND BON-TON DONNA

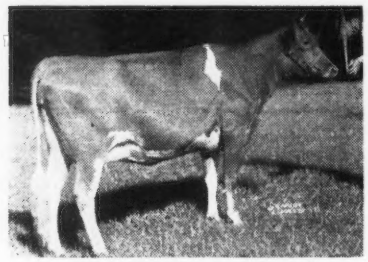

BRAYS ISLAND CONSTANCE
9450-525-Sr. 2-305C-610

They Must Pay—Or—They Don't Stay
Write us your needs *Visitors always welcome*

M. B. Sowerby, Herdsman
T. B. and Bang's Accredited

BRAYS ISLAND PLANTATION

F. B. DAVIS, JR., Owner
YEMASSEE, SOUTH CAROLINA

There is a lot of satisfaction in getting letters like this . . .

DR. SAM B. McFARLAND, *Owner* CORDELL HULL SMITH, *Herdsman* W. W. (Bill) STEPHENS, *Manager*

ROBIN ROOST FARMS

Guernsey Cattle *Berkshire Hogs*

LEBANON, TENNESSEE

MR. M. D. MCNAUGHTON,
MCNAUGHTON FARMS,
HENDERSONVILLE, N. C.

Dear Mr. McNaughton:

The first calves of the Chestermark bull are now arriving and all of them are nice straight calves with good legs. Only two of them thus far are heifers but they show a marked improvement over their dams. Of the four bulls that we have, both Bill and I believe that the Chestermark bull is by far the best. I thought you might like to know how we feel about Chestermark.

Very truly yours,
SAM B. McFARLAND

SBM/b

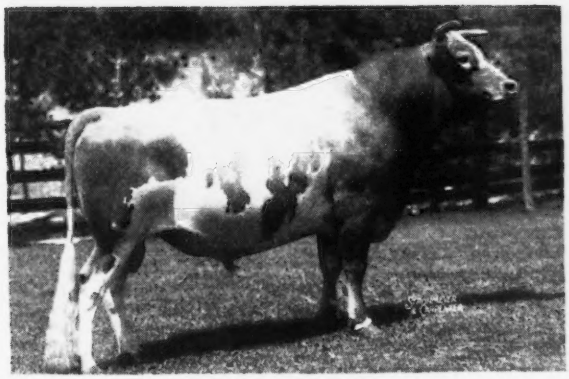

LANGWATER CORSICAN
10 A. R. daughters. His first 5 daughters to freshen at our farm, all under 26 months of age, have averaged 1240 lbs. milk and 50.7 lbs. fat for the first 6 months.

At Dr. McFarland's Robin Roost Farm he is assembling one of the best Guernsey herds in Tennessee. In May, 1946, he bought McNAUGHTON'S CAROLYN (Langwater Corsican—Caroline of McNaughton Farm, 15335—667—7yrs—365) at the Second Henderson County Sale. This heifer is making an exceptional Jr2 record.

McNAUGHTON'S CHESTERMARK (Langwater Corsican—Klondike Hermosa, 13023 738—Jr4—365C) was purchased for a herd sire in September, 1946. We congratulate Dr. McFarland and W. W. (Bill) Stephens for their good judgement in selecting progeny of Langwater Corsican for their foundation stock.

Sire of McNAUGHTON'S CHESTERMARK and McNAUGHTON'S CAROLYN, owned by Dr. McFarland.

McNAUGHTON GUERNSEYS CAN DO EQUALLY AS WELL FOR YOU

FEDERAL T. B ACCREDITED NO. 540366 . . . N. C. BANG'S FREE NO. 409

M. D. MCNAUGHTON, OWNER
C. D. BRIGHT, MANAGER

☆

McNaughton Farms
Hendersonville, North Carolina

Rock Creek Pharaoh

Owned jointly with W. O. BAUMGARTNER, Walnut, and J. D. MILLIKEN, Princeton

His daughters on test	MILK	FAT	AGE	DAYS
DOT-MAR PHARAOH'S LADY	4839	187	Jr2—305	(3x)122
ROCK CREEK SEQUEL	2374	89	Jr3—305	(3x) 52
DOT-MAR PHARAOH'S BEAUTY	4073	176	Jr2—305	(3x)108

His Maternal Sister

Pharaoh has 3 A. R. daughters including Rock Creek Donna, 13053—612—Jr2—305C

☆

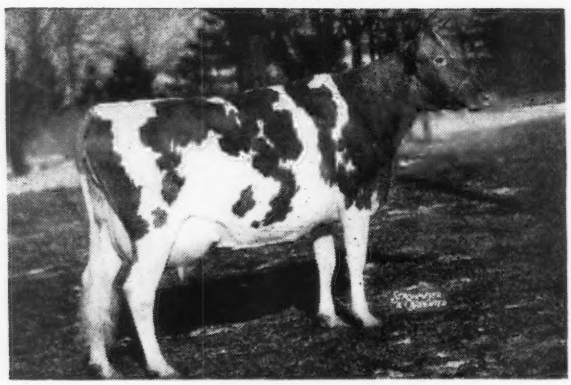

ROCK CREEK FRENCHIE
12942—619—D

Sire:
Coronation Pharaoh, A. R.
A son of Green Meadow Coronation Prince, A. R., and out of Langwater Flirt, 12610—644—G (1 A. R. daughter, 4 A. R. sons).

☆

He Comes from a Great Female Line

His Dam

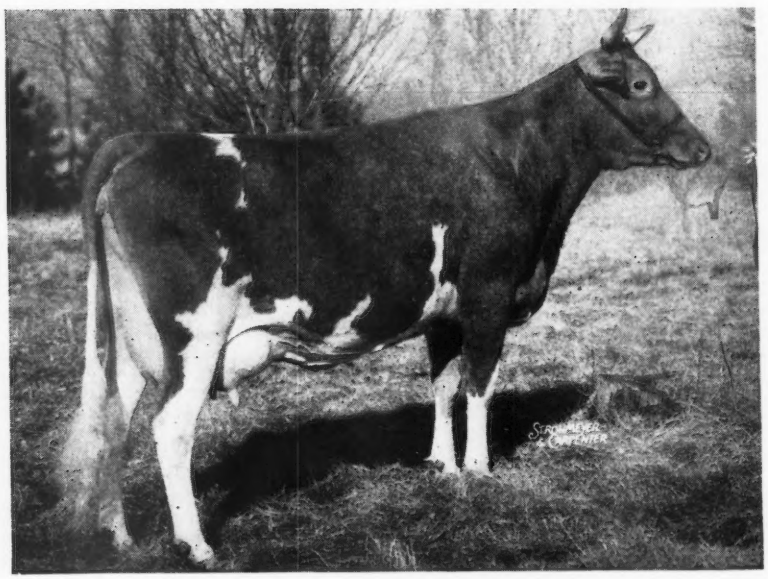

ROCK CREEK PARISIAN

15370—765—G
15151—759—Jr3—305C (610) WORLD RECORD
13191—662—CCC
14662—712—AA

2nd Dam: **New Hope Gardenius's Susan**
9 A. R. records—6 A. R. daughters

3rd Dam: **New Hope Miladdie's Susan**
838—CC, 5 A. R. daughters, 1 A. R. son

***For Sale . . .* Sons of ROCK CREEK PHARAOH**

Prices and Pedigrees on request.

SANGAMO VALLEY FARMS

DON C. ROBERTS, Owner — **MAHOMET, ILLINOIS** — BILL SIEDSCHLAG, Manager

Valley Oaks

F. R. SCHOELLERMAN — **Route 1, Box 309** — **GALT, CALIFORNIA**

HIGH PRODUCTION INHERITANCE

That is what you notice when you study the pedigree of

SANTA YNEZ GOLONDRINA'S SELECT

He carries 4 crosses to Highland Royal Prince, 1—2—3—4 times to the noted production sire. Royal Prince has 7 A. R. sons—108 A. R. daughters. 7 records from 807 to 1029; 19 records from 700 to 789; 24 records from 600 to 693.

SELECT is by Happyholme Roseland's Ambler, that is by a son of Green Meadow Ambler, A. R., and Levity of Gwynllan Farm, 14017—704—B (2 A. R. sons—2 A. R. daughters). Roseland's Ambler is out of Happyholme Prince's Roseland, A. R., a daughter of Highland Royal Prince (see above).

SELECT is out of Sonoma Golodrina—a great producing A. R. cow with 6 records on 305 day—2x milking. The 6 records average 509 lbs. fat and include a record of 9870—625—AAA (2x). SELECT is being bred to our Perfector daughters and the SELECT—PERFECTOR cross is a good one.

Send for our SELECT Bull List

The Calves from the Master . . . VALMONT cross

Reads like a Who's Who of Guernsey Royalty when you check ✓ their pedigrees.

On the sire's side
FOREMOST PREDICTION, A. R.
VALOR'S FAITHFUL, A. R.
MIXTER FAITHFUL, A. R.
WESTERN GLOW BUTTERFAT MARYANN, A. R.
PANSY'S MARYANN, A. R.
LANGWATER TRAVELER, A. R.
HILLTOP BUTTERFAT, A. R.
IMP. HILLTOP BUTTERFAT'S CLARA, A. R.
LANGWATER FOREMOST, A. R.
LANGWATER HOLLISTON, A. R.

We are breeding
WESTERN GLOW MASTER
Sire: MCDONALD FARMS DEVELOPER, A. R.
A Prediction son
Dam: WESTERN GLOW BUTTERFAT MARYANN
13825—763—6yrs—305C—2x
Sold for $14,600
2 A. R. daughters

On the dam's side
HOLLISTON ROYAL OF ROCKINGHAM, A. R.
LANGWATER HOLLISTON, A. R.
IMP. KING OF THE MAY, A. R.
JETHRO BASS, A. R.
LANGWATER ROSIE, A. R.
IMP. HAYES ROSIE, A. R.
MIXTER MAY ROYAL, A. R.
YEOMAN'S MIXTER CHARM, A. R.
SANTA CRUZ VIOLET ROSE, A. R.
LADYSMITH'S CHERUB, A. R.

To the daughters of
SANTA CRUZ HOLLISTON VALMONT, A. R.
Sire: HOLLISTON ROYAL OF ROCKINGHAM, A. R.
A Holliston son
Dam: SANTA CRUZ VIOLET ROSE
12677—648—AA
1 A. R. son—4 A. R. daughters
2 over 700 in immature classes.

Bull calves carrying these proved blood lines are now for sale.

BUTTERTON GUERNSEY FARM

Farm located 6 miles northwest of Davis, California on Highway 99-W or 4 miles south of Woodland on 99-W

W. B. DOTY — **P. O. Box 268, WOODLAND, CALIFORNIA**

To Further Intensify The ROMULUS--ROYAL Inheritance In Our Herd We Selected

COLDSPRING'S ROMULUS BRENIN Born: MARCH 16, 1942
Sire: **Langwater Romulus, A. R.,** sire of Coldspring's Romulus' Beauty

A Romulus Daughter

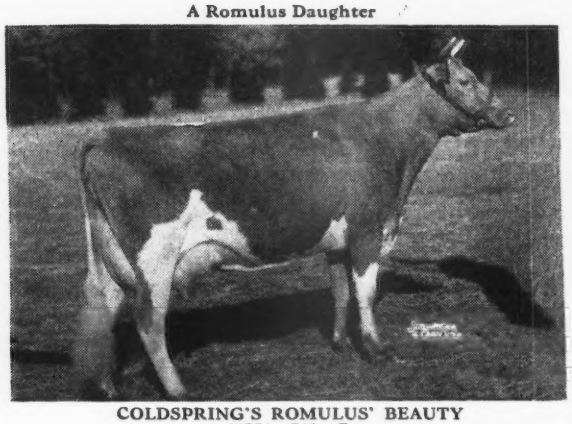

COLDSPRING'S ROMULUS' BEAUTY
14374—746—C
Sold for $16,500. Classified Excellent

A Royal Daughter

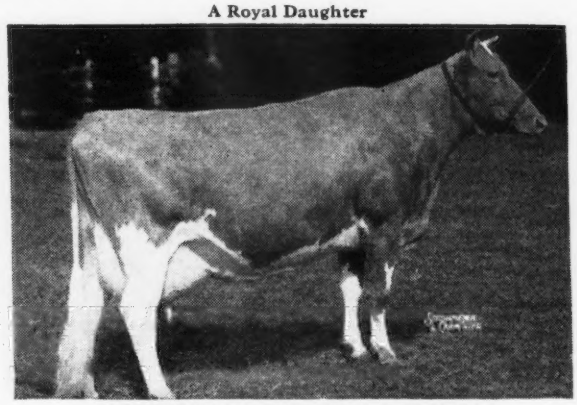

COLDSPRING'S HARDWICK'S BEAUTY
12066—559—GG, 14492—642—B, 17614—824—6yrs—365
Classified Excellent

Dam: **Coldspring's Hardwick's Lelah,** 11744—568—G
A daughter of Hardwick's Royal, A. R.

Brenin daughters on test:

	MILK	FAT	AGE	DAYS
AEL-Y-BRYN ROMULUS' DAWN	2896	131	Jr2—305 (3x)	105
AEL-Y-BRYN ROMULUS' FAITH G.	2682	113	Jr2—305 (3x)	88

15 daughters of Brenin in the herd.
A number of cows in calf to him.
BRENIN sons for sale.

T. B. ACCREDITED 538719 . . . BANG'S FREE 67

C. H. HENDERSON, JR.
C. R. POINDEXTER, Manager

WOODVALE FARM, Tarboro, North Carolina

Not Once - - But Twice

He carries Melba blood top and bottom close-up with Bellona thrown in.

Riegeldale Conqueror's Jeweler
Born: MARCH 31, 1944

Sire: **Riegeldale Emory's Conqueror, A. R.** A son of Riegeldale Melba's Emory, A. R. ($30,000) and out of **Bournedale Bellona,** 17871—921—A. 3 Conquerors sold in the Riegeldale Sale averaged $1,133.

His Double Great Grandam

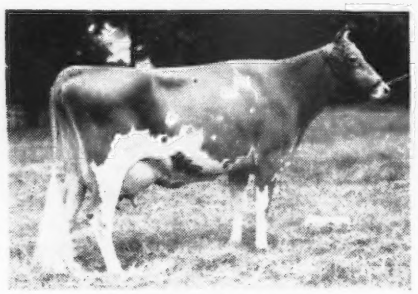

GREEN MEADOW MELBA
15342—963—Sr2—365C, World's Record
Dam of 8 daughters; 6 A. R.—2 sons; 1 A. R.

Dam: **Riegeldale Emory's Ruby,** 8966—450—G
Paternal sister to Riegeldale Emory's Itchen, 14996—859—Sr2—365C, classified Excellent. An Emory daughter (a double Melba) sold for $5,100 in the Riegeldale Sale.

Jeweler calves are arriving. His heifer calves are pleasing.

With MELBA inheritance doubled close-up—why not get a JEWELER son to carry on with your breeding program.

WRITE US TODAY

T. B. ACCREDITED

SLEDGE GUERNSEY FARM
TY TY, GEORGIA

JAMES & JOHN SLEDGE, Owners — L. J. CLARK, Herdsman

We are Proud of Our Junior Sire ... and LOOK WHY

QUAIL ROOST NO MAX MASTER

Born: FEBRUARY 24, 1946
Sire: **Quail Roost Noble Maxim**

Herd Sire, Quail Roost Farms, full brother to Quail Roost Noble Maximus, $15,000. A son of Cesor Noble Maxim, A. R. out of Quail Roost Lucky Celia, 13812—684—E.

His Dam

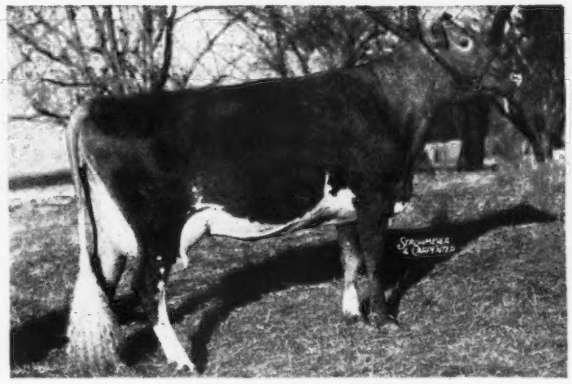

QUAIL ROOST NOBLE MARY
10426—633—FF

Sold for $5,600 Quail Roost Sale, 1946. Resold for $5,600 Grand View Sale, 1947. Paternal sister to Quail Roost Noble Primrose, 13894—704—GG, sold $17,000.

NO MAX MASTER is bred to a number of top cows in our herd.

Reserve a son of this top young sire today.

STATE BANG'S FREE 492 — ACCREDITED FOR T. B. 546740

KNIGHTDALE FARM
GUILFORD COLLEGE, N. C.

CLARENCE O. KNIGHT —Owners— CHARLES L. KNIGHT

His Majesty—not once but twice

RIEGELDALE VISCOUNT'S CONQUEST, A. R.

Sire: BOURNEDALE VISCOUNT, A. R.

Full brother to Viscountess (below). A son of His Majesty of Bournedale, A. R.

His Sire's Full Sister

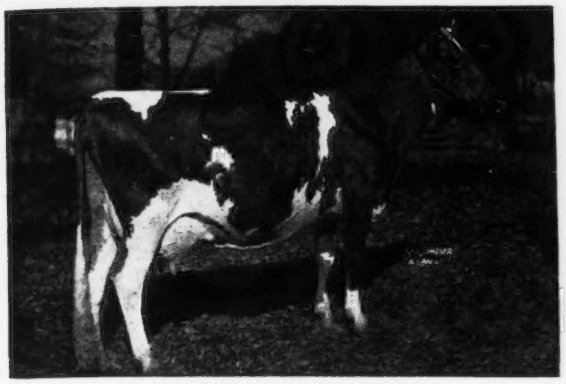

BOURNEDALE VISCOUNTESS
14397—736—AA

2nd Dam: **Bournedale Lady Violet**, 16876—777—AA
(4 A. R. daughters)

Dam: **Riegeldale Majesty's Ruby**, 10146—577—GG, 12013—644—CC

CONQUEST—has other daughters doing well on test.

Sons are for sale out of top A. R. dams.

T. B. ACCREDITED NO. 319739 . . . BANG'S FREE NO. 714325

SOUTHAMPTON GUERNSEY FARM

J. C. RAWLS, Owner FRANKLIN, VIRGINIA

Argilla Caesar

His Dam

PALOTTERIE OF HIGH ROCK
15882—865—E
16430—915—AA
15375—813—A
15841—830—A
16147—921—BB
17435—954—A
9685—544—AAA
14305—768—A
11326—643—A

Champion Fat Producer
of the Breed

Groton House Farm

HAMILTON, MASSACHUSETTS

Address communications to

NORBERT WHITE, Manager
P. O. IPSWICH, MASS.

ACCREDITED — VACCINATED

For Sale . . .

Bournedale Prince's Sunny Ben

Born: April 30, 1947

His Paternal Grandam

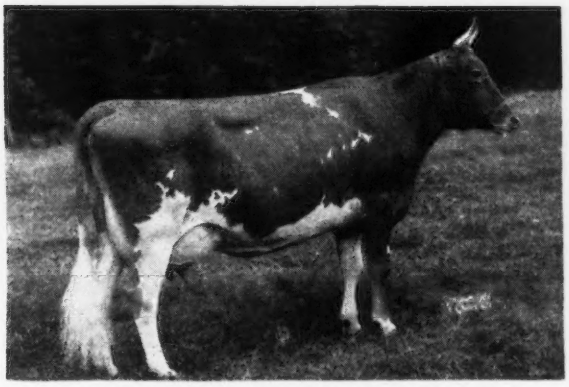

BOURNEDALE GOLDEN CINDERELLA
15207—668—BB
1 A. R. son—2 A. R. daughters

Sire: **BOURNEDALE CHARMING PRINCE**
Sire: Bournedale Sensation, A. R.
Sire of Bournedale Dandy Girl
14094—853—Sr2—365C
Riegeldale Maxim Katherine
19744—875—AA
Bournedale Polly Anne
13172—753—FF

Dam: **BOURNEDALE SUNNY-ACE**
12076—661—FF

A daughter of Bournedale Memoir's Ace, A. R., he a maternal brother to Bournedale Golden Cinderella (opposite).

Prince's Sunny Ben is a bull backed by rich production inheritance.

Send for price and pedigree on this good individual

BOURNEDALE GUERNSEYS

JULIA DYCKMAN ANDRUS MEMORIAL, INC. • 1156 N. BROADWAY, YONKERS, N. Y.

THE FUTURE BELONGS TO THE HERD THAT PLANS FOR IT

SIRE . . .

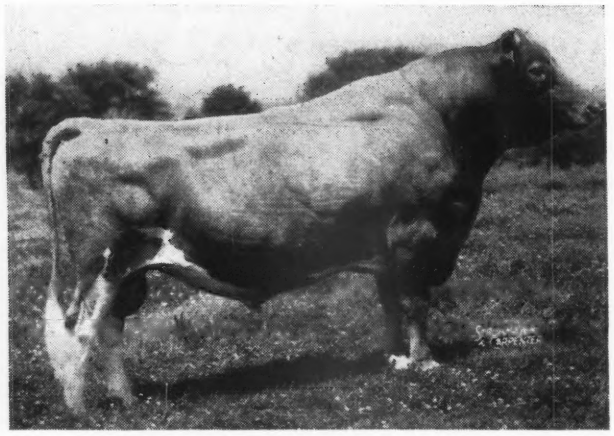

DOUGLASTON PRINCE ROYAL
40 A. R. daus., 4 A. R. sons
56 rec. av. 12125—634
1 over 1000 1083
3 over 900 av. 991
7 over 800 av. 914
16 over 700 av. 812
29 over 600 av. 735
51 over 500 av. 657

DAM CLASSIFIED EXCELLENT

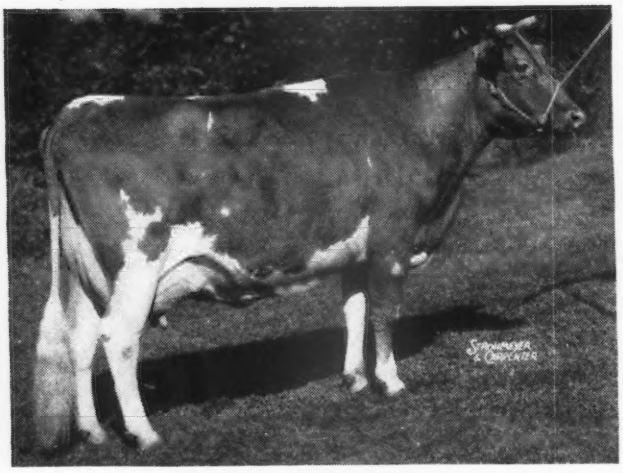

CAUMSETT RUTH
14462—690—AA

CONSIGNED

TO INDIANA SALE
MAY 6, 1948

A SON OF
DOUGLASTON PRINCE ROYAL
OUT OF AN
EXCELLENT COW THAT IS A
MATERNAL SISTER TO THE
DAM OF **CAUMSETT DYNAMO**

● We are advertising at this early date our consignment to the Indiana Spring Sale so that you can plan ahead. A breeder does not have many opportunities to offer a calf like the one that we have agreed to consign. For our money, this calf has about everything—type, production and popular breeding. In the first place, he is about as pleasing as they come. You will find it hard to fault him. His heritage for type comes through both his sire, Douglaston Prince Royal, and his dam that is from the same female line as Caumsett Dynamo.

We would be very happy to answer any questions or give you further details about this outstanding consignment.

ALSO CONSIGNED

An Outstanding 748 Pound Daughter of Douglaston Prince Royal

Woodacres Royal Verona has both the type and production for a dam of a herd sire. She will be 6 years old, fresh and ready to breed at sale time.

We will tell you more about her later. But, as the Sales Committee said, she will speak for herself and is the right sort to breed from.

WOODACRES *Guernsey Cattle*
PRINCETON, NEW JERSEY

FEDERAL ACCREDITED HERD NO. 526351
•
N. J. ABORTION FREE HERD NO. 424

ATHERTON W. HOBLER, OWNER • HARRY CARRE, MGR. • BOX 669, PRINCETON, N. J. • TEL. HOPEWELL 361

WHAT THE COWS ARE DOING

ON ADVANCED REGISTER TEST

SPECIAL NOTE: It was authorized by the Executive Committee at the May meeting that production credits be published on a quarterly basis and that only total milk and butter fat production for the number of days on test be shown. These credits are subject to verification and correction until final approval and acceptance and all tests are made on the one-day basis except as otherwise indicated. Animals are tested in seven classes as follows: Five years and over; Sr4, four and one-half to five years; Jr4, four to four and one-half years; Sr3, three and one-half to four years; Jr3, three to three and one-half years; Sr2, two and one-half to three years; Jr2, under two and one-half years.

EXPLANATION OF SYMBOLS

* indicates reentry test.
§ before a breeder's name indicates all cows are milked twice daily.
† before a cow's name indicates a 305-day record on twice-a-day milking.
¶ before a cow's name indicates a 305-day record on three-time-a-day milking.
If a cow is on 365-day test, neither symbol appears before the cow's name.

Owner and Record	Age	Days	Mo.	Production Credit Milk	Production Credit Fat	Total Credit Milk	Total Credit Fat
§Adams, Elmer E., Medford, N. J. ARHT							
B. Adonis' Innocence	Jr2	290	Oct	572	34	6501	333
*†Poundstock's Princess	Sr3	109	Oct	810	40	3780	180
S. Poundstock's Hardwick D. Sunny's Poundstock							
§Adams, F. C., Adamsdale Guernsey Farm, Klamath Falls, Oregon. ARHT							
†Adamsdale Topsy's Trudy	Jr2	189	Oct	769	37	5820	277
†Bonnibell Doris	Jr3	209	Oct	1049	52	8887	368
†Oak Park's Charlene	Jr3	202	Oct	819	36	7662	347
§Adams, Francis J., Oldfarm, Franklin Park, N. J. ARHT							
†Joy's Pearline of Mondamin	Sr4	217	Aug	406	26	5697	307
S. Joy's Independent of Mondamin D. Major's Pearline of Mondamin							
§Adams, H. Malcolm, Oldfarm, Franklin Park, N. J. ARHT							
*†Cherub's W. B. of Mondamin	6	203	May	1078	56	7110	358
†Mulhocaway Joice Butterfat	Jr2	305	Apr	394	19	7754	322
S. Clara's Butterfat D. Jane of Home Farm							
§Adams, Jane E., Oldfarm, Franklin Park, N. J. ARHT							
†Mulhocaway Perhaps Butterfat	Jr3	254	July	420	18	7581	305
S. Clara's Butterfat D. Mulhocaway Butterfat Mayhap							
§Adams, Paul E., Medford, N. J. ARHT							
*B. B. C.'s Quoexin Abbess	Jr3	194	Oct	646	34	6050	282
†Freddie's Sunny Lass	Jr2	291	Oct	23	1	4296	215
S. Freddie Lad of Evergreen D. Hillbreeze Princess Sunrise							
Agnew, Elizabeth B., Inverness Farm, Burkeville, Va.							
*Inverness Alicia	7	192	Sept	1019	47	8815	372
*Inverness Bessie	8	201	Sept	1120	47	8628	354
†Inverness Carol	5	282	Sept	619	38	8406	423
†Inverness Cuty	5	255	Sept	772	38	8868	390
§Allumbaugh, H. R., Hollylawn Acres, Eugene, Oregon. ARHT							
*†Ajax's Victory Rose	5	188	Sept	799	37	7345	317
†Hollylawn's Victory Jewel	Jr2	91	Sept	633	29	2304	99
S. Argyll's Victory D. Molly's Opal of Owens Dairy							
*†Meyer Farm Norma	6	233	Sept	580	32	6597	327
†Normina Victory's Natalie	Sr2	298	Sept	516	26	7162	339
Ames, John S., Langwater Farm, North Easton, Mass.							
*Charlescote Pictorial	5	117	Oct	1100	67	5069	266
S. Langwater Peter D. Charlescote Beldame							
Kenmar Hills Countess Sheba	Sr3	224	Oct	1006	56	8854	472
*Langwater Halla 2d	6	92	Oct	1557	66	4731	185
S. Langwater Patrician D. Langwater Halla							
Langwater Petite	Sr2	365	Oct	211	13	11891	680
S. Langwater Peter D. Langwater Dorinda							
*Langwater Royal May	5	102	Oct	1581	75	5459	244
S. Langwater Valencian D. Labelle of Langwater							
§Andersen, Arnold G., Northmeade Farm, Lawrence, Mich. ARHT							
*Bessie's Orpha	Sr2	278	Sept	664	32	9483	379
*†Northmeade Merry Chatterbox	Sr3	231	Sept	384	24	4996	247
*Northmeade Oronoko's Glory	Sr4	96	Sept	1041	56	3710	182
S. Manson of Oronoko D. Pride's May of Lawrence							
†Northmeade Rose King's Rosebud	Jr2	285	Sept	482	27	7081	361
*Rock Creek Diana	5	99	Sept	1054	52	3851	181
S. Langwater Alexander D. Langwater Damask							
§Anderson, A. E., Hawthorn Ridge Farm, West Chester, Ohio. ARHT							
*†Hawthorn Colleen's Regent	5	237	Oct	755	41	8872	402
†Hawthorn Crown's Choice	Jr2	277	Oct	427	26	6150	311
*†Hawthorn's Coquette's Roquel	6	184	Oct	860	38	6765	271
§Appell, Louis J., Sinking Springs Farms, York, Pa. ARHT							
†Arlene of Sycamore Run 2d	Jr2	305	Sept	484	29	8230	417
S. Green Meads Pharaoh D. Arlene of Sycamore Run							
*†Coquette of Sycamore Run	Sr3	305	Oct	77	3	11528	532
S. Green Meads Pharaoh D. Beauty of Sycamore Run							
†Sinking Springs Ann	Sr2	264	Sept	793	38	8414	372
*†Sinking Springs Belle	Jr4	263	Sept	508	27	9102	460
†Sinking Springs Emily	Jr2	192	Sept	926	49	6865	347
†Sinking Springs Mattie	Jr3	305	Oct	23	1	10034	472
S. Beechwood Barrister D. Martha of Rolling Acres							
†Sinking Springs Patricia	Sr2	305	Sept	77	3	7553	366
S. Leader of Sinking Springs D. Beacon's Marian							
†Sinking Springs Patty	Jr2	305	Sept	39	2	6587	346
S. Leader of Sinking Springs D. Martha of Rolling Acres							
†Sinking Springs Princess	Sr2	305	Sept	50	2	8825	450
S. Country Boy of White Plains D. Snowflake of Sycamore Run							
Ashley, C. P., Ware Shoals, S. C.							
*†Graceland Max Betty	5	122	Oct	820	42	4011	203
S. Quail Roost Prince Max D. Graceland Prince's Betsy							
¶P. V. Noble Woodbine	Sr2	305	Oct	193	8	9096	421
S. Prince's Gippy Noble D. El-Manor King's Woodbine							
†Riegeldale Consummate's Nan	Jr4	123	Oct	717	35	3583	157
S. Riegeldale Emory's Consummate D. New Deal's Polly							
¶Sky Brook Rose Maxim's Sue	Jr2	305	Oct	159	8	7620	394
S. Rose Maxim D. Notla Sarah							
§Asumendi, Domingo, Ubilla Farm, Nampa, Idaho. ARHT							
†Lavina's Vanity	Jr2	242	Sept	553	29	5680	269
†Ubilla Jarmine	Jr2	111	Sept	797	39	3331	156
S. Vandal L. of Prestdale D. Ashmere's Tom's Joan							
§Atchison, William J., Percy & Margaret, Mt. Pleasant View Farm, Gaylordsville, Conn.							
*†Margo of Mt. Pleasant View	7	273	Oct	1385	78	14899	745
Atkinson, Jack, Mellwood, Hendersonville, N. C.							
Brilliant Linda	Jr3	191	Oct	955	45	7283	314
§Austin, Carl C., Langstoon Farm, Media, Pa. ARHT							
Langstoon Masher's June	Jr2	92	Oct	934	43	2885	126
S. Glenburnie Masher's Jester D. Langstoon Ornaments June							
Langstoon Ornament's Fanny	Jr4	186	Oct	995	53	7664	383
S. Longwood Ornament D. Delhaven Fanny 3d							
§Baker, Dale L., Ken Jo Dale Farm, Huntington, Ind. ARHT							
*†Challenger's Maid of Riverdale	7	242	Oct	629	41	7672	384
†Fawnwhite O. K. Queenette	Sr2	214	Oct	624	35	5719	288
*†Flossie's Flora of Riverdale	7	305	July	209	10	8886	442
S. Hilltop Que Vive Hambro D. Flossie of Maple Knoll							
§Baker, Elmore J., Baker's Guernsey Farm, Wellington, Ohio. ARHT							
†Progressor's Dorene	Jr4	305	Sept	53	2	9586	410
S. Wilema's Progressor D. Sultan's Alicia Dolly							
†Progressor's Faith	Jr4	144	Sept	576	29	4486	228
S. Wilema's Progressor D. Sultan's Fern of Shady Lane							
§Baker, Henry, Rome City, Ind. ARHT							
†Supreme Nellie of Capitol View	Sr2	305	Aug	515	22	8785	413
S. Cesor General's Supreme D. Queen of Capitol View							
Ballantine, S. Harvey, Chester Springs, Pa. ARHT							
*†Stonebrook Angelus	Jr4	305	Sept	168	8	7335	338
S. Fairlawn Peerless Dandy D. Major's Diana Slogan							
†Stonebrook Fern	Sr4	107	Aug	958	45	3768	181
S. C. F. Candy King D. Delightful Lady							
*†Stonebrook Freda	Sr3	107	Aug	976	47	3819	178
S. Fairlawn Peerless Dandy D. Stonebrook Fanny							
†Stonebrook Heloise	Sr3	145	July	590	31	3196	171
S. Fairlawn Peerless Dandy D. Stonebrook Millie							
*†Stonebrook Poppy	5	107	Aug	968	42	3980	171
S. Fairlawn Peerless Dandy D. Stonebrook Belle							
§Bandy, John W., Comfort Farms, Bellevue, Ohio. ARHT							
†Comfort-Ph-B-B-Baby Bunting	Jr2	141	Aug	818	31	4595	193
S. Antietam Pharobond D. Comfort F. Baby-Breath							
†Comfort Ph. Camelia's Carrie	Sr2	153	Aug	617	24	4211	180
D. Antietam Pharobond D. Warel Camelia							
†Comfort Ph. Camie's Coral	Jr2	305	July	308	14	7766	310
S. Antietam Pharobond D. Camelia's Camie							
†Comfort Ph. Jackie's Janie	Sr2	305	July	563	28	8147	416
S. Antietam Pharobond D. Comfort-C-Petunia's Jackie							
†Comfort Ph. Leoria's Lyda	Jr3	160	Aug	999	38	6082	237
S. Antietam Pharobond D. Comfort K. Lyda's Leora							
†Comfort Ph. Nellie's Nettie	Jr2	305	July	105	5	7597	316
S. Antietam Pharobond D. Comfort-K-Nora's Nellie							
*†Comfort Ph. Tessoria's Thalia	Jr3	167	Aug	711	35	4927	244
S. Antietam Pharobond D. Comfort K. Trilby's Tessoria							
†Vagabond's Doice	Jr2	305	July	315	17	7565	350
S. Langwater Vagabond D. Florham Rejoice							

§Basse, William H., "Guernsey Grove," Waukesha, Wis. ARHT

*†Greenfield Noble Roxy Jr3 104 Aug 1044 45 4002 175
S. Lockshore Nobleman D. De Barry Farm Roxy-Lee
Guernsey Grove Consul's Norma Sr2 135 Aug 970 47 4815 227
S. Kitchener Consul D. Guernsey Grove Nira
*Guernsey Grove Nina 8 131 Aug 1169 54 5584 273
S. Guernsey Grove Butterboy D. Hi-Land's Queen
*Guernsey Grove Rubena 5 149 Aug 867 39 5101 237
S. Kitchener Fearless D. Maple Crest Royal Rubena
*†Guernsey Grove Star 5 91 Aug 1057 45 3222 148
S. Kitchener Fearless D. Willalvin's Staraletta
*†Guernsey Grove Starlet 6 302 July 440 27 8141 455
D. Kitchener Fearless D. Willalvin's Staraletta

Bauckus, H. H., Greentree Farms, Town Line, N. Y. ARHT

Gardenville King's Maida Sr2 274 Oct 751 36 9771 419
Greentree Glad Light Jr2 184 Oct 648 39 4749 237
S. Rockingham Green Light D. Caesar's Gladness of Paynehurst
*Greentree Rilma Dorothy Sr3 365 Sept 639 32 14476 642
S. Cathedral Bill Rilma D. Caesar's Gladness of Paynehurst
Maywood P. Finch Jr2 219 Oct 617 34 5929 314

§Baumgartener Brothers, Grandvu Farm, Wrightstown, Wis.

†Grandvu Adella 7 237 Sept 723 39 6745 321
†Grandvu Brenda 6 264 Sept 549 28 7504 357
†Grandvu Cavalier's Squirt Sr2 305 Sept 338 19 7699 401
S. Grandvu Cavalier D. Grandvu Squirt
†Grandvu Cavalier's Tunice Sr2 305 Sept 369 13 7586 324
S. Grandvu Cavalier D. Grandvu Tunice
†Grandvu Dinasure Sr2 305 Sept 20 1 7821 355
S. Grandvu Cavalier D. Grandvu Dinah
†Grandvu Glenda 5 292 Sept 563 31 7459 353
†Grandvu Gloria Maid Sr2 301 Sept 672 35 7714 352
†Grandvu Jen Sr2 305 Sept 370 20 9233 435
S. Grandvu Cavalier D. Grandvu Jean Ann
*†Grandvu Rose 11 251 Sept 649 29 7174 319
†Grandvu Squirt 6 159 Sept 834 47 5158 269
S. Holly Farm Lord D. Grandvu Belinda
†Grandvu Suzy-q Jr4 263 Sept 490 29 5889 313
†Grandvu Trudy Sr2 305 Aug 304 14 6510 276
S. Grandvu Cavalier D. Grandvu Toots

Beal, O. L. & Son, Belguern Farm, Fredericktown, Ohio.

Willow Brook's Lucy Bloom Sr3 311 Sept 728 37 11200 508

Beaty, Everett R., The Golden Grange No. 1 & 5, Huntington, Ind. ARHT

¶Normandale's Warrior's Argyil Sr2 119 Sept 1165 55 4617 190
S. Meadow Lodge King's Warrior D. Normandale's Betty Lou
*¶Windale Gift's Hopeful Jr3 305 Sept 262 9 11653 437
S. St. James Philosopher's Wallace D. Gabriel's Gift

§Beckman, Frederic W., Mrs., Est., Cottage Farm, Skillman, N. J. ARHT

*†Caumsett Eastern Bough Jr3 235 Sept 513 23 7017 296
*†Myrtle of Woodacres 5 97 Sept 890 35 3022 125
S. Kitchener Trumpet D. Kitchener Royal Myrtle
†Pilot's Nora of Mill Creek Jr3 226 Sept 74 3 6120 291
S. Foremost Shadrack D. Pilot's Nora Patti

Bedford, F. T., Nyala Farm, Greens Farms, Conn. ARHT

Fairlawn H. Immortal Jr2 365 Oct 486 26 10929 547
S. Green Meadow Hornet D. Skyline Revelation
*Fairlawn Idagem Jr3 99 Oct 975 53 3347 174
S. Bournedale Inheritance D. Fairlawn Fawn
*Foremost Royal Lady 6 187 Oct 1226 68 9056 458
*†Nyala's Independent Spitfire Sr3 268 Oct 1001 49 12994 608
Nyala Supreme Golden Jr2 245 Oct 1173 59 10345 506
Nyala Supreme Katie Jr2 365 Oct 518 40 11166 705
S. Pine Manor Crown Supreme D. Golden Harvest Supreme's Kitty
Nyala Supreme Rose Jr2 323 Oct 895 55 10800 624

Belt, O. C., Graceland Guernsey Farms, Pickerington, Ohio.

Graceland Bomber's Maradea Jr2 144 Oct 1055 45 5351 212
S. Foremost Bomber D. Maradea of Graceland
Graceland Bomber's Queen Jr2 116 Oct 957 43 3945 158
S. Foremost Bomber D. Welcome-In Queen
Graceland Bomber's Sally Jr2 351 Sept 516 26 9469 489
S. Foremost Bomber D. Dun Wandrin Sally
Graceland Concentrate's Flora Jr2 365 Oct 472 23 10260 475
S. Foremost Concentrate D. Wintondale Flora
Graceland Cottie Jr2 365 Oct 628 31 11341 549
S. Foremost Bomber D. Eric's Cottie of Brookdale
*Graceland Ginger 6 92 Oct 1548 73 4805 213
S. Douglaston Lord Andrew D. Gem of Graceland
Graceland Vanella Jr2 256 Oct 778 44 8344 423

Benson, Helen R., Coventry Farm, Princeton, N. J.

Coventry Butterfat Jane Jr2 114 Oct 1084 45 3876 151
S. Mulhocaway Butterfat Jason D. Coventry Fanny's Valentine

§Bentley, O. R. & Son, Suneslope, Ames, Iowa. ARHT

*†Beulah of Suneslope 7 305 Oct 254 13 13318 577
S. Boulder Bridge Emigrant D. Belle of Suneslope
Suneslope's A. P. Elizabeth Jr2 365 Oct 71 4 9931 492
S. Alert Prince of Rose Hill D. Eliza of Suneslope
Suneslope's A. P. Evelin Jr2 365 Sept 183 8 9194 443
S. Alert Prince of Rose Hill D. Linwood's Golden Eva
Suneslope's Betsy Lou Sr4 313 Oct 790 46 12177 649

§Bertholf, W. H., Green Pastures Farm, Wichita, Kans. ARHT

Jo-Mar Fashioner's Augusta Jr2 365 Sept 128 6 11464 539
S. Argilla Fashioner D. Audrey's Angel
†Lady Pongee Sr3 305 Sept 65 4 7381 389
S. St. Albans Foremost Star Gazer D. Pride's Velvet of C. D.
Reveler's Dimple 5 306 Sept 657 34 9045 432
†Socrates Della's Delka Sr3 305 Oct 38 2 5914 351
S. Chevalier Secret's Socrates D. Chevalier Daisy's Della

§Bickert, J. H., Marydale Farm, Albia, Iowa. ARHT

*†Marydale Cherub's Elma 9 305 Oct 157 8 8063 334
S. Honey's Cherub of Iowanola D. Boulder Bridge Elona
†Marydale F. Cherub's Edith Sr3 116 Oct 582 29 2799 128
S. Iowanola Figtree's Cherub D. Marydale Majesty's Edna
†Marydale F. Cherub's Olive 6 305 Oct 9 8472 501
S. Iowanola Figtree's Cherub D. Marydale Headliner's Opal
†Marydale Royal Cherub's Nell Jr2 99 Oct 597 31 2025 100
S. Melody's Royal Cherub D. Marydale Fashion's Nira
†Marydale Royal Cherub's Olga Jr3 94 Oct 746 41 2628 122
S. Melody's Royal Cherub D. Marydale Headliner's Opal

§Bidstrup, R. H., Valmere Farm, Wapato, Wash. ARHT

*†Middale Primrose Jr3 305 Oct 27 1 12812 559
S. Middale Pride D. Grandee's Penelope of Middale
*†Nina's Pride of Golden Glow 5 298 Oct 170 8 9297 459
S. Valley Pride's Baron D. Nina of Golden Glow
*Oregon's Bonnie Sr3 365 Oct 749 51 14570 878
S. Oregon's Regent D. Grandee's Brownie of Middale

Bingham, Leland C., Edinham Farm, Ravenna, Ohio. ARHT

Clarmar Bess Jr3 330 Sept 805 45 10495 531
Kenmar Hills Prediction Sylvia Jr4 365 Sept 610 34 12244 598
S. Foremost Prediction D. Yokum Sylvia

Black, S. Bruce, Twin Valley Farm, East Pepperell, Mass. ARHT

†Birchtree May's Beauty Jr2 305 July 360 21 6118 329
S. Green Meads King James D. Linwood Deb
†Polka Dot of Abby Lodge Sr2 215 June 672 36 5977 299
¶Twin Valley Amie Sr2 281 July 693 30 10051 483
¶Twin Valley D. Day Sr2 238 Aug 546 30 5117 259
Twin Valley Ducea Sr2 290 June 986 54 10642 504
†Twin Valley Levity Adele Jr3 305 Aug 649 34 9434 477
S. Stony Ford Levity King D. Twin Valley Adaline
Twin Valley Levity Harmony Sr2 354 Aug 686 40 11115 600
†Twin Valley Levity Minuet Jr2 266 Aug 711 36 6883 319
†Twin Valley Partner's Flower Jr2 251 Aug 562 27 5719 269
†Twin Valley Partner's Prissie Jr2 149 Aug 680 34 3476 161
S. Chedco Partner D. Maplewood Prima Donna
†Twin Valley Partner's Venus Jr2 227 Aug 695 41 5873 293
Twin Valley Primrose Sr2 323 Aug 849 41 11828 579
*¶Twin Valley Veneta Sr4 229 Aug 870 42 8678 423
¶Twin Valley Vera Jr2 359 Aug 549 28 8205 382

§Blair, Harriette M., Meridian, Idaho.

†Joy of Hagerman Sr4 108 Sept 817 41 3870 199
S. Chesterfield of Hagerman D. Mirth of Hagerman

Blakeford Farms, Incorporated, Queenstown, Md. ARHT

Blakeford Lady Fanny Jr2 365 Aug 154 7 11187 489
S. Blakeford Lord Jim D. Reveller's Fanny
*¶Blakeford Patrice 5 105 Oct 1331 60 4768 213
S. Blakeford Lord Jim D. Border King's Princess Pat
*Blakeford Tranquility Jr3 108 Oct 1160 57 4373 193
S. Blakeford Tranquil's King D. Blakeford Tranquil

Blanchard, A. S., Open Hearth Farms, Ontario, N. Y. ARHT

¶Barbian Mikeda Jr4 305 Oct 438 21 11679 523
S. Green Meads Mischief D. Barbian Prokeda
*Cathedral Paula 7 360 Oct 899 43 16663 788
*¶Chapman's Royal Laura 7 175 Oct 1249 51 8867 364
S. Cornell Royal Superb D. Pride's May of Walnut Knoll
*¶Fair Field Deanie R. Jr3 188 Oct 911 47 6722 322
¶Fair Field Rexellen Sr2 305 Oct 58 4 7115 337
S. Fair Field Royal Rex D. Fair Lawn Peerless Ellen
*¶Foremost Phoebe 8 305 Sept 471 24 10209 510
S. Foremost Royal Valor D. Foremost Icon
*¶Fritzlyn King's Lily Jr4 182 Oct 898 53 6844 371
¶Open Hearth Foremost's Belle Jr2 305 Oct 30 1 5133 278
S. Open Hearth Foremost D. Open Hearth Belle
*¶Open Hearth Mayflower 6 305 Oct 412 19 14321 593
S. Foremost Royalty D. Wychmere Butterfat Mayflower
¶Open Hearth Rex's Cherry Jr2 305 Oct 14 6005 281
S. Open Hearth Rex D. Vallyvu Improver's Cherry
¶Open Hearth Rex's Mayflower Jr2 305 Oct 9 5232 274
S. Open Hearth Rex D. Open Hearth Mayflower
*¶Open Hearth Rex's Moonbeam 5 116 Oct 944 45 3827 165
S. Open Hearth Rex D. Wychmere Butterfat Moonbeam
*¶Open Hearth Rex's Paula Jr3 116 Oct 1073 47 4293 179
S. Open Hearth Rex D. Cathedral Paula
*†Vallyvu Improver's Cherry 10 305 Sept 15 7413 331
S. Valor's Improver D. Maple Lane Treca
¶Winbernie Chief Genie Jr3 286 Oct 589 33 10303 492
Winbernie Chief Lady Ellen Sr3 112 Oct 1207 58 4909 228
S. Green Meads Willow Chief D. Lady Echo of Greenbank
*¶Winbernie Forester's Faithful Jr4 184 Oct 1019 55 8559 395
*¶Zimalcrest Laddie's Rosette 8 305 Sept 65 3 9874 430
S. Illustrator's Laddie D. Zimalcrest Cavalier's Primrose

§Bodden, C. L., Bodden's Dairy Farm, Dinsmore, Fla. ARHT

Dinsmore Holtra Griselda Sr2 92 Sept 852 42 2696 132
S. Rockingham Ultra Hollistar D. Dinsmore Maxmost Girlie

Bolton, Charles B., Franchester Farms, Lyndhurst, Ohio. ARHT

Arrus Handy Betty Jr2 330 Sept 744 40 11592 573
Bethany Star Holla Jr2 343 Sept 830 40 10684 522
Flying Horse Colonel's Patsy Sr2 340 Sept 827 45 11433 601
Franchester Fair Jane Jr2 269 Sept 1040 52 11497 539
*Franchester Free Adalade Jr3 310 Sept 694 36 9422 487
Franchester Handy Iola Jr2 217 Sept 903 39 8661 366
*Shamrock Free Generous Sr3 204 Sept 994 49 7849 397
*Sinner's Pride Sr4 262 Sept 1101 52 13168 637
*Stanruth Starlet 5 271 Sept 1090 55 10906 548

§Bookey, J. W., Avoca Farm, Everson, Wash. ARHT

†Glengarry Belle 2nd Jr3 305 June 225 12 6647 391
S. Glengarry Ace D. Cedar Cove Belle
†Glengarry Catharine 2nd Jr2 305 June 717 37 8680 385
S. Woodlands Foremost's Improver D. Glengarry Gloria
†Glengarry Inez Jr2 305 July 272 11 5755 281
S. Glengarry Ace D. Western Royal Princess
†Glengarry Loretta 2nd Sr2 305 June 296 14 5481 290
S. Woodlands Foremost's Improver D. Glengarry Loretta

§Borrecco, J. S., Melody Acres, Fresno, Calif.

†Fresno Valor's Smarty Jr2 305 Sept 280 14 8748 403
S. San Carlos Valor D. Fresno Joyce
†Santa Cruz Prince's Trilby 12 123 Oct 1281 68 5950 290
S. Hilltop Butterfat Prince D. Santa Cruz Holliston Tulip

§Borrecco, J. W., Melody Acres, Fresno, Calif.

†San Carlos Karen 8 184 Oct 1040 46 7303 300

Bowman, H., W., East Bethany, N. Y.

¶Hero's Miss Jr3 121 Oct 950 44 4548 198
s. Greentree Valiant Hero D. Martha of Willowland

§Boyd Farm Company, Yuba City, Calif.

†Boyd Farm Fay's Ena Sr2 305 Oct 454 26 6937 335
s. Fay's Prince of Breidablik D. Boyd Farm Princess Ena
†Boyd Farm Princess Harriette 6 200 Oct 707 33 6181 273
†Boyd Farm Princess Kathleen Sr4 184 Oct 743 41 5649 283
†Boyd Farm Treasure's Pearl Jr2 305 Oct 26 1 5982 273
s. Boyd Farm Treasure D. Fay's Pearl of Boyd Farm

Bradley, Cameron, Wolfpen Farm, Southboro, Mass. ARHT

†Wolfpen Europa Jr3 305 Sept 13 9236 475
s. Wethersfield Boxthorn D. Wolfpen Estralita
¶Wolfpen Noblesse Jr3 263 Sept 1040 56 11021 546
¶Wolfpen Novelty Jr2 208 Sept 1227 52 9222 387
*†Wolfpen Nya 7 251 Sept 883 40 10482 479
*†Wolfpen Tulip Sr3 273 Sept 650 29 10362 451

Bradley, Helen Sears, Wolfpen Farm, Southboro, Mass. ARHT

*Langwater Good News Jr4 302 Sept 1169 51 13709 641
*¶The Lilacs Merry Christmas Sr3 113 Sept 1291 58 5416 241
s. Wethersfield Boxthorn D. The Lilacs Gallant Daughter
Wolfpen Actress Jr2 340 Sept 841 48 12468 641
¶Wolfpen Christmas Eve Jr2 270 Sept 959 43 10068 464
*Wolfpen Columbine Sr4 186 Sept 1370 65 9348 443
†Wolfpen Nymph Sr3 305 Sept 399 21 11087 522
s. Wolfpen Admiral D. Wolfpen Novice

Bricker, E. M., Mrs., Eth-Mead Guernsey Farms, Northville, Mich.

*Eth-Mead Coronation Patricia Sr3 183 Oct 700 40 7456 359
Raemelton Levity Prudence Jr2 365 Oct 407 22 11266 589
s. Pine Manor Levity King D. Raemelton Golden Prudence

§Brinkman, Ruth F., Echo Farm, Huntington, N. Y. ARHT

†Kuck's Guernsey Farm Lucy 5 305 Oct 201 11 8192 351
s. Caumsett Charles D. Kuck's Guernsey Farm Elsie
*†Rose-Ann Butterfat's Golden Jr3 112 Oct 1103 46 4556 161
s. Rockwood Butterfat D. Homestead Ambassador's Golden

Brookhart, E. J., Ancestral Acres Stock Farm, Celina, Ohio. ARHT

*¶Ancestral Acres Karen Sr3 305 Oct 216 12 10195 553
s. Eth-Mead Cathrine's Ajax D. Kathryn of Ancestral Acres
*¶Ancestral Acres Sophia Jr3 197 Oct 926 48 7383 341
¶South Wind Bess' Dolly Jr2 203 Oct 880 52 7931 400

Brown, Donaldson, Mount Ararat Farms, Port Deposit, Md. ARHT

*†Alert's Chalice of Mt. Ararat Jr3 305 Oct 171 10 9707 473
s. Langwater Alert D. Maple Lane Africander's Gordie
*†Challenger's Aida 5 300 Oct 58 3 7561 415
s. Wild Rose's Challenger D. Birchfield Monida
*Churn Creek's Opaline Sr4 109 Oct 1214 46 4505 188
s. Langwater Valencian D. Langwater Opaline
*†Fancier's Blest of Mt. Ararat Sr4 145 Oct 1007 50 5762 265
s. McDonald Farms Fancier D. Viola of Mt. Ararat
*†Fancier's Cheeta of Mt. Ararat Sr3 102 Oct 1261 56 4693 216
s. McDonald Farms Fancier D. Riveredge Premier's Bella
Fancier's Ettie of Mt. Ararat Jr2 209 Oct 794 43 6319 319
†Fancier's Eve of Mt. Ararat Jr2 120 Oct 987 39 4194 175
s. McDonald Farms Fancier D. Mt. Ararat's King's Blanche
*†Marlboro Betsy Jr3 305 Oct 388 18 10558 440
s. Rex's Vox Pop of Bolton D. Valiant's Anna of Mt. Ararat
*†Marlboro Marie Jr3 265 Oct 251 13 6901 350
s. McDonald Farms Fancier D. Mt. Ararat's King's Amethyst
*†Marlboro Patsy Jr3 305 Oct 375 22 10417 443
s. Rex's Vox Pop of Bolton D. King's Andrea of Mt. Ararat
*†Monsieur's King's Cherub 13 174 Oct 454 22 4444 212
*†Mt. Ararat Alert's Carmelita Jr3 95 Aug 357 16 2906 131
s. Langwater Alert D. Thatch Meadow Rhoda
*†Mt. Ararat Fancier's Cochita Sr3 118 Oct 1358 57 5710 242
s. McDonald Farms Fancier D. Leeholme Gaillardia
*Mt. Ararat Fancier's Dorene Jr3 207 Oct 922 44 7895 344
*Mt. Ararat's Challenger Rhea 6 221 Oct 1103 50 9361 419
*Mt. Ararat's Fashion's Fair 7 95 Oct 1373 65 4429 216
s. Maple Lane Fashion's Steadfast D. Maple Lane Africander's Gordie
*†Mt. Ararat's Forget Me Not 8 305 Oct 304 17 12636 638
s. Hilltop Myrtle's Butterfat D. Senator's Wild Rose
*†Rex's Aleen of Mt. Ararat 5 305 Oct 360 21 10492 554
s. Rex's Vox Pop of Bolton D. Mt. Ararat's Pearl May
*Rex's Ariadne of Mt. Ararat 5 212 Oct 933 41 8870 379
*Rex's Deborah of Mt. Ararat Jr3 95 Oct 989 44 3195 127
s. Rex's Vox Pop of Bolton D. Mt. Ararat's Butterfat Bae
Rex's Drusilla of Mt. Ararat Jr2 203 Oct 731 33 5637 229
Rex's Ella of Mt. Ararat Jr2 95 Oct 1219 50 3601 144
s. Rex's Vox Pop of Bolton D. Mt. Ararat's King's Trudy
*Sherwood Forest Queen Kudos 7 209 Oct 986 42 8411 369

§Brown, F. Randahl, Clackamas, Oregon.

Lula Belle of Fairyland 5 202 Oct 892 44 7269 348

§Brown, Lloyd W., Riverview Farm, Durham, N. C. ARHT

*Clear Springs' Princess Liz Jr4 139 Oct 730 34 4256 179
s. Quail Roost Maxim's Prince D. Lizzie of Garden Creek
†Dairyman R's Dot Sr4 252 Oct 398 22 5604 274
*Red Cross Maxim's Glorius Sr3 101 Oct 568 31 2177 108
s. Quail Roost Maxim's Tuffy D. Betty Sunshine of Red Cross
†Riverview Cavalier's Mildred Jr2 214 Oct 478 38 4417 222
†Riverview Maxim Tidy Jr2 206 Oct 551 27 4272 177
Riverview Princess Liz Jr2 307 Oct 532 31 6222 298

Brundige, W. P., P. L. & Angie, Elm Echo Farm, Columbus, Ohio. ARHT

Betty Bess of Elm Echo Sr2 349 Sept 602 41 9096 428
*Glenburnie Royal's Goldy Jr3 232 Sept 661 39 7595 351
Rose Anne of Elm Echo Jr3 205 Sept 767 43 6392 318

§Bryan, Paul S., Whitebry Farm, Perkasie, Pa. ARHT

Charm's Faithful Lady Jr4 288 Sept 688 36 8798 429
Chattel's Levity Jr3 292 Sept 630 33 8500 450
Chattel's Romance Jr4 238 Sept 754 41 8001 382
Hero's Peerless Dawn Jr2 112 Sept 870 48 3398 154
s. Fairlawn Peerless Hero D. Meadow Spring Marguerite 2d
*Maridel of Edgewood Farm 9 219 Sept 1103 51 10432 450
Maridel's Charmette Jr3 210 Sept 641 34 5526 279
Meadow Spring Starlight Maxine Jr3 349 Sept 579 30 10898 539
Meadow Spring Starlight's Maid Jr4 232 Sept 671 39 7357 373
*Monarette 5 315 Sept 271 17 8284 423

Buckingham, M. C., Est., Fairview Farm, Cornwall, Pa. ARHT

Hardwick's Fontana Jr2 195 Sept 807 46 6086 306
Hardwick's Gondalina Jr2 225 Sept 539 34 6707 333
King's Eugenia of Fairview Jr2 251 Sept 791 41 7110 369
King's Fernandina Jr2 193 Sept 920 58 6764 389
King's Kenmara of Fairview Jr2 323 Sept 1028 49 11865 543
King's Monica of Fairview Jr2 365 Sept 746 47 9614 553
s. Spar Hill Gem's King D. Maxim's Zoella
King's Monrovia of Fairview Jr2 92 Sept 901 47 2925 150
s. Spar Hill Gem's King D. Maxim's Velma
King's Wewoka of Fairview Jr2 365 Sept 132 6 10573 536
s. Spar Hill Gem's King D. Fairview's Golden Portal
Maxim's Valdina of Fairview Jr2 329 Sept 739 41 10152 511

Burlingham, Lloyd, "Ton o' Gold Guernseys," Oconomowoc, Wis.

Ton o' Gold Betsey Jr2 92 Sept 701 31 2410 105
s. Ploverlin Thane's Knight D. Ravy's Betsy of Curtiss
Urbandale Hedda Sr2 301 Sept 410 24 9273 406
Urbandale Labelle 8 210 Sept 253 13 5267 246
Urbandale Princess Juliana 5 204 Sept 786 47 8159 405

Burroughs, C. F., Bayville Farms, Lynnhaven, Va. ARHT

*¶Bayville Bi's Itchen Lass 6 190 Sept 1091 56 8996 412
†Bayville Bud's Busy Bee 6 305 Aug 340 18 7946 393
s. Rosebud's Bayville Illustrious D. Ultra's Busy Bee of Bayville
†Bayville Bud's Queen 5 299 Sept 599 33 8855 432
†Bayville Champion Rayola Jr2 305 Sept 23 1 5674 247
s. Bayville Champion's Prince D. Echo's Otta Ray Girl
†Baville Dimple Gladine Jr2 305 Sept 487 29 7808 385
s. Bayville Dimple's Maxim D. Miller's Goldy's Kearney Lass
†Bayville Dimple's Delight Jr4 304 Sept 117 5 7463 342
†Bayville Dimple's Fascination Jr3 227 Sept 607 29 6791 318
†Bayville Duchess Evelyn Sr2 188 Sept 678 32 5529 243
†Bayville Duchess Vera Sr2 305 Sept 505 28 9184 453
s. Bayville Champion's Duke D. Bayville Hermes Veronica
Bayville Duke's Cupid Sr3 365 Sept 234 12 11613 549
s. Bayville Champion's Duke D. Harvester's Cup
†Bayville Duke's Hildette Jr3 305 Sept 41 8 4954 270
s. Bayville Champion's Duke D. Bayville Hermes Hilda
*¶Bayville Duke's Mollie Sr4 294 Sept 920 44 11977 547
†Bayville Duke's Rosetta Jr4 268 Sept 599 28 7196 324
†Bayville Duke's Ultra Bella Jr4 233 Sept 430 24 5131 236
†Bayville Duke's Unity Jr3 255 Sept 591 20 7518 316
†Bayville Duke's Vera Sr3 277 Sept 578 30 9029 389
†Bayville Eminent Bernice Sr2 118 Sept 759 33 3521 151
s. Bayville Illustrator D. Bayville Lusty's Berta
¶Bayville Fawn Agnes Jr2 96 Sept 808 34 2597 96
s. Quail Roost Lucky Fawn D. Garner's Augalyn
¶Bayville Fawn Lassette Jr2 112 Sept 1094 55 4564 197
s. Quail Roost Lucky Fawn D. Bayville Bi's Itchen Lass
†Bayville Fawn Lucy Sr2 193 Sept 723 31 5469 245
†Bayville Fawn Prudence Sr2 242 Sept 456 27 6087 305
†Bayville Fawn's Alicia Jr3 263 Sept 510 31 6267 342
*¶Bayville Fawn's Fairy Sr3 252 Sept 381 22 6719 321
*¶Bayville Fawn's Itchen Lass Sr3 304 Sept 292 16 9770 526
¶Bayville Fawn Unique Jr2 258 Sept 708 38 7087 349
¶Bayville Frank's Annie Laurie Sr4 295 Sept 822 41 11593 583
†Bayville Frank's Pollyanna Sr4 257 Sept 377 17 7907 398
†Bayville Gertrude Sr2 201 Sept 708 34 5951 268
*¶Bayville Ideal's Mary 5 103 Sept 986 50 3754 189
s. Quail Roost Maxim's Ideal D. Lonicera Maxim Mary
¶Bayville King's Frances Sr3 105 Sept 1193 51 4579 207
s. Bayville Country King D. Bayville Duke's Frances
†Bayville King's Helen Jr3 268 Sept 439 25 6396 327
†Bayville Majestic Beauty Jr2 220 Sept 300 16 4862 246
¶Bayville Maxim Adell Sr2 107 Sept 921 40 3482 158
s. Maxim's Hermes of Quail Roost D. Addie of Bachelor's Retreat
Bayville Maxim Contessa Jr2 341 Sept 337 19 6526 307
†Bayville Maxim Hope Sr2 91 Sept 645 34 2167 104
s. Maxim's Hermes of Quail Roost D. Wakefield Helen Ann
Bayville Maxim Lustre Jr2 300 Sept 661 30 7681 351
*Bayville Maxim's Delight 5 349 Sept 727 36 14561 643
Bayville Maxim's Faith Sr4 351 Sept 582 34 9360 492
*†Bayville Maxim's Mollinda Sr3 248 Sept 716 39 8405 411
†Bayville Maxim's Neda 7 287 Sept 551 30 7932 396
*Bayville Maxim's Surprise Jr4 315 Sept 857 44 11460 577
Bayville Noble Dairy Maid Sr3 349 Sept 834 43 11127 581
¶Bayville Noble Queenly Jr2 254 Sept 508 28 5629 305
†Bayville Prince's Gay Mary Sr3 305 Sept 159 9 5944 274
s. Bayville Champion's Prince D. Bayville Gay Mary
†Bayville Prince's Lady 5 284 Sept 595 30 9443 446
†Bayville Queen Phyllis Jr2 218 Sept 599 32 5779 270
¶Bayville Queen Quality Sr2 248 Sept 622 31 6597 315
¶Bayville Queen Rosemary Jr2 252 Sept 507 30 5363 286
†Bayville Queen Sandra Jr2 193 Sept 790 35 6418 295
¶Bayville Secret's Anna Sr3 236 Sept 906 42 8642 415
†Bayville Secret's Bell Jr4 304 Sept 557 35 9151 437
†Bayville Secret's May Jr3 218 Sept 629 33 6459 339
†Bayville Secret's Sadie Sr4 242 Sept 571 28 7782 393
*¶Bubbles of Bayville 5 305 Sept 32 1 12642 509
s. Quail Roost Collection D. Bubbles of Maple Grove
¶Dorinda of Cottonade Jr4 118 Sept 1261 59 5726 262
s. Rob Roy of Cottonade D. Dottie of Cottonade
†Graceland Gladiator Rachel 7 208 Sept 629 33 5920 311
Graceland Max Rena Sr2 365 Sept 435 25 9801 477
s. Quail Roost Prince Max D. Buttercup of Prince
¶Grassy Meadow's Antone 7 223 Sept 917 47 7505 378
¶Grassy Meadow's Maxim Ermine Jr2 252 Sept 757 34 7509 348
†Happy Home Honoria 5 305 Sept 142 7 9099 403
s. Bayville Champion's Foremost D. Monocacy Honoria
†Hazelwood's Bounty 6 206 Sept 700 42 6833 359
¶King Max's Betty Joe Jr3 111 Sept 846 53 3552 196
s. Quail Roost King Max D. Tax Payer's Mary Alice
¶Nell's Linda of Grassy Meadow Sr3 108 Sept 832 44 3412 173
s. Ruayne King's Comet D. Linda's Bonnie
Prince's Bessie Hill 7 317 Sept 422 23 8456 477
†Quail Roost May Fairy Jr4 305 Sept 220 17 6879 382
s. Rosemount May King D. Faustina of Woodlands 3d
*†Sik-Co Peerless Valentine 5 205 Sept 687 39 6941 351
*¶Southampton Starleaf 6 305 Sept 135 5 11046 482
s. Klondike Horatio D. Southampton Stardust

Bush, Alvin R., Wyno Farm, Muncy, Pa.

*Elvira of Fern Spring Farm Sr3 258 Sept 896 45 9610 511
*Esther of Fern Spring Farm Jr4 225 Sept 1291 67 11721 586
*Glenburnie Royal's Nadeline Jr3 301 Sept 733 41 10306 556

Goodleigh Consort Belinda	Jr2	206	Sept	989	47	8309	371
Hominy Hill Rose	Sr2	294	Sept	1079	57	14563	721
McDonald Farms King's Janella	Jr2	284	Sept	837	45	9664	460
Riveredge Valdor's Claire	Sr2	311	Sept	858	55	10985	625
Riveredge Valdor's Doreen	Sr2	341	Sept	885	49	11798	626
Riveredge Valdor's Fancy	Sr2	302	Sept	979	43	10868	461
Riveredge Valdor's Gloria	Sr2	340	Sept	844	45	11289	612

Byers, H. H. & Rath, Alvin H., Byercroft Farm, Logan, Iowa. ARHT

*†Fisherman's Ardell	Jr4	99	Sept	750	39	2987	138
S. Argilla Fisherman D. Ransom Angel's Ardell							
*†Skyline Challenger's Lida	Sr3	305	Sept	15	1	7006	366
S. Pine Manor King's Challenger D. Skyline Charade							
*†Valor Princess of Ocean Trail	Jr4	97	Sept	873	39	3324	142
S. St. Albans Valor D. Rexlady of Ocean Trail							

Byers, Thad M., Byers Guernsey Farm, Columbus, Ohio. ARHT

*Byrn Du Polkadot	Jr4	189	Sept	824	35	8365	366
Canaday's Dolly Mae	8	119	Sept	1088	45	5231	218
S. Hermitcroft G. B. Shane D. Guerndot Rilma's Karenina							
¶Clearfield Shirley	Jr2	296	Sept	626	24	10063	435
¶Comfort Ph. Connie's Carol	Sr2	276	Sept	280	15	8215	396
S. Antietm Pharobond D. Comfort Camelia's Connie							
Edinham K. Celia	5	198	Sept	1132	60	9423	485
Grand Duke's Supreme May	7	195	Sept	952	46	8277	376
*Gray Haven Prince's Bonnie	5	188	Sept	1165	45	9677	402
Meadow Lodge Climax's Lass	Sr2	284	Sept	712	36	8899	418
Navigator's Buttergirl	Jr3	116	Sept	1210	62	5559	272
S. Warel Noble Navigator D. Vaillant's Buttercup of Woodside							
Princess of Crane Pond	7	222	Sept	1195	52	11072	475
¶Shona Judy	Sr2	260	Sept	317	16	7827	351
S. Coldspring's Romulus Equal D. Shona Empress							
Woodside Silver Bell	Sr2	351	Sept	829	40	10332	488

Cabell's Incorporated, Coppell, Texas.

*¶Boulder Bridge Roxanna	Jr3	218	Sept	1115	47	9475	381
¶Cabell's Augusta Lou	6	92	Sept	1255	57	4387	191
S. Cooper's Augusta's Basil D. Tillie of Cat Head							
¶Cabell's Lady Vanity	5	258	Sept	976	41	9809	410
¶Cabell's Mabel	8	204	Sept	890	40	8397	359
*¶Prairie's Annie	8	244	Sept	750	39	10331	477

§Caesar, O. S., Dorvillee Farm, Barrington, Ill. ARHT

†Meadow Spring Miss Lucinda	Sr3	305	Aug	258	13	8761	402
S. Douglaston Lord Duncan D. Miss Dora of Meadow Springs							

§Cain, John E., Company, Alfalfa Farm, Topsfield, Mass. ARHT

†Lexford Dilly	Jr2	95	June	786	39	2648	124
S. Lexford Crusader's Peter D. Lexford Edith Dolly Dimple							
*†Lincoln Charming Susie	Jr4	116	June	1032	40	4219	169
S. Majesty of Coventry D. Lincoln Susie							

Caldwell, R. B., Hazelwood Farms, Chester, S. C.

Hazelwood's Elberta	Sr2	119	Oct	817	36	3885	166
S. Klondike Hollistar D. Hazelwood's Loretta							

§Calhoun, E. F., Twinkle Star Ranch, Grants Pass, Oregon. ARHT

†Dasha of Twinkle Star Ranch	Sr2	305	Sept	92	5	8760	479
S. Pasha Baron of Prairie Bloom D. Pocadot of Twinkle Star Ranch							
*†Dot of Twinkle Star Ranch	6	257	Sept	773	38	9679	466
†Dream of Twinkle Star Ranch	Sr2	103	Sept	641	30	3212	142
S. Lad's Shadow of Middale D. Queen of Twinkle Star Ranch 2d							
†Freda of Twinkle Star Ranch	Jr3	305	Sept	74	3	9345	465
S. Pasha Baron of Prairie Bloom D. Ferdean of Twinkle Star Ranch							
*†Maybelle of Twinkle Star Ranch	Sr3	289	Sept	292	15	8044	435
S. Pasha Baron of Prairie Bloom D. Queen of Twinkle Star Ranch 2d							

§Calhoun, J. C., Twinkle Star Ranch, Grants Pass, Oregon. ARHT

*†Birdella of Twinkle Star Ranch	Jr3	193	Sept	729	51	6432	400

Camp, W. M., Holliknoll Farm, Franklin, Va. ARHT

Dinsmore Princess Fides	Sr4	259	Sept	1308	58	11605	510
*¶Fairlawn Maxim's Genette	Sr4	210	Sept	1193	64	9904	499
¶Holliknoll Barba Jean	Jr2	96	Sept	1154	49	3967	166
S. Rockingham Royal Sailor D. Carol Zada Rosemary							
¶Holliknoll Holly Bet	Jr2	204	Sept	1216	57	8596	366
¶Holliknoll Holly Girl	Jr2	293	Sept	1017	47	11104	431

§Cappo, Art, Diamond Horse Shoe Farms, Chisholm, Minn.

Ace High Albina	5	357	Oct	693	35	10892	497
†Ace High Bessie	7	305	Oct	741	48	12057	649
S. Landsman's King of Riverside D. Juliette's Fawn Babs							
†Ace High Betty	Jr2	136	Oct	563	26	3177	134
S. Laird's Patrician D. Ace High Alexis							
†Ace High Daisy	Sr3	305	Oct	442	27	8410	449
S. Laird's Patrician D. Juliette's Fawn Babs							
Earl's Fawn Juliette	12	365	Oct	318	18	9397	444
S. Tianna's Island Earl D. Holliston's Fawn Daisy							
†Juliette's Fawn Babs	9	305	Oct	417	23	8067	348
S. Bess' Premier of Stony Run D. Earl's Fawn Juliette							
Lucia's Fawn Daisy	8	365	Sept	685	40	10353	583
S. Landsman's King of Riverside D. Rock Valley Lucia							

§Carnes, Clyde M., Sunny Kenn Guernsey Farm, Farmington, Ark. ARHT

†Sunny Kenn Moonlight's Fay	Jr2	171	June	1090	61	6749	310
†Sunny Kenn Rose Marie	Jr3	114	July	909	51	4061	188
S. Riegeldale Majesty's Bravery D. Sunny Kenn Della							

Carter, Sarah B., The Shadows, Orange, Va.

Coventry Princess Estelle	8	295	Oct	868	45	12045	536

Caughman Brothers, Golden Glow Farm, Lexington, S. C. ARHT

Appin's Penta	Sr4	350	Sept	636	30	11875	569
Golden Glow Cavalier Gretchen	Sr2	119	Sept	787	37	3718	155
S. Sequel's Cavalier Pride D. Golden Glow Grace							
Golden Glow Maxim Marion	Sr2	106	Sept	999	44	3732	151
S. Quail Roost Bonnie Maxim D. Sunshine's Lucky Mary							
Golden Glow Maxim Starlight	Jr2	260	Sept	627	34	6361	323
Grand View Raider's Annette	Jr2	326	Sept	607	31	9260	444
North View Franklin's Sis	Jr3	111	Sept	856	42	3818	165
S. Coker Butterfat Franklin D. Fairlee Acres Maxim Sis							
Valla's Designer Leading Lady	Jr2	98	Sept	895	40	3067	120
S. Maple Lane Valla's Designer D. Butterfat Bonnie Princess Pat							

Caughman, E. M., Golden Glow Farm, Lexington, S. C. ARHT

Golden Glow Cavalier Brenda	Sr2	209	Sept	756	34	6859	300

Caumsett Farm, Huntington, N. Y.

Caumsett Actress	Sr2	365	Oct	719	38	13557	618
S. Foremost Acme D. Caumsett Ocean Camilla							
*Caumsett Clarissa	Sr4	365	Sept	452	21	18085	809
S. Caumsett Redman D. Caumsett Royal Claire							
*Caumsett Eastern Emerald	Sr4	365	Sept	317	14	13434	605
S. Caumsett High Strung D. Caumsett Royal Pearl							
*Caumsett Ida	15	133	Oct	1224	45	4854	193
S. Mixter Thor D. Caumsett Barbara							
*Caumsett Ocean Christine	5	365	Sept	570	32	14776	736
S. Caumsett Dynamo D. Caumsett Gay Geraldine							
*Caumsett Ocean Dorothy	5	304	Oct	547	24	12686	541
*Caumsett Ocean Garnet	Jr4	255	Oct	952	51	11714	590
Caumsett Ocean Joy	Sr2	229	Oct	1129	59	9973	496
*Caumsett Ocean Leda	Sr4	365	Sept	282	14	19276	916
S. Caumsett Dynamo D. Caumsett Lela							
Caumsett Ocean Splendor	Jr2	150	Oct	1156	51	6328	245
S. Caumsett Dynamo D. Caumsett Country Lustre							
Caumsett Ocean Yvette	Jr2	99	Oct	923	45	3443	159
S. Caumsett Dynamo D. Hunter's Janette							

Cavener, W. E., Columbus, Ohio. ARHT

Flo Gold Dolores	Jr2	95	Sept	597	25	2023	79
S. Flo Gold's Regal Master D. Brookside's Lottie Flo							

§Cecil, Ephraim, Huntington, Ind. ARHT

†Juno's Dauphine of Lea Land Farm	8	207	Sept	854	31	7409	321
Miamadale R. A. C. Fern	Jr3	103	Sept	885	51	3369	164
S. Ridglydale's Alert Challenger D. Miamadale Rozeln Gem							
†Upland Farm Haroldine's Fawn	Jr2	285	Sept	477	30	5479	321

§Chandler, Robert G., Chandler Farms, Brookeville, Md.

†Willowmere Blithesome	5	200	Sept	853	43	8324	396
*†Willowmere Mona Lisa	5	195	Sept	1040	51	8579	363
†Willowmere St. Beth	Jr2	203	Sept	958	43	7681	331

§Chapman, Frank P., Chapman Homestead, Ontario, N. Y. ARHT

†Chapman's Royal Susan	5	111	Oct	1138	49	4685	234
S. Cornell Royal Superb D. Suzie of Evergreen Farm							
†Chapman's Royal Susanna	Jr2	92	Oct	789	35	2574	125
S. Chapman's Royal Patriot D. Suzie of Evergreen Farm							

Cheney, B. Austin, Est., Falcon's Flight Farms, Litchfield, Conn. ARHT

*¶Fairfields Jesebel	Jr4	305	Oct	330	21	9167	525
S. Coronation Victory D. Dame Provider of Fairfields							
†Falcon's Happiness	Jr2	304	Oct	494	27	6757	337
¶Falcon's Hildegarde	Sr2	197	Oct	915	45	7936	366
*†Idalade of Fairfields	5	230	Oct	802	42	10145	465
*¶Iridel of Fairfields	Sr4	305	Nov	340	18	14833	737
S. Massassoit's Boy of Fairfields D. Fernella of Fairfields							
¶Sunny Lea Anita	Sr3	110	Oct	1050	51	4961	232
S. King Sequel of Sunny Lea D. Bates' Salleyanna							
†Whimsy Western Star	Jr4	193	Oct	562	34	5018	267

Christal, Henry I., Hanover Hill Farm, Yorktown Heights, N. Y.

Bethany Sonsie	Sr3	157	Oct	1014	60	6005	304
S. Franchester Shah D. Bethany's Wistar's Sonsie							
Majesty's Charm	Jr3	329	Oct	922	50	12921	643

Clark, William C., Quarry Valley Farms, Lahaska, Pa.

*Quarry Valley Jade	6	365	Sept	350	16	11044	504
S. Robin Run's Robin D. Eva of Pine Grove Farm							
Quarry Valley's Aquamarine	Sr3	290	Sept	560	32	10318	498
*Quarry Valley's Cornelian	Jr4	365	Sept	83	4	11598	589
S. Rockingham Monitor D. Jethro's Peggy							
*†Quarry Valley's Emerald	Sr4	210	July	323	15	8121	372
S. Rockingham Monitor D. Robin Run's Lena Lotta							
*†Quarry Valley's Jessie	6	92	Sept	1034	51	3444	151
S. Robin Run's Robin D. Annie of Pine Grove Farm							
*Quarry Valley's Pearl	6	363	Sept	810	36	12243	522
Quarry Valley's Plasma	Jr3	286	Sept	736	40	9384	475
*Quincy Mahomet Water Lily	7	251	Sept	1206	57	12669	565

§Clarke, Eleanor S., Yaffords Neck Farm, Royal Oak, Md. ARHT

*†Bet of Goose Valley	5	255	Sept	613	29	7699	383
*†Boy's Cora of Yafford's Neck	5	94	Sept	1105	42	3894	166
S. Driftwood's Nell's Boy D. Royal's May of Yafford's Neck							
*†Boy's Viola of Yafford's Neck	Sr3	184	Sept	632	29	5568	253
*†Hero's Vaneda of Bolton	5	217	Sept	667	26	7678	338
*†Maywood Mira	Jr4	284	Sept	337	15	7522	327
†Pat's Hilda of Yafford's Neck	Jr2	264	Sept	633	28	7563	327

Clemson Agricultural College, Clemson, S. C.

†Sequel-Count General Jeweller	Jr2	192	Oct	651	33	4851	231
*†Sequel's General Cav Pride	6	143	Oct	949	41	5454	248
S. Saugerties Royal Sequel D. General's Cavalier Pride							
*†Sequel's General Raymost Rose	7	296	Oct	651	32	9512	412
*Sequel's General Twicav Lass	5	352	Oct	540	22	10668	424

§Cleveland, A. N., The Poplars Farms, Aurora, N. Y.

†Diane's Mabel of The Poplars	Sr3	183	Sept	985	43	6338	284

§Cleveland, Reginald M., Rexden Farm, Eatontown, N. J. ARHT

Yankee's Pearl of Rexden	Sr2	365	Sept	202	13	8675	474
S. Raemelton Yankee D. Playhaven's Pearl							

§Cleveland, Reginald M., Jr., Rexden Farm, Eatontown, N. J. ARHT

*†Longwood Oella	6	305	Aug	10		7474	369
S. Broadland Galore D. Longwood Legend							

§Cleveland, Reginald M. & Denise G., Rexden Farm, Eatontown, N. J. ARHT

*Beaverbrook Sunbeam	6	286	Sept	705	33	9945	455
Playhaven's V. Frances	Sr3	285	Sept	458	28	6293	315

§Cleveland, Reginald M. & Reginald M., Jr., Rexden Farm, Eatontown, N. J. ARHT

†Gold Star Penny of Rexden	Jr2	92	Sept	879	42	2886	145
S. McDonald Farms Gold Star D. Paragon's Penny							

§Close, Keith E., Birch Hill Orchards, Lawrenceville, Pa.

†Cowanesque Meggie	Jr4	288	Oct	580	41	9026	487

§Cochard, C. C., Hoosier Heart Farm, Greenfield, Ind. ARHT

*†Lone Elm Queen	8	298	Oct	238	11	10288	469
s. Gayoso Southern Count	D. White Oak Amelia						
†Norol Farms Quenchion	Jr2	305	Sept	237	12	8581	390
s. Foremost Spotlight	D. Foremost Quenchion						
†Norol's Quality Princess	Sr3	229	July	358	20	6923	330
s. Normandy Prince	D. Foremost Quality						
*†P. V. Beacon's Beauty	Sr3	272	Oct	554	34	6579	347
†Shady-Lawn Rebecca's Lady	Jr3	305	Oct	301	17	7732	420
s. Normandy Rose King	D. Rebecca's Hattie						
†Siebway Rose King's Princess	Jr2	305	Oct	37	2	7936	387
s. Pine Manor Rose King	D. Siebway King's Peach						

Coker, Grady N., Nejasco Farm, Canton, Ga. ARHT

Coker's Beauty's Vestina	7	135	Sept	918	43	4696	204
s. Quail Roost Valor's Prince	D. Vestina's Beauty						
¶Franchester Novel Wisteria	5	305	Sept	25	1	9617	442
s. Franchester Noble King	D. Green Meadow Wilda						
North View King's Noble Viola	Jr2	118	Aug	1017	51	4182	200
s. Coker Viola's Noble	D. Coker King's Silver Princess						
*Rivelon May Anna	8	169	Sept	1087	55	6592	289
s. Maywick's Laddie	D. Amos' Anabel						

Colonial Kitchen, Incorporated, The, Colonial Hill Farm, Hamburg, N. Y. ARHT

¶Barbara of Sunny Slope Farms	Jr4	291	Sept	858	54	10107	634
¶Greentree Rilma Corona	Sr2	295	Sept	106	6	7010	329
s. Cathedral Bill Rilma	D. Paynehurst Pearl						
¶Love's Peerless Snowflake	Jr2	114	Sept	808	37	3437	160
s. Tarbell Farms Peerless Raider	D. Glenwood's Love						
*Tarzan's Wildflower	6	345	Sept	831	48	15529	814

§Colson, William J., Paradise Farm, Joelton, Tenn. ARHT

†Buccaneer's Freida	Jr2	305	Jan	448	24	6680	337
s. Maple Grove Buccaneer	D. Knightlad's Meriday Fanny						
†Buccaneer's Merry Brook Flora	Jr2	305	Jan	111	7	6911	374
s. Maple Grove Buccaneer	D. Charley's Flossie Ann						

§Conn, J. Donald, Brookvale Farm, Red Lion, Pa. ARHT

†Brookvale Dane	Jr3	305	Oct	17	1	8911	459
s. Blakeford Slogan	D. Geneva's Nellie						
†Geneva's Royal Barbara	6	305	Oct	39	2	6410	277
s. Foremost Royalist	D. Marshallvale Brightness						
*†Mt. Ararat's Volunteer Rosalie	7	190	Oct	638	31	6018	270
*†Peirce Lamba	5	184	Oct	827	39	6573	298

Cooper, Tom, Tom Cooper Farms, Ardmore, Okla.

*Cooper's Last Artis	7	365	Sept	30	1	12154	666
s. Cooper's King Artis	D. Cooper's Lucinda						
Cooper's Marona	5	111	Aug	1087	52	4566	212
s. Cooper's Augusta's Marquette	D. Cooper's Ramona						
*Cooper's Red River Valley	Sr4	365	Sept	580	25	1305	558
s. Cooper's Royalty	D. Cooper's Rilma						
Cooper's Rheamiss	Jr4	365	Aug	893	38	12981	595
s. Cooper's Royalty	D. Cooper's Rhea						

Copper Gate Products Company, The, Basking Ridge, N. J.

*Afton's Iona Select	7	365	Sept	70	3	15312	714
s. Afton's Select	D. Afton's Ingot						
*¶Antietam Opal	6	247	Oct	1125	49	13521	592
*¶Antietam Water Lily	Sr3	163	Oct	1365	71	8307	364
¶Beaverbrook Blossom	Jr3	305	Sept	355	16	10942	542
s. Beaverbrook Radiant Star	D. Antietam Gem's Butterball 2d						
Foremost Royal's Jackie	Sr2	365	Oct	1137	60	14536	726
s. Foremost Royal Valor	D. Maple Lane Africander's Jackie						
*¶Guernside's Pansy	7	291	Oct	1156	59	12847	603
Innisfree Mary Lou	Jr2	190	Sept	1218	59	8518	411
*Mt. Ararat's Mary Rosetta	8	302	Oct	1206	64	13264	638
*¶Tarbell Peerless Anola	Jr3	305	Oct	690	41	13606	653
s. Foremost Peacemaker	D. Tarbell Farms Brilliant Ann						
*¶Willowmere Pearl	7	305	Oct	1510	77	19219	854
s. Willowmere Prospector	D. Willowmere Peggy						

§Coskery, Eugene C., Jr., The Coskery Guernsey Farms, Emmaus, Pa. ARHT

*†Cherry Hills Doris Kay	8	189	Oct	763	38	6336	297
*†Cherry Hills Georgia	Sr4	305	Oct	309	15	8979	386
s. Leasure Run Success	D. Cherry Hills Eunice						
*†Cherry Hills Glamor Girl	5	103	Oct	1127	49	4416	189
s. Leasure Run Success	D. Cherry Hills Catilt						
†Coskery's Bonnie	Jr2	305	Oct	45	2	6747	344
s. Grace's Vagabond	D. Cherry Hills Frances						
*†Farm School Victor Fanny	Sr4	305	Oct	57	3	9594	498
s. Valleywood Victor	D. Invader's Maiden of Farm School						
*†Farm School Victor's Clio	6	195	Oct	952	45	9541	425

§Cowan, L. W. & Sons, Cowan Farm, Oshkosh, Wis.

†Cowan's Farms Bob's Charm	Jr2	305	Oct	159	10	7875	372
s. St. James Duke's Bob	D. Melody of Cowan Farm						
†Cowan Farms Fairy	Jr2	305	Oct	54	3	9353	417
s. Corium Slogan's Noah	D. Mary of Cowan Farm						
*†Cowan Farm's Florence	Jr4	283	Oct	574	31	8874	427
*†Cowan Farms Harmony	Jr4	129	Oct	982	51	4884	238
s. Corium Slogan's Noah	D. Bell of Cowan Farm						
†Cowan Farms Lad's Minnie	Sr2	261	Oct	846	38	8309	406
†Cowan Farm's Laird's F. B.	Jr2	261	Oct	841	42	8969	418
†Marilyn of Cowan Farm	Sr4	232	Oct	823	44	8727	479
*†Osie of Cowan Farm	7	187	Oct	1118	55	8493	387
†Rock Creek Tulip	Jr2	240	Oct	720	39	8225	363

Cowham, C. F., Cowham Farm, Jackson, Mich.

*Cowham Farm Emory's Blanch	Sr3	316	Sept	1150	67	13772	753
*Cowham Farm Emory's Dawn	Jr3	265	Sept	1223	67	11930	619
*Cowham Farm Emory's Rose	Sr3	273	Sept	970	50	9737	504
Cowham Farm King's Blanch R.	Jr3	225	Sept	949	52	7909	405
*Cowham Farm LaNoce's Blanch S.	Sr3	106	Sept	1301	61	4778	213
s. Cesor La Noce's Maxim	D. Blanch Snow of Cowham Farm						
*Cowham Farm Prince's Felicia	Jr3	225	Sept	986	57	8968	474
Cowham Farm's Ultra Alice R.	Jr3	194	Sept	764	39	6602	319
*Philea of Cowham Farm	5	238	Sept	930	42	9330	406

§Cox, Louis S., Randot Farms, Methuen, Mass.

†Randot Dolly	Jr3	299	Oct	476	25	8050	388

Crocker, G. H., Est., The Crocker Farms, Cortland, N. Y.

Ambition's Hyacinth	Sr2	316	Sept	500	31	10771	509
¶Badger's Trixie	Sr2	284	Sept	693	35	9021	368
*¶Dorabell Badger	5	240	Sept	560	33	8030	383
Fulltide's Playful	Jr2	334	Sept	515	34	7870	440
¶Hightide's Royal Notion	5	182	Sept	760	41	6762	308

§Crumb, Herbert H., Oxford Homstead Farms, Oxford, N. Y.

†Wyebrook Violin Queen	8	185	Sept	1009	46	7426	322

Dancer, H. M., Jackson, Mich.

Abbie T. of Cowham Farm	6	288	Sept	969	52	11780	595
*Cowham Farm Corking Joanna	Sr3	224	Sept	1014	48	10175	462

Dane, Helen P., "Longwood," Center Harbor, N. H.

Roughwood Colonel's Laura	Jr2	206	Sept	534	37	5192	308
Roughwood Limpid	Jr3	282	Sept	644	42	7213	404
Roughwood Normandy	Jr2	365	Sept	929	54	12457	677
s. Langwater Advance	D. Roughwood Heath						
Roughwood Sally Ann	Jr3	312	Sept	739	39	9089	419

§Daniel, Kenneth H., Kenmax Stock Ranch, Gooding, Idaho. ARHT

*†Countess of Choice Acres	17	97	Sept	1209	49	4214	180
s. Corfu's Admiral of the Rancho	D. Beauty's Jasmine						

Davey, W. H., Gwenwilmar Golden Guernsey Farms, Chagrin Falls, Ohio. ARHT

*¶Avalon Yankee Favorite	6	114	Sept	878	38	4195	213
s. Gwenwilmar's Yankee Boy	D. King Louis's Favorite of Avalon						
*Donna of Spreading Elm	Sr4	351	Sept	620	32	12187	602
¶Gwenwilmar Confidence	Jr2	293	Sept	689	36	8786	411
¶Gwenwilmar Flash Tessie	Jr2	116	Sept	830	41	3543	180
s. Langwater Flash	D. Highland Spring's Tulip						
Gwenwilmar Judy	Jr2	324	Sept	127	6	9588	474
s. Brownlea Merry Pal	D. Cherub's Julabelle of Goodrich						
Gwenwilmar Julia	Jr2	309	Sept	535	22	8420	336
*¶Indian Sue	7	305	Sept	376	15	13796	577
s. Re-Echo of Woodsview Farm	D. Indian Lou						
Judy of Spreading Elm	Sr4	193	Sept	859	38	6552	268

Davis, Elmer & Irene, El-Da-Ren Farm, Crawfordsville, Ind. ARHT

Lone Pine Country Ann	Jr2	365	Oct	417	20	10112	475
s. Langwater Country Squire	D. Phoebe of Lone Pine						

§Dealy, Paul M., "Land o'Dreams," Bow, Wash. ARHT

†Quality Farm Lucky's Delight	Sr3	304	Sept	585	37	9613	543

§Dealy, Ray, "Land o'Dreams," Bow, Wash. ARHT

*†Land o'Dreams Beulah	Jr3	90	Sept	933	48	3454	177
s. Western Glow Benedict	D. Rozelyn Roseline						
†Land o'Dreams Beverly	Sr2	305	Sept	63	3	9285	475
s. Western Glow Benedict	D. Rozelyn Fashion's Dolly						
*†Land o'Dreams Bountiful	Sr2	304	Sept	441	30	5621	325
*†Land o'Dreams Bridget	Jr3	203	Sept	594	33	6533	306
†Land o'Dreams Charity	Jr2	210	Sept	596	35	5355	274
†Land o'Dreams Charlotte	Jr2	92	Sept	713	39	2505	131
s. Western Glow Benedict	D. Land o'Dreams Lovely						
*Land o'Dreams Linda	5	365	Sept	517	28	12889	763
s. Dealy's Demonstrator	D. Patsy's Star of Hustle Farm						
*†Land o'Dreams Pet's Pansy	6	247	Sept	622	40	8750	492
*†Rozelyn Beatrice	Sr4	305	Sept	539	28	10294	549
s. Wesclair Noble Fashion	D. Rozelyn's Betty						
*†Rozelyn Daily Girl	5	251	Sept	748	44	9711	494

§Dean, George E., Est., Haven Hills Farm, Albion, Mich. ARHT

Haven Hills Dazzler 5th	Sr2	287	Sept	554	32	5808	319
*Haven Hills Dorothea 3d	Sr3	290	Sept	661	34	8743	413
*Haven Hills Gift of Roses	Sr4	273	Sept	637	28	8504	371
*†Haven Hills Gladness	Sr3	189	Sept	744	35	5828	260
Haven Hills Norma	Jr3	365	Sept	82	5	6228	325
s. Ultra May's Neptune	D. Haven Hills Wilma A. 3d						
†Haven Hills Pyxetta	Sr2	183	Sept	683	33	4615	204
*Haven Hills Queen Rose	5	317	Sept	321	17	10672	549
†Haven Hills Ultra Euta	Jr3	106	Sept	1044	47	4136	179
s. Haven Hills Ultra Major	D. Haven Hills Rosalie 2d's Euta						
*†Haven Hills Verna	5	184	Sept	715	38	5662	296

§Dean, George E., Mrs., Haven Hills Farm, Albion, Mich. ARHT

Haven Hills Excellence	Jr4	325	Sept	752	42	9299	479
Haven Hills Royal Pride	Sr2	361	Sept	161	6	6278	290
Haven Hills Winifred	Jr3	341	Sept	472	26	6053	304

§Debnam, George R., III., Driftwood Farm, Rock Hall, Md. ARHT

*†Blakeford Geisha	6	250	Sept	183	7	7241	375
s. Blakeford Lord Jim	D. Blakeford Suki						
†Driftwood's Easter Queen	Jr2	95	Oct	807	34	2485	101
s. Quail Roost Eastern King	D. Driftwood's Doris						
†Driftwood's Queen Nancy	Jr2	305	Sept	149	7	6162	287
s. Quail Roost Eastern King	D. Driftwood's Madaline						
†Ferdinand's Primrose	8	305	Oct	16		8991	375
s. Marquis' Ferdinand of P. P.	D. Islander's Primrose						
†Gridley of Bonnie Blink	Jr2	280	Oct	394	28	7285	406
s. Bonnie Blink Maid's Supreme	D. Bonnie Blink Gladys						
†Herndon of Bonnie Blink	Jr2	241	Oct	727	38	7277	368
†Moughon Faithful Sea Belle	Sr3	141	Oct	816	35	4422	171
s. Moughon Faithful Prince	D. Moughon Fairy Sea Belle						
*†New Hope's Butter Maid	Jr4	213	Oct	357	20	5890	279
†Silver Forest Royal Dora	Jr4	199	Oct	532	25	5597	242

§Deeter, Virgil P., Green Villa Guernsey Farm, Greenville, Ohio ARHT

*†Actress Bell of Maple Cluster	5	227	Oct	873	45	8270	373
†Dun-Roven Orchid	6	205	Oct	725	36	7134	315
†Green Villa's Connie	Jr2	305	Oct	244	10	8595	330
s. Queen's Valor of Versailles	D. Connie May W. of Maple Cluster						

DeKorte, James, Franklin Lake Dairy Farm, Sussex, N. J.

†Delores of Franklin Lakes	8	305	Oct	36	2	10694	553
s. Knollwood Viking	D. Delores of Rural Home						
†Franklin Lakes Nita	Jr2	250	Oct	325	19	7872	379
s. Fairlawn Hercules	D. Stony Ford Douglas' Nita						

*†Stadacona Liberty Belle 6 262 Oct 744 36 9950 417
S. Foremost Hermes D. Horse Shoe La Liberty Belle

§Dietrich Farms, Incorporated, Farm No. 1, Bremen, Ind. ARHT

†Owen's Place Alicia Jr2 112 Aug 793 36 3121 138
S. Owen's Place Admiral D. Owen's Place Admiral's Althea
†Wakelea Nan Sr2 305 Sept 198 11 7885 396
S. Pine Manor King's Royal D. Owen's Place Admiral's Nancy

§Dietrich Farms, Incorporated, Farm No. 2, Bremen, Ind. ARHT

†Owen's Place Dandy's Lassie Sr2 205 Sept 701 37 5505 259
†Owen's Place Marcella Sr2 119 Sept 957 36 4033 152
S. Pine Manor Coronation Kenfleur D. Kenfleur's Princess Marcella
*†Owen's Place Royal's Ann Sr3 107 Sept 923 42 3976 175
S. Pine Manor King's Royal D. Owen's Place Admiral's Ann
†Owen's Place Royal's Bea Jr2 113 Sept 943 50 3561 166
S. Pine Manor King's Royal D. Roger's Beauty of Owen's Place
†Owen's Place Royal's Flute Sr2 104 Sept 993 51 3593 173
S. Pine Manor King's Royal D. Roger's Mamie of Owen's Place
†Owen's Place Royal's Gladys Jr2 195 Sept 865 55 6322 344
Owen's Place Royal's Harp Sr2 365 Aug 513 22 10222 501
S. Pine Manor Kings' Royal D. Roger's Mamie of Owen's Place
†Owen's Place Royal's Lorene Jr2 188 Sept 814 42 5938 294

Dillard, D. H., Oak Park Farm, Madison Heights, Va.

Fairholm Clotilde 5 122 June 1346 57 6437 289
S. Butler Island Majesty Captain D. Cherry Queen's Butter Cup
Gold Band's Princess 12 208 June 805 42 8388 431
Highland's C. C. One Jr3 134 Sept 1057 60 5285 266
S. Sherwood Forest Royal D. Highland's Hundred Forty Four
Homeland's Fascinator 8 365 Sept 240 12 11774 611
S. Glencairne Assurance D. Gold Band's Princess
Martin's Beauty Girl Jr4 365 May 201 10 11464 592
S. Sandbur's Glory D. Martin's Peggy Girl
*May King's Prince's Nell 5 189 Sept 1119 65 8745 455
S. Quail Roost Prince James D. May King's Beau Wanda
Rolling Hills Windoneer 5 291 Sept 942 46 12359 594

Dinsmore Dairy Company, Dinsmore, Fla. ARHT

*Butler Island Fayroyal Margy 11 283 Sept 971 52 14401 613
†Dinsmore Adelaide Jr4 289 Sept 507 29 7654 388
†Dinsmore Camille Jr4 297 Sept 431 24 6793 346
†Dinsmore Coquette Jr3 305 Aug 61 3 7582 365
S. Butler Island Majesty Colonel D. Dinsmore Peggy
Dinsmore Duchess Patty 7 307 Sept 760 42 12037 610
†Dinsmore Empress Agatha Sr2 90 Sept 611 26 1868 80
S. Bournedale Ace's Sovereign D. Cosquay's Actress
¶Dinsmore Empress Edda Sr3 111 Sept 958 39 3626 149
S. Bournedale Ace's Sovereign D. Dinsmore Valmax Edith
†Dinsmore Empress Falata Sr3 210 Sept 541 27 4952 246
†Dinsmore Empress Hildie Sr2 290 Sept 538 24 6112 281
†Dinsmore Gay Fan Sr3 250 Sept 339 20 5229 276
*Dinsmore Gay Hess 5 98 Sept 1082 47 3941 159
S. Klondike Gay Marshall D. Butler Island Fayroyal Jess
*†Dinsmore Gay Jessica 6 236 Sept 556 26 5742 272
*Dinsmore Gloriana 10 266 Sept 1111 46 13297 566
†Dinsmore Lelah 5 305 Aug 315 17 7869 404
S. Appin's High Boy D. Appin's Leah
Dinsmore Majestic Audrey Jr4 252 Sept 1082 54 10615 512
Dinsmore Majestic Beta Sr4 365 Aug 479 24 11906 607
S. Dinsmore Majestic Rose King D. Dinsmore Medico Beda
Dinsmore Majestic Gilda Jr4 266 Sept 1128 56 13877 670
†Dinsmore Majestic Leatrice Sr2 206 Sept 817 39 6301 284
Dinsmore Majestic Mavis Jr4 362 Sept 734 46 13197 740
Dinsmore Majestic Phyllis Sr3 365 Aug 27 1 14620 662
S. Dinsmore Majestic Rose King D. Coble's Pet
*Dinsmore Maxim's Fawn 8 296 Sept 1048 65 13780 727
Dinsmore Maxmost Ada Sr4 365 Aug 530 24 10412 462
S. Quail Roost Maxmost D. Butler Island Valor Maxim
†Dinsmore Maxmost Aggie Sr3 251 Sept 644 33 7239 349
Dinsmore Maxmost Annabelle Jr4 230 Sept 963 45 9736 438
†Dinsmore Maxmost Blanche 5 300 Sept 621 29 8366 367
Dinsmore Maxmost Brightness 5 365 Aug 520 31 11917 621
S. Quail Roost Maxmost D. Butler Island Crystal
*Dinsmore Maxmost Della Sr3 116 Sept 990 46 4294 185
S. Quail Roost Maxmost D. Butler Island Foremost Dell
†Dinsmore Maxmost Drusilla 5 272 Sept 674 34 8098 394
†Dinsmore Maxmost Emlyn Jr2 210 Sept 601 32 5400 258
*Dinsmore Maxmost Florence 6 246 Sept 1043 48 10433 506
†Dinsmore Maxmost Formosa Sr3 305 Aug 118 5 5974 277
S. Quail Roost Maxmost D. Foremost Jacqueline
†Dinsmore Maxmost Irome Jr2 136 Sept 585 30 3194 153
S. Quail Roost Maxmost D. Dinsmore Princess Irma
†Dinsmore Maxmost Juno Sr2 305 Sept 261 15 5453 291
S. Quail Roost Maxmost D. Dinsmore Judie
†Dinsmore Maxmost Pride Jr2 305 Sept 125 6 7402 385
S. Quail Roost Maxmost D. Dinsmore Valor Phoebe
¶Dinsmore Maxmost Rubella Sr3 276 Sept 1001 42 9861 487
†Dinsmore Maxmost Sue Sr2 240 Sept 582 33 5196 289
*Dinsmore Medico Beda 7 286 Sept 917 49 12174 620
Dinsmore Medico Emma 5 365 Sept 93 5 13055 657
S. Quail Roost Maxim's Medico D. Emlyn's Ultra Princess
†Dinsmore Medico Lessie Sr4 295 Sept 612 25 9101 376
†Dinsmore Medico Marietta Sr4 259 Sept 123 6 8221 385
*Dinsmore Medico Prissy 7 310 Sept 870 43 13414 661
†Dinsmore Medico Rosabel Sr3 305 Aug 236 12 8504 419
S. Quail Roost Maxim's Medico D. Rosa Lee of Green Valley Farm
†Dinsmore Medico Susanna 5 305 Aug 349 17 9631 416
S. Quail Roost Maxim's Medico D. Sunshine's Actor's Sue
†Dinsmore Mistress Regina Jr2 305 Aug 138 7 6497 318
S. Dinsmore Master Max D. Dinsmore Medico Rachel
†Dinsmore Princess Issie Jr4 289 Sept 622 30 8389 397
†Dinsmore Princess Jean Sr3 305 Sept 211 12 6138 262
S. Maxim's Prince Edward D. Blackwalnut's Jennie
†Dinsmore Princess Mona 5 305 Aug 151 7 5337 244
S. Maxim's Prince Edward D. Butler Island Fayroyal Momlena
†Dinsmore Princess Muffett 6 305 Sept 22 1 7929 376
S. Maxim's Prince Edward D. Appin's Bopeep
†Dinsmore Princess Sybil 5 258 Sept 644 30 7127 336
†Dinsmore Queen Eden Jr2 286 Sept 535 23 5944 253
†Dinsmore Queen Emanuela Jr2 305 Sept 601 28 8399 378
S. Ruayne King's Majesty D. Dinsmore Emmeline
†Dinsmore Queen Eugenie Sr2 305 Sept 388 21 6270 342
S. Ruayne King's Majesty D. Dinsmore Gay Essie
Dinsmore Queen Fazia Jr3 253 Sept 890 41 8972 417
*Dinsmore Queen Florette Sr3 110 Sept 1284 47 4698 178
S. Ruayne King's Majesty D. Flora of South Fork
*Dinsmore Queen Murne Sr3 199 Sept 1232 47 9976 386
†Dinsmore Queen Precious Sr2 261 Sept 629 32 6032 321
Dinsmore Royal Flame Sr2 264 Sept 832 36 8923 369
Dinsmore Royal Flower Sr2 305 Sept 269 11 10209 390
S. Dinsmore Prince Royal D. Butler Island Janice
†Dinsmore Royal Jocelyn Jr2 252 Sept 481 22 5491 256
†Dinsmore Royal Justine Sr2 191 Sept 665 32 5469 255
Dinsmore Royal May Sr2 365 Sept 359 17 12378 524
S. Dinsmore Prince Royal D. Butler Island Janice
†Dinsmore Valmax Dainty Sr3 110 Sept 802 33 3135 119
S. Butler Island Valor Maxim D. Butler Island Choice
¶Dinsmore Valmax Edith 5 305 Sept 62 3 9784 438
S. Butler Island Valor Maxim D. Raider's Sweet of Paramount
†Dinsmore Valmax Halka Jr3 305 Aug 67 3 5223 228
S. Butler Island Valor Maxim D. Hally of Belmont View
†Dinsmore Valmax Roselle Jr3 201 Sept 655 32 4958 227
Dinsmore Valmax Vickie Jr3 203 Sept 949 45 8083 382
†Dinsmore Valmax Zenoria Sr3 199 Sept 691 32 6269 284
*†Dinsmore Victress 9 305 Sept 537 30 11454 612
S. Sapeloe Proud Victor D. Irvindale Golden Judie

§Dix, George E., Dairybrook Farm, Coos Bay, Oregon. ARHT

†Oak Park's Fashion Jr3 244 Sept 756 39 9487 458
†Oak Park's Jipsy Sr3 256 Sept 638 27 8206 367
†Oak Park's Joyce Jr3 255 Sept 729 33 8285 378
†Oak Park's Lynn Jr2 193 Sept 751 38 5935 288
†Oak Park's Marilyn Jr2 273 Sept 688 30 8587 413

§Domaszek, Raymond, Hi-Hopes Farm, Amherst Junction, Wis.

†Hi-Hopes Constant's Rosie Sr3 199 Oct 488 25 5716 269

Doty Brothers, Ellwood Dairies, Goleta, Calif. ARHT

¶Ellwood Janus Hilda Jr2 305 Sept 318 16 8308 400
S. Rancho Nicasio Commend Janus D. Rancho Nicasio Roamer's Hulda
¶Ellwood Janus Nedda Jr2 197 Sept 1039 50 6956 312
†Ellwood Leader's Lillian Jr2 239 Sept 882 42 7113 330
¶Ellwood Randor's Maid Jr2 91 Sept 866 43 2748 122
S. Hill Girt Randor D. Ellwood Rudy's Maid
*¶Ellwood Surprise Gibsy Sr3 302 Sept 735 47 9729 532
¶Ellwood Surprise May Sr2 305 Sept 240 14 9600 496
S. Troutmere Surprise D. Alvilda's May of Springvista
*¶Rancho Nicasio Valor's Annette Jr4 304 Sept 1088 56 14479 697

Doty, John E., Goleta, Calif. ARHT

¶San Carlos Gypsy Girl Sr2 242 Sept 919 45 8175 393

Doty, Russel E., Goleta, Calif. ARHT

¶Polytechnic Roana Sr4 241 Sept 1129 57 10679 515

§Doty, W. B., Butterton Guernsey Farm, Fresno, Calif. ARHT

†Bonnibell Daryl Jr3 261 Sept 588 29 8027 340
†Butterton Holliston Freda Sr2 305 Sept 22 1 8181 377
S. Santa Cruz Holliston Valmont D. Elm Butterfat Fairy
†Butterton Holliston Gethel Jr3 112 Sept 1146 51 4756 201
S. Santa Cruz Holliston Valmont D. Butterton Governor's Gypsy
*†Butterton Holliston Gifted Jr4 250 Sept 597 28 8406 349
*†Butterton Holliston Helen 5 183 Sept 1160 53 8907 376
*†Butterton Holliston Jean 5 305 Sept 280 15 8957 470
S. Santa Cruz Holliston Valmont D. Butterton Governor's Judith
*†Butterton Holliston Rosaline 5 298 Sept 915 44 13315 602
†Butterton Holliston Rose Jr3 266 Sept 782 42 8962 414
*†Butterton Holliston Tulip 5 240 Sept 903 42 10109 428
†Butterton Kornegay Tiny Jr2 305 Sept 236 14 6356 286
S. Klondike Kornegay D. Butterton Holliston Tulip
*†Elm Butterfat Governor's Hulda 7 242 Sept 1080 33 10241 364
†Elm Lane Verbena Jr2 119 Sept 559 26 2670 109
S. McDonald Farms Fashion D. McDonald Farms Evangeline

§Dowley, Kenneth C., Kenolie Farm, Newfane, Vt. ARHT

†Chamberlin's Peerless Rose 5 199 Sept 696 36 5916 276
*†Meadow View Farm Jeannette 6 196 Sept 958 46 7272 330
†Robin Hill Golden Zuleika 5 189 Sept 820 41 6149 297

§Downey, Fred C., Woodside Hall Farms, Williamsport, Md. ARHT

*†Coolbranch Guardy's Cherry 6 305 Oct 101 4 10610 432
S. Maple Lane Gardenia's Steadfast D. Quietude's Cherry Blossom
†Sonny Boy's Lady Ann 5 305 Sept 245 11 10589 450
S. Fairview's Sonny Boy D. Fairview's Lady Ann
*†Woodside Hall Idea Sr3 93 Oct 960 44 3160 135
S. Langwater Chum D. Sunnysage K. Catherine
*†Woodside Hall Isobel Sr3 305 Aug 237 15 7282 394
S. Woodside Hall Guard D. Woodside Hall Knollton Carrie
†Woodside Hall Kind Harriet Sr4 305 Aug 373 15 9958 420
S. Franchester Kinsman D. Woodside Hall Knollton Bess
*†Woodside Hall Knollton Happy Jr4 305 Sept 27 1 8599 398
S. Franchester Knollton D. Play Girl of Blue Hen
*†Woodside Hall Knollton Hasty Jr4 305 Oct 121 5 8643 394
S. Franchester Knollton D. Woodside Hall W. Gardenia
*†Woodside Hall Knollton Helma Jr4 297 Oct 313 22 7552 407
†Woodside Hall Knollton Jewel Jr2 305 Aug 229 13 5446 301
S. Franchester Knollton D. Daisy's Frosty of Mount Cherry
†Woodside Hall Knollton Judith Jr2 305 Oct 246 10 7442 324
S. Franchester Knollton D. Woodside Hall Majesty Faith
*†Woodside Hall Lady Inez Jr3 213 Oct 608 35 7125 367
†Woodside Hall Lady Jane Jr2 305 Sept 238 13 4964 258
S. Blakeford Mikado D. Woodside Hall Golden Iris
†Woodside Hall Lady Janet Sr2 267 Sept 621 29 8143 399
†Woodside Hall Lady Janice Jr3 93 Oct 621 35 2086 101
S. Blakeford Mikado D. Woodside Hall Kind Fashion
†Woodside Hall Lady Jean Jr2 305 Aug 345 17 7044 312
S. Blakeford Mikado D. Woodside Hall Majesty Beckie
†Woodside Hall Lady Joan Jr2 305 July 419 25 5602 303
S. Blakeford Mikado D. Woodside Hall Knollton Co-Star
†Woodside Hall Lady Jonquil Jr2 305 Sept 9 6642 326
S. Blakeford Mikado D. Bonnibel of Fairland
†Woodside Hall Lady Juliet Jr2 305 Oct 215 9 6784 277
S. Blakeford Mikado D. Woodside Hall Kind Folly

Dreibelbis, Harvey C., Pine Grove, Pa.

Clear View Farm Lulu Bell Jr2 365 Oct 146 8 10731 555
S. Clear View Farm Clari Seam D. Clear View Farm Kilmac Lucy

Dreyfus, Max, Madrey Farm, Brewster, N. Y.

*Madrey Farm Peerless Berdena Sr3 114 Oct 1606 91 6814 356
S. Fairlawn Peerless Designer D. Heweshurst Berdena
Madrey Farm Princess Lassie Jr2 365 Oct 952 48 13951 669
S. Maple Lane Jacquelin's Prince D. Madrey Farm Happy Lassie

Madrey Farm Princess Robinette Jr2 147 Oct 976 47 4591 226
S. Maple Lane Jacquelin's Prince D. Bournedale Robinette
*Maple Lane Steadfast's Gardenia 7 273 Oct 1549 75 16197 737

Dreyfus, Victoria, Madrey Farm, Brewster, N. Y.
*Heweshurst Ultra Sparklette 7 342 Oct 1093 61 15456 828
Madrey Farm Princess Lu Jr2 323 Oct 814 49 9886 542

§Duff, W. F. & Son, "Duffields," Lebanon, Ind. ARHT
†Duffield F. Fern Jr2 230 Sept 819 36 6981 300
†Duffield F. Florence Jr3 302 Sept 460 24 9456 498
S. Douglaston King Farouk D. Duffield Matchmaker Florence
†Duffield F. Graceful Jr2 262 Sept 873 42 8508 425
†Duffield F. Hostess Jr2 279 Sept 833 43 7876 370
†Duffield F. Memory Jr2 253 Sept 884 42 7655 347
†Duffield F. Wilma Jr2 302 Sept 171 8 5024 253
S. Douglaston King Farouk D. Duffield Matchmaker Wilma

du Pont, Pierre S., Longwood Farms, Kennett Square, Pa. ARHT
*Longwood Reaper Sr3 210 Oct 915 52 8298 428
Longwood Ruth Sr2 365 Oct 717 41 11251 565
S. Fairlawn Caesar D. Longwood Karolyn
Longwood Sensation Jr2 358 Oct 212 12 7380 411
S. Bondwick's Vanguard D. Longwood Orchid
Longwood Sensitive Jr2 365 Oct 380 23 9801 520
S. Fairlawn Caesar D. Longwood Palm
Longwood Sentiment Jr2 335 Oct 667 43 11177 595

Dutton, Everett J., Mistydale Farm, Somersworth, N. H. ARHT
¶Abel's Secret Hope 12 100 Sept 1091 52 4082 206
S. Kimball Farms Abel D. Junior Maple Croft's Secret
¶Great Spring Garnet 5 188 Sept 1005 50 7607 373
*¶Great Spring Topaz 5 255 Sept 989 54 10870 567

§Dynes, George M., Riverview Farms, Mount Vernon, Wash. ARHT
*Broker's Loretta May 11 362 Sept 93 4 13384 597
S. Valley Gem Broker D. Lucie May of Willow Bank Farm
*†Buck-Mor Archer's Fairy Jr4 294 Mar 20 7880 352
S. Antietam Gem's Archer D. Buck-Mor Fairy Sequel
Charter's Precious of Waylayne Jr2 353 July 184 9 8405 391
S. Revilo Charter D. Phylis of Waylayne
*†Cloverleaf Rose's Bonita Jr4 137 Sept 1101 53 6188 288
S. Cloverleaf Daisy's Tim D. Bonnie's Darigold Rose
†Cloverleaf Tim's Hopeful Sr2 295 July 355 21 8985 438
S. Cloverleaf Daisy's Tim D. Nancy's Darigold Hope
*Deanna May 7 365 Sept 184 9 11752 570
S. Duke Pat of Cherry Lane D. Lena May Bernice
*†Frieda of Waylayne 5 132 Sept 899 42 5141 247
S. Valley Pride's Ferdinand D. Waylayne Buterfat Pinkie
†Orla May 6 265 Sept 547 28 8356 436
†Riverview's Fairy Queen Jr2 122 Sept 741 39 3491 169
S. Wandamere Phylip D. Buck-Mor Archer's Fairy
†Riverview's Only Queen Jr2 193 Sept 780 40 6198 309
S. Chuckanut Dickman D. Orla May
*†Riverview's Princess Henrietta Jr3 142 Sept 852 41 5463 248
S. Cloverleaf Skagit Prince D. Riverview Mermaid
*†Riverview's Skagit Star Jr4 155 Sept 782 34 5722 263
S. McDonald Farms Western Star D. Giant Cedar's Narcissus
†Riverview's Star Delight Jr2 141 Sept 604 30 3699 155
S. Wandamere Phylip D. Riverview's Skagit Star
*†Valley Gem Chamelion 6 290 Sept 333 16 11185 550
*†Waylayne Butterfat Countess 5 125 Sept 904 46 5113 276
S. Hilltop Butterfat Count D. Waylayne Butterfat Bonita

Eberle, J. F., Jr., Marjoheim Farm, Westfield, Pa. ARHT
Candlelight of Marjoheim Jr2 365 Oct 232 15 10504 562
S. McDonald Farms Eminent D. Shady Lawn's Fawn
Helena of Red Ridge Farm 9 210 Oct 990 57 8780 447

Eberle, Mr. & Mrs. J. F., Jr., Marjoheim Farm, Westfield, Pa. ARHT
*¶Fritz's Isabel Sr4 92 Oct 1213 65 3714 190
S. McDonald Farms Fritz D. Majesty's Isita
¶Windwood Levity Alert Jr2 92 Oct 860 42 2352 113
S. Winbernie Levity King D. Winbernie Fashion Aloma

Eberle, Mrs. J. F., Jr., Marjoheim Farm, Westfield, Pa. ARHT
¶Cowanesque Marilla Jr4 119 Oct 976 50 4239 173
S. Roughwood Bugler D. Cowanesque Marie
Cowanesque Nicely Jr3 365 Oct 589 26 13366 625
S. Roughwood Bugler D. Cowanesque Nisa
¶Gayetta of Cabin Run 6 222 Oct 1059 42 8724 379
S. Shady Lawn's Champion D. Gay of Cabin Run
¶Tartay of Round Barn Farm Sr2 235 Oct 758 39 7708 382
S. Alice's Larry of Douglas D. Tarts of Cain Run

Eby, Mervin, Lookwell Farms, Elkhart, Ind. ARHT
†Fair Oaks Cavalier's Claribelle Jr3 243 Aug 579 30 6848 321
Lookwell Golden Alice Jr2 230 Aug 893 39 7280 347
†Meadow Brook's Rex's Beverly Jr3 198 Aug 696 32 5919 263
*St. Albans Actor's Faith C. Jr3 123 Aug 1478 79 6663 338
S. Wildwood Actor's August D. St. Albans Count's Faith A.

§Edwards, C. J., "Tillamook Meadows," Tillamook, Oregon. ARHT
*†Beatrice of Tillamook Meadows Jr4 210 Oct 918 55 9222 463
*†Daisa of Tillamook Meadows Sr3 98 Oct 840 43 3406 144
S. Rockingham Prince Carol D. Jenny of Tillamook Meadows
†Doris of Tillamook Meadows Jr2 194 Oct 636 38 5215 257
†Elsie of Tillamook Meadows Jr2 280 Oct 541 31 6959 331
†Gold Cup of Tillamook Meadows Jr2 118 Oct 685 43 3291 177
S. Rockingham Pirate D. Goldie of Tillamook Meadows
†Kitty of Tillamook Meadows Jr2 305 Oct 195 14 7322 370
S. Rockingham Prince Carol D. Suzanne of Oak Park
*†Louise of Tillamook Meadows Jr3 182 Oct 619 40 5533 291
†Rosa of Tillamook Meadows Jr2 201 Oct 446 27 3863 207
*†Saillette of Tillamook Meadows Jr3 198 Oct 491 25 5712 220

§Eichbauer, W. H., Shawnee Springs Farms, Monroe, Mich. ARHT
†Shawnee Springs Arbutus Jr2 271 Sept 45 3 5615 251
S. Langwater Columbus D. Chestnut Ridge Betty Sue
*†Shawnee Springs Charm Jr3 113 Sept 776 36 3233 144
S. Shawnee Springs Commando D. Holdridge Charity
*†Shawnee Springs Clover Jr4 254 Sept 476 25 6598 299
†Shawnee Springs Colleen Jr2 257 Sept 540 27 6159 284
†Shawnee Springs Laurel Sr3 305 Sept 334 17 10423 496
S. Shawnee Springs Commando D. Chestnut Ridge Cherub's Daisy

Elam, C. N., Belnemus, Belona, Va. ARHT
†Blanton Farm's Polly 5 305 Aug 28 1 9498 456
S. Graceland's Little Foremost D. Lackawanna's Rose
¶Blanton Farm's Sarah Lee 6 305 Aug 218 10 8484 372
S. Graceland's Little Foremost D. Ella Jane of Fairview Farm
¶Blanton Farm's Vivian Sr4 305 Aug 257 12 10443 440
S. Fox Dean's Blanton D. Blanton's Nat's Stella
Buttercup Princess Maid Sr2 360 Jan 335 16 11995 547
S. Graceland Prince D. Buttercup of Midview
Dean's Tonny Jr3 357 Jan 294 15 11260 483
S. Fox Dean's Giant D. Pauline's Tonny
¶Fairview's Gerti-Rose Jr3 145 May 1005 40 4812 207
S. Fox Dean's Blanton D. Kit of Fairview Farm
Fairview's Lady Pauline Jr3 295 Sept 683 35 8855 422
Graceland Golden Dorthy Jr3 326 Aug 495 24 9055 419
Graceland Golden Rhoda Sr2 333 Aug 289 18 6321 395
S. Graceland Max's Golden D. Graceland Maxim Nancy
*Graceland Ivanhoe's Mildred 5 125 July 805 38 4483 210
S. Midview's Ivanhoe D. Graceland Princess Ola
Graceland La Noce Dottie Sr2 292 Sept 736 35 10219 492
Graceland La Noce Josephine Jr2 252 June 493 27 6055 312
Graceland La Noce Maude Jr2 333 Aug 403 22 6834 359
S. Bournedale Maxim La Noce D. Graceland Glamour Maude
Graceland Max Blanche Jr2 365 June 514 33 8986 459
S. Quail Roost Prince Max D. Graceland Cameo Alpha
Graceland Max Daisette Jr2 365 May 728 33 10752 510
S. Quail Roost Prince Max D. Graceland Beau Goldey
Graceland Max Lark Sr2 328 Sept 506 30 8492 443
¶Graceland Max Louise Jr3 261 Sept 683 39 7120 377
S. Quail Roost Prince Max D. Graceland Glamour Louisa
*¶Graceland Max Millie 5 96 June 966 52 3752 202
S. Quail Roost Prince Max D. Maxim's Torchlight
Graceland Max Viola Jr2 365 June 524 35 8834 553
S. Quail Roost Prince Max D. Graceland Elaine
Hilda's Lady of High View Jr3 365 July 170 10 9961 545
S. Quail Roost Lucky Louis D. Milkmaid's Hilda of High View
King's Princess of High View Jr2 365 Aug 71 4 8520 487
S. Pattie Jay's King of High View D. Belle of High View
*Matyiko's Giant Dimple Daisy Sr4 188 Sept 1080 45 8039 332
S. Fox Dean's Giant D. Matyiko's Farm Dimple Daisy
Princess Maid Verna Sr2 365 Sept 503 30 8038 453
S. Fox Dean's Giant D. Buttercup Princess Maid
*Zimalcrest Design's Arline 5 365 July 22 1 12218 601
S. Quail Roost Maxim's Design D. Zimalcrest Little Aline
*¶Zimalcrest Design's Peggy 5 343 June 566 34 11933 666

§Eldridge, H. L., Washougal Farm, Washougal, Wash. ARHT
†Bonnibell Clerilda Jr2 187 Oct 837 35 6272 265

§Elliott, James R. & Dorothy F., Perkiomenville, Pa. ARHT
†Riveredge Leader's Rossani Jr4 112 Sept 1048 52 4513 224
S. Riveredge Alert's Leader D. Riveredge Premier's Rosebud

§Ellis, Frank H., 3rd, Fuzzydele Farms, Elverson, Pa. ARHT
*†Flying Hill Mistress Golden 5 305 Sept 472 23 11749 512
S. Coronation Master D. Flying Hill Treasure
†Spar Hill Dandelion 2d Sr3 305 Sept 315 19 7196 329
S. Spar Hill Duke of Windsor D. Spar Hill Dandelion
*†Spar Hill Iris 3d Jr4 305 Sept 114 5 10174 467
S. Spar Hill Hazel's King D. Spar Hill Iris

Ellis, Sherman K., Farview Farm, Redding Ridge, Conn.
Bethany Noble's Hazelet Jr2 203 Oct 1008 46 7339 316
*¶Foremost Rena 7 92 Oct 1599 67 5033 199
S. Foremost Royal Valor D. Foremost Golden Dawn
Gardenville King's Gloria Sr2 339 Oct 820 58 11064 651
*Gayhead's In-heritance 5 295 Oct 896 55 11980 658
Wethersfield Fredrika Jr2 98 Oct 1064 49 3620 171
S. Flying Horse Bandleader D. Wethersfield Kezia
Woodacres Royal Princess Mab Jr2 113 Oct 997 40 3638 146
S. Douglaston Prince Royal D. Woodacres Mab
*Woodacres Steadfast R. Dawn Sr4 105 Oct 1528 71 5535 273
S. Steadfast Valor of Oldacres D. Kitchener Royal Dawn

Ellsworth, George I., Barnegat Ranch, Grass Valley, Calif. ARHT
*†Barnegat Dominia 8 273 Sept 554 27 8950 426
*†Barnegat Inti's Fatima Sr3 183 Sept 723 38 6060 297
†Barnegat Inti's Princetta Jr2 112 Sept 628 22 2952 109
S. Barnegat Maxim's Inti. D. Barnegat Traveler's Princess
*†Barnegat Maxim's Itea 5 219 Sept 779 39 8634 394
†Barnegat Paystreak's Dione Jr3 305 Sept 121 7 7260 336
S. Quail Roost Prince Paystreak D. Barnegat Dione
*†Barnegat Paystreak's Dondia Sr4 280 Sept 723 30 9955 401
*†Barnegat Traveler's Alyssum Jr4 283 Sept 875 45 11612 559
*†Barngeat Traveler's Amy Sr4 300 Sept 593 24 9826 468
†Barnegat Traveler's Creusette Sr2 239 Sept 516 24 5828 257
†Barnegat Traveler's Girl Sr2 273 Sept 713 30 8419 331
¶Barnegat Traveler's Juno Sr2 242 Sept 1034 41 10053 381
†Barnegat Traveler's Linnette Jr2 208 Sept 597 24 5153 228
†Barnegat Traveler's Niobe Jr3 189 Sept 745 29 6080 240
†Barnegat Traveler's Semele Jr2 117 Sept 611 27 2760 122
S. Roughwood Traveler D. Barnegat Semele
*†Barnegat Vela 8 248 Sept 614 30 8284 373
†San Carlos Daisy Sr2 92 Sept 481 18 1875 76
S. Gayhead's Monitor D. San Carlos Dora

Emerson, Anne P., Est., Brooklandwood Farms, Brooklandville, Md.
Brooklandwood Camile Jr2 199 Oct 782 40 6781 339
Brooklandwood G. Vivian 5 365 Oct 548 27 12821 619
S. Langwater Gabriel D. Brooklandwood Vivacious
*Brooklandwood Royal Beauty 6 365 Oct 101 6 15217 823
S. Aiyukpa Golden Marmion D. Select's Beauty Girl

Endicott, John, "Brookwood," Bloomfield Hills, Mich.
Brookwood Froth Jr2 365 July 648 33 11128 547
S. Brookwood Ivan D. Brookwood Fuchsia
Brookwood Fruitful Sr3 365 Aug 361 18 11004 546
S. Meteor of Berea D. Brookwood Fuchsia
Brookwood Fuchsia 6 365 June 644 31 11487 509
S. Meteor of Berea D. Brookwood Flower Girl
Brookwood Grettel 6 163 Sept 1127 50 6549 288
S. Meteor of Berea D. Brookwood Gretchen
Brookwood Ruth Ellen Jr2 104 July 1057 55 3720 190
S. Brookwood Imperial D. Brookwood Rose Leaf

§Equi, John F., Matapa Guernsey Farm, Penngrove, Calif. ARHT

*†Matapa El Toro's Wanda	Sr4	305	Oct	447	22	10442	467
S. Matapa Goldie's El Toro	D. Matapa Lou-Boy's Waneta						

§Erf, Cora, Marguerite C., Elzy W. & Norma, Chestnut Ridge Farm, Bellevue, Ohio. ARHT

†Chestnut Ridge Sue's Heather	Jr2	210	Sept	698	33	5383	256
†Chestnut Ridge Trixie Majoret	Jr2	187	Sept	462	30	4410	245

§Fiedler, Charles E., Charan Farms, Tomah, Wis. ARHT

†Halberdale Resolute's Bubell	6	113	Sept	1083	46	4484	215
S. Elk Meadow Queen's Resolute	D. Basil's Bubell of Halberdale						
†Sweetie Beaulieu's Queen	Sr4	97	Sept	1150	46	4027	167
S. Iris' Beaulieu of Poskin	D. Sweetie Beaulieu of Poskin						

Fisackerly Brothers, Clearview Farms, Sunflower, Miss.

¶Green Hill's Maida	Sr3	104	Oct	993	55	4037	190
S. Clear Springs' Maxim Knight	D. Rover's Magnolia						

Fisher, V. T., Maple Point Farm, Portersville, Pa.

¶Maple Point Ruella	Jr4	305	Oct	79	4	10266	475
S. Beechwood Results	D. Maple Point Queen						

§Fladoes, Harriet M., Meadowmere Farms, Milwaukee, Wis. ARHT

*†Grandee's Gwain Mary Ann	Jr3	98	Sept	955	49	3320	168
S. New Hope Grandee's Gwain	D. Villa-Way Mary Ann						
*†Meadowmere Crocus	7	98	Sept	1238	52	4188	185
S. May Royal King of Alta Vista	D. Long View Lady Queen						
*†Meadowmere Moss-Rose	6	108	Sept	1164	50	4675	192
S. May Royal King of Alta Vista	D. Villa-Way Mary Ann						
*†Murvale Susanna	7	305	Sept	391	25	9154	514
S. St. James Prince's Max	D. Princeling's Susanna						

§Fleitas, Allison F., Winlochan Farm, Greenville, Del. ARHT

*†Winlochan B. R. Charm	Jr3	92	Oct	1041	60	3634	208
S. Brightside Rambler	D. Brightside Glenda Charm						
†Winclohan Princess Della	Jr2	98	Oct	1000	56	3427	190
S. Hill Girt Prince Cherub	D. Coldspring's Hardwick's Della						

Fletcher, J. & O. J., Beaver Creek Farm, McColl, S. C. ARHT

Beaver Creek Clara Mae	Jr3	91	Oct	1138	61	3506	167
S. Klondike Kim	D. Fletcher's Clara						
Beaver Creek Duchess	Sr4	339	Oct	416	24	10956	481
Beaver Creek Hollivista Doris	Sr2	97	Oct	1090	55	4116	191
S. Klondike Hollivista	D. Beaver Creek Dorothy						
Beaver Creek Hollivista's Rose	Jr2	137	Sept	926	31	5320	194
S. Klondike Hollivista	D. Beaver Creek Rosanne						
Beaver Creek Mozelle	Jr2	202	Oct	754	43	6538	301

Fletcher, O. J., Beaver Creek Farm, McColl, S. C. ARHT

Beaver Creek Gay Grace	5	362	Oct	555	35	12280	623
Beaver Creek Mirth	Sr2	160	Oct	632	37	4575	205
S. Beaver Creek Gay Defender	D. Appin's Mirth						
Pride's Hanie Laura	11	194	Oct	1149	66	8802	409
Sunshine's Maxim Christine	5	365	Oct	144	6	11709	583
S. Clear Spring's Maxim	D. Sunshine's Eleanor						

Ford, Robert K., Land-O-Mine Guernsey Dairy, Colorado Springs, Colo. ARHT

*Ransom Angel's Ardell	6	365	Aug	402	23	9365	549
S. Argilla General Lee	D. Ransom Fisherman's Angel						

Foremost Guernsey Association, Incorporated, Hopewell Junction, N. Y

*Caumsett Ocean Minerva	Jr4	328	Sept	927	52	15325	712
†Foremost Acme's Dawn	Sr3	118	Sept	865	43	3856	166
S. Foremost Acme	D. Foremost Golden Dawn						
¶Foremost Acme's Stikla	Jr2	96	Sept	841	40	2844	120
S. Foremost Acme	D. Foremost Stikla						
¶Foremost Acme's Sydillis	Jr2	240	Sept	683	36	6724	318
¶Foremost Comet's Elise	Jr2	117	Sept	914	45	3753	182
S. Foremost Comet	D. Raider's Elise						
Foremost Comet's Faith	Jr2	341	Sept	889	48	9931	530
Foremost Comet's Rosula	Jr2	321	Sept	949	48	9579	449
¶Foremost Comet's Tosca	Jr2	254	Sept	772	34	7983	357
Foremost Comet's Typette	Jr2	279	Sept	648	35	6554	326
Foremost Honor's Geraldine	Jr2	312	Sept	715	39	9039	436
¶Foremost Honor's Sylvia	Sr2	102	Sept	943	43	3202	138
S. Foremost High Honor	D. Foremost Sylvia						
†Foremost Mandate's Quassina	Jr3	107	Sept	983	49	3832	191
S. Foremost Mandate	D. Foremost Quassina						
*¶Foremost Quantity	7	202	Sept	1778	77	13247	576
†Foremost Quassina	7	260	Sept	802	41	9097	424
¶Foremost Radiant	6	207	Sept	1307	64	10662	465
*Foremost Raldinora	5	314	Sept	1003	53	14152	704
¶Foremost Regal's Thora	Jr2	105	Sept	798	32	3032	134
S. Foremost Regal Comet	D. Foremost Thora						
†Foremost Rhonedean	6	235	Sept	520	28	6505	284
¶Foremost Royal's Frolic	Jr2	92	Sept	1007	47	3225	140
S. Foremost Royal Valor	D. Brooknill Frolic						
¶Foremost Royal's Golden Dawn	Jr2	238	Sept	761	39	7687	355
Foremost Royal's Keepsake	Jr2	361	Sept	836	50	10675	597
Foremost Royal's Prestine	Jr2	347	Sept	929	48	11914	565
Foremost Royal's Topsy	Jr2	273	Sept	817	48	8552	446
†Foremost Tibby	Sr4	252	Sept	519	28	7282	345
¶Foremost Titania	Jr4	260	Sept	993	45	10474	465
*¶Hermitcroft D. Garnet	Jr4	114	Sept	1557	60	6192	223
S. Raemelton Corking Ducat	D. Hermitcroft Valor Gem						
Sterlingold Rebern	Jr3	336	Sept	593	33	9917	496

Forges Farm, Incorporated, Plymouth, Mass.

Birchtree Kathryn Kay	Sr2	320	Sept	802	47	10574	510
Forges Galli-Promise	Jr3	334	Sept	741	47	11721	630
*Forges Luetta	5	192	Sept	1211	66	9801	497
Forges Maytime	Sr2	204	Sept	1032	50	9037	392
*Forges Meadow Daisy	Sr3	109	Sept	1277	70	5593	277
S. Forges Better Times	D. Sheik's Forges Daisy						
Forges Mistress	Jr2	273	Sept	1038	58	10535	523
Forges Primrose Belle	Jr2	365	Sept	357	20	9628	497
S. Rosewald Bell Boy	D. Forges Primrose						
Forges Primrose Maid	Sr3	351	Sept	866	53	12484	682
Forges Tilly Prim	Sr3	365	Sept	176	11	10024	519
S. Flying Horse Promise	D. Forges Royal Tilly						
Forges Vita Belle	Jr2	273	Sept	662	41	7491	383

§Fort, L. W., Great Falls, S. C.

†Franklin's Susan	Jr3	202	Sept	736	40	5788	295

§Foster, Ralph L., Foster Guernsey Farm, Reedsport, Oregon. ARHT

†Kathryn's Beauty	Jr4	305	Oct	546	25	9723	463
S. Count's Peter-Pan of Middale	D. Kathryn Rose Iris						
†Umpqua Princess Elizabeth	Sr2	201	Oct	606	35	5439	282

Fox's Guernsey Dairy, Waukesha, Wis. ARHT

Fox's Gertie of Waukesha	Sr2	365	Sept	47	2	9003	392
S. Fox's Alert of Waukesha	D. Fox's Goldilocks of Waukesha						
Fox's Madge of Waukesha	Sr2	96	Sept	888	37	3045	117
S. Boulder Bridge Athlete	D. Fox's Margie of Waukesha						
†Lurban Sepoy's Maid	Jr2	106	Sept	699	30	2724	104
S. Monarch's Admiral	D. Sepoy's Maid of Dr. Kleinhans						

Freeman, R. D. & R. E., Free Manor, Greentown, Idn. ARHT

¶Cherry of Windy Meadows	Sr3	92	Sept	1710	60	5709	223
S. Grain Meadow Anchor	D. Roberta of Windy Meadows						
Richmont Sally	Jr4	365	Sept	21	1	10723	519
S. Green Meads Napoleon	D. Richmont Adelaide						

Fretz, William F., Fritzlyn Farms, Pipersville, Pa. ARHT

Fritzlyn King's Beauty	Jr2	297	Sept	751	38	8019	384
Fritzlyn King's Easter Lily	Jr2	365	Aug	313	18	9318	486
S. Antietam Gypsy King	D. Fritzlyn Val Easter Lily						
Fritzlyn King's Mollie	Jr2	101	Sept	912	40	3251	142
S. Antietam Gypsy King	D. Fritzlyn Fashion Mollie						
Fritzlyn Val Juliet	Jr2	365	Sept	363	21	9263	447
S. Valor's Fashion	D. Fritzlyn Juliet						
Fritzlyn V. S. Marietta	Jr2	365	Sept	520	32	8866	489
S. Fritzlyn Valors Successor	D. Fritzlyn Marietta						

Fuller, Hester & Parrish, Fuller Farms, Shelbyville, Ind. ARHT

¶Alfacrest's A. C. Janice	Sr3	122	Aug	1187	52	5724	259
S. Ridglydale's Alert Challenger	D. Tiny May's Thelma						
*¶Carolyn's Grace of Waterloo	Sr3	149	Aug	1239	55	7416	358
S. Conqueror of Waterloo	D. Waterloo Queen Carolyn						
Casablanca of Waterloo	Jr4	365	Oct	526	23	13211	623
S. Lockshore Gardenius	D. Blanche of Waterloo						
¶Eagle Valley's Ted's Monnie	Sr3	222	Aug	896	45	9492	489
Empress Marmoo of Waterloo	Jr3	120	Aug	1059	39	5193	222
S. Conqueror of Waterloo	D. Empress Moo of Waterloo						
¶Grace Trudy of Twin Locust	Sr2	199	Aug	689	34	7017	348
¶Nanabell of Twin Locust	Sr2	119	Aug	1043	46	4313	191
S. Waterloo's Gardner	D. Nan of Twin Locust						
*¶Nan of Twin Locust	5	110	Aug	1175	54	4618	225
S. Surge of Fruitland	D. Empress Nan of Waterloo						
*St. Albans Actor's V. Faith	Sr4	111	Aug	1368	60	5712	260
S. Wildwood Actor's August	D. St. Albans Valor's Faith						
*¶Trudy Bell of Twin Locust	Sr4	198	Aug	890	36	8289	384
¶Windale Corona's Laura	Sr2	113	Aug	845	40	3402	180
S. Raemelton Corona	D. Raemelton Triumph Lady						

Gallun, Edwin A., Anchor Point Farms, Hartland, Wis.

¶Anchor Point Gloria's Amethyst	Sr2	137	Sept	877	33	5557	192
S. Gusanna's Lad	D. Gusanna's Gloria						
†Anchor Point Mod. Bellatrix	Jr2	295	Sept	556	25	9620	396
¶Anchor Point Mod. Brilliant	Jr2	248	Sept	835	37	9037	383
†Corium F. J.'s Hollyhock	Jr3	303	Sept	102	5	7698	367
S. Corium Pacer's F. J.	D. Corium Duke's Frisky						
*†Corium Mariner's Fay	5	258	Sept	561	24	9322	412
*Gracia of Rosewood	6	305	Sept	200	9	8071	360
S. Langwater Magistrate	D. Lucille's Molly						
¶Gusanna's Gleam	Sr4	210	Sept	793	38	8049	342
*¶Gusanna's Gloria	10	267	Sept	804	31	10268	380
*†Lady Lounsbury	Jr4	190	Sept	539	23	5541	250
*†Rosellen of Locust Ridge	5	211	Sept	650	33	6220	299

Galt, Mary P. & Walton, Persis Anne, Mary Anne Farms, Cartersville, Ga.

¶Appin's Oran's Beauty	Jr2	103	Aug	706	34	2900	129
S. Appin's Oran	D. Electric City Buttercup						
¶Hunter's Jessica	Sr4	103	Aug	933	44	3216	152
S. Marshall Hunter	D. Renoaka's Favorite Jewel						
¶Twin Brook Maxim Cleo	Jr2	98	Aug	931	49	3026	155
S. Quail Roost King Glamour	D. Knight's Queen Cleo						

Galvin, Frank, Pine Hill Farm, South Billerica, Mass.

Argilla Marie	Jr3	365	Oct	262	13	12473	545
S. Alfalfa Farm Philosopher	D. Glenburnie Marie 3d						

Gaylord, E. K., Gaylord Guernsey Farms, Oklahoma City, Okla.

*Gaylord's Golden Adeline	Jr3	365	Oct	354	19	11599	668
S. Langwater County Squire	D. Gaylord's Ardella						
Gaylord's Golden Chimes	Sr2	240	Oct	1065	60	9651	490
Gaylord's Golden Fable	Jr3	104	Oct	1632	68	5615	198
S. Langwater County Squire	D. Gaylord's Fiesta						
Gaylord's Honesty	5	365	Oct	275	14	11776	572
S. Gaylord's Topnotch Husky of F.	D. Gaylord's Majesty's Phyllis						
*Gaylord's Husky's Charm	7	93	Oct	1306	70	4164	189
S. Gaylord's Topnotch Husky of F.	D. Gaylord's Charming Beauty						
*Gaylord's Husky's Rosetta	6	106	Oct	1227	57	4742	204
S.Gaylord's Topnotch Husky of F.	D. Gaylord's Rosemary						

§Gehres, Otto, Wrendale Farm, Wren, Ohio. ARHT

Ridgeway Marksman June	Jr2	365	Sept	106	5	7197	375
S. Raemelton Triumph Marksman	D. Champion's Betty of Ridgeway						
*†Wrendale Butterfly	5	137	Sept	972	45	5543	241
S. Wrendale Standard	D. Wrendale Buttercup						
*Wrendale Dairymaid	Sr4	365	Sept	630	29	12949	648
S. Franchester Consultant	D. Wrendale Daisie						
*Wrendale Luella	8	365	Sept	296	14	10332	522
S. Villa-Way Pharos	D. Wrendale's Lady						
*†Wrendale Stella C.	Sr3	224	Sept	860	39	8841	388

§Gehres, Otto & Sons, Wrendale Farm, Wren, Ohio. ARHT

†Golden Grange R. Maid	Jr2	146	Sept	655	34	3763	190
S. Meadow Lodge King's Raider	D. Golden Grange Maybe						

Georgia Experiment Station, Experiment, Ga. ARHT

Ben Bow GC. Cherry	Sr2	217	Sept	710	33	6114	278
Riegeldale Emory's Belva	Sr2	228	Sept	642	31	5610	280

§Geran, E. H., Mrs., Glengeran Farm, Matawan, N. J.

†Glengeran Blondie Blue	Sr2	208	Sept	765	32	7159	291
*†Glengeran Blossom Belle	Sr3	273	Sept	368	20	8674	443
†Glengeran Buttercup's Blanche	Sr2	257	Sept	663	31	8018	343

†Glengeran Buttercup's Elinor Sr2 284 Sept 404 14 8689 375
*†Glengeran Buttergirl 5 253 Sept 614 35 9582 460
†Glengeran Caddy Sr3 305 July 293 14 9898 503
s. Glengeran Buttercup's Chief D. Glengeran's Clara 2d
Glengeran Dawn Jr3 265 Sept 635 34 8502 446
*Glengeran Ethel Sr3 297 Sept 660 38 9464 485
†Glengeran June Rose Sr2 304 Sept 686 38 11072 601
†Glengeran Peggy Jr4 305 Sept 315 19 8512 462
s. Glengeran Buttercup's Chief D. Rose Lawn June
†Glengeran's Surprise May Jr4 305 Aug 82 4 8618 419
s. Hilltop Butterfat Governor D. Glengeran's Surprise 2d

Gerry, Peter G., Lake Delaware Farms, Delhi, N. Y.
Lake Delaware Dora Jr3 95 Oct 1165 52 3445 161
s. Argilla Plato D. Maple Lane Africander's Mabel
L. D. Palladin's Petal Jr2 106 Oct 958 42 3046 155
s. L. D. Palladin D. L. D. Clover Leaf
L. D. Plato's Coquette Sr2 365 Oct 503 25 13138 598
s. Argilla Plato D. Holly Farm Valentine

Giesy, R. M., Jr., Kenmar Hills Farm, Lancaster, Ohio & Bingham, Leland C., Edinham Farm, Ravenna, Ohio. ARHT
Copeland Farm Fern Sr2 359 Sept 690 44 10924 567
Ken-Edin Blossom Sr2 365 Sept 836 40 11843 521
s. Edinham Butter Boy D. Ambler's Blossom of Gwynllan
Ken-Edin Fleet Pauline Jr2 239 Sept 796 38 7039 316
*Ken-Edin Wisteria Jr4 199 Sept 134 6 7989 365

§Gilbert, Fannie L., Richvale Farm, Farmington, Maine. ARHT
*†Dirigo's Jean of Maple Lane 6 305 June 7 5114 253
s. Saugerties Dirigo D. Lake Grove Bernice
†Richvale King's Joan Sr2 252 July 503 22 5679 282

§Gilbert, Harvey W., Richvale Farm, Farmington, Maine. ARHT
†Richvale Beth Sr3 279 July 500 25 7933 385
†Richvale Honoria Jr3 284 July 165 9 4339 235
*†Richvale Silver Hopeful Sr4 149 July 1042 44 5818 276
s. Argilla Gascon D. Goldenlocks's Beth

§Gilbert, Richard H., Richvale Farm, Farmington, Maine. ARHT
*†Hurlwood's Belle 10 251 July 759 36 8485 418
†Richvale King's Joy Sr2 270 June 542 32 5388 299

§Gillen, Vincent J., Hickory Manor Farm No. 1, Swanton, Ohio. ARHT
†Carib's Milmar Beauty Jr3 278 Oct 678 41 9400 494

Ginn, Francis, Ollasses Farm, Novelty, Ohio. ARHT
*Ann Gay of Penn Villa 9 211 Aug 1032 57 8768 471
*¶Aveshurst Frosty 9 110 Aug 1427 79 5557 277
s. Foxburg's Neaters Finis D. Anoskar's Snowflake
Bryn Du Portia Jr3 365 Aug 217 12 8684 429
s. Willow Brook's Pierre D. Glade Run Rose
*Green Crest Blossom 5 145 Aug 1318 65 7276 337
s. Green Crest Superior D. Green Crest Evelyn
*Green Crest Superior Dewdrop 5 365 July 216 11 13161 635
s. Green Crest Superior D. Willow Brook's Doretta
*Morrow's Maid Jr3 202 Aug 1063 52 8776 388
Ringgold Gay Lass Jr2 99 Aug 1078 49 3733 161
s. Broadland Baronet D. Ann Gay of Penn Villa
Sallie of Hickory Nut Farm Sr2 126 Aug 972 42 4326 180
s. Bryn Du Maxim's Damon D. Bryn Du Parody
¶Woodside Eric's Lily Jr3 305 Aug 159 8 10034 460
s. Willow Brook's Eric D. Mattewa Lucky Lady

Glanville, F. J. & Wilkins, Neal E., Liberty Farm, Lancaster, Wis.
Liberty's Sybilla Jr3 184 Oct 938 43 6719 305

§Goetz, Juanita C., Fireside Farms, Clyde, Ohio. ARHT
†Fireside Contender's Rosebloom Jr3 305 Sept 73 3 7801 374
s. Broadland Contender D. Fen's Fashion Rosebud

§Golden, Marian, Goldendale Farm, Boise, Idaho. ARHT
†Goldendale Arvella Lu Jr2 99 Aug 1102 56 3707 165
s. Chicona Louis D. Ashmree's Tom's Arlene
†Goldendale Bob-O-Lu Sr2 92 Aug 951 48 2945 131
s. Chicona Louis D. Mabelle's Bottle Baby

Gordon, Fred H., White Hall Farm, Brockport, N. Y.
McDonald Farms Gov. Jessie Jr2 365 Oct 448 24 14128 688
s. McDonald Farms Governor D. McDonald Farms Fleurie

§Gotshall, I. E., Meadowcroft Farm, Westtown, Pa.
†Emily of Wawa 9 95 Oct 957 42 3329 131
s. Orion of Wawa D. Perfection of Wawa
*†Fairview's Indianola Vera 6 212 Oct 761 36 7662 335
†Jean Ann of Wawa 7 108 Oct 951 44 4062 154
s. Frewvale Hickory D. Lucinda of Wawa

Gould, William H., "Grapelawn," Burkeville, Va.
Grapelawn Charity Sr2 277 Sept 835 43 10616 505
s. Bournedale Double Chief D. Grapelawn Gaiety
Grapelawn Chick Jr2 344 Sept 766 38 11859 568
Grapelawn Clover Jr2 312 Sept 796 37 10849 534
Grapelawn Coy Jr2 300 Sept 775 38 10788 532
Grapelawn Cynthia Jr2 313 Sept 778 37 9936 471

§Graber, Ercell R., Cae Gwyrdd Tyddyn, Navarre, Ohio. ARHT
†Daisy's Juanna Jr3 92 Sept 509 26 2359 112
s. Villa-Way Carlock D. Betsy Girl's Daisy

Grass, J. W., Mrs., Grassview Farm, Roswell, Ga. ARHT
*Clear Spring's Maxim Jane Sr3 244 Oct 742 44 8708 460

§Greenebaum, Louis J., Willow Brook Farm, Pewaukee, Wis. ARHT
*†Willow Brook Dulcie 5 270 Sept 431 16 7576 339
*†Willow Brook Grandee's Glory Sr4 305 Sept 346 16 9100 460
s. Wey Acres Pride's Grandee D. Willow Brook Beauty Glory
*†Willow Brook Hope La Vaine Sr3 97 Sept 977 37 3642 159
s. Wey Acres Pride's Grandee D. Hope La Vaine of Glencoe
*†Willow Brook La Annie Jr4 260 Sept 604 31 6719 332
*†Willow Brook Pride's Du Dot Sr4 305 Sept 478 21 10349 433
s. Wey Acres Pride's Grandee D. Willow Brook Susan
*†Willow Brook Pride's Primrose 5 305 Sept 365 16 8656 412
s. Wey Acres Pride's Grandee D. Willow Brook Queen Mirth

*†Willow Brook Pride's Quinta 5 102 Sept 816 31 3252 139
s. Wey Acres Pride's Grandees D. Pride's Pet of Glencoe
*†Willow Brook Pride's Topsy Jr3 253 Sept 564 22 7078 287
*†Willow Brook Sheila 6 197 Sept 683 31 6183 302
†Willow Brook Valmead's Beauty Jr2 226 Sept 551 24 5148 229
†Willow Brook Valmead's Dulcie Sr3 208 Sept 580 29 5712 277
†Willow Brook Valmead's Glory Jr2 305 Sept 171 7 7125 289
s. Gaylord's Valmead D. Willow Brook Grandee's Glory
†Willow Brook Valmead's Mynette Sr2 291 Sept 500 24 6696 329
†Willow Brook Valmead's Sally Sr2 302 Sept 437 24 7319 357
†Willow Brook Valmead's Susan Jr2 190 Sept 451 22 4076 197
†Willow Brook Valmead's Topsy Jr2 226 Sept 503 24 4865 220

§Griggs, Robert Charles, Golden Dew Guernsey Farm, Mustang, Okla. ARHT
*†Elm's Barbara Rose 6 245 Sept 1583 76 14853 717

§Grilliot, Elmer, Lou Elm Farm, Houston, Ohio. ARHT
†R-Be-Dee Sunny Dell Jr2 266 Sept 592 28 6016 263

§Grimland, E. H., Grimland's Farm, Amherst Junction, Wis. ARHT
Grimland's Daisy Bell Sr4 365 Oct 123 8 6916 398
s. Lone Eagle From M-R. Dairy Farm D. Grimland's Silver Bell 2d

Groth, Earl, South Wind Farm, Ossian, Ind. ARHT
Collinwood Carolyn Sr2 184 Oct 1045 51 7242 326
Collinwood Henrietta Jr2 273 Oct 664 32 9140 406
Collinwood Hortense Jr2 363 Oct 765 41 13983 632
Fair Field Elsie K. 5 333 Oct 188 11 9129 449
s. Friendship Climax's Cavalier D. Fair Field Elsie S.
*Fairlawn Holly Rose Sr3 355 Oct 64 4 10313 489
s. Fairlawn Maxim's Ensign D. Fairlawn L. Earlyrose
*Fashion of Parmerlee Place Sr4 237 Oct 743 36 6973 357
Holly Rose of South Wind Jr2 107 Oct 684 34 2590 126
s. Fairlawn Maxim's Heritor D. Fairlawn Holly Rose
*Le Clarin Dalann 5 240 Oct 1153 64 12446 611
Pine Manor King's Cora Jr2 298 Oct 513 24 7944 364
South Wind Bertha's Dutiful Jr2 123 Oct 1188 62 5036 231
s. McDonald Farms Darnall D. South Wind Junbright's Bertha
South Wind Dimple's Dream Jr3 146 Oct 1132 59 6059 281
s. McDonald Farms Darnall D. Rex's Dimple of Pine Grove
South Wind Doris' Dorinda Jr2 117 Oct 1112 45 4522 170
s. McDonald Farms Darnall D. South Wind Doris
South Wind Gusta's Daydream Jr3 341 Oct 851 39 13476 522
South Wind Hoosier's Junbright Jr2 119 Oct 965 44 4050 174
s. McDonald Farms Hoosier D. Madrey Farm Junbirght

§Hagan, John, Hagan Farms, Poughkeepsie, N. Y.
*†Convent's Coralie 6 226 Sept 156 7 5841 249
s. Convent's Bambi D .Convent's Caresse
*†Hagan Farms Merrily Jr3 288 Sept 812 39 10447 496
†Hagan Farms Topsy Sr4 107 Sept 267 14 2317 132
s. Maple Lane Topsy's Steadfast D. Maple Lane Africander's Cleo

§Hallowell, James Mott, Cloverluck Farm, Pepperell, Mass. ARHT
†Cloverluck Aphrodite Jr3 231 Oct 433 21 6380 316
†Cloverluck Ceres Jr3 301 Oct 416 24 7286 406
†Cloverluck Chance Jr3 305 Oct 229 15 5857 366
s. Kitchener Cloverluck D. Cloverluck Minerva
†Cloverluck Diana Jr3 288 Oct 464 25 8533 418
†Cloverluck Faith Jr2 305 Sept 19 1 7430 406
s. Kitchener Cloverluck D. Nacoma W. Leader of Lindendell
†Cloverluck Fortunate Jr2 305 Oct 48 2 8629 486
s. Kitchener Cloverluck D. Cloverluck Sahngri-la
*†Cloverluck Io Sr3 293 Oct 60 3 6542 321
s. Lea Lord Phoenician D. Cloverluck Nancy
†Cloverluck Oriole Jr2 96 Oct 651 35 2239 117
s. Defender of Ware D. Nacoma W. Leader of Lindendell
*†Cloverluck Shangri-La Sr4 305 Oct 495 28 11503 600
s. Kitchener Cloverluck D. Oaks Farm Heartease
†Cloverluck Sunshine Jr2 187 Oct 637 30 5348 232
*†Cloverluck Venus Jr4 231 Oct 765 36 8894 406

§Hamby, Renic D., Hamby Farms, Oklahoma City, Okla. ARHT
†Blue Boy's Ann of Renby Farms Jr3 162 Sept 571 37 3503 207
s. Meadow Lodge King's Blue Boy D. Elm's Goldie Diana
*†Gaylord's Augusta Sr4 305 May 565 31 9116 503
s. Gaylord's Arbiter D. Cherub's Promise of Goodrich
*†Meadow Lodge Queen of College Sr4 305 May 502 28 7803 434
s. Langwater King of the Meads D. Maple Lane College Queen
†Renby Farms Actor Angel Jr2 296 Sept 538 30 6064 301
*†St. Albans Valor's Beatrice 6 305 Aug 357 16 10287 443
s. Valor's Gentleman D. Beatrice of Lincoln Farm
*†Walker Royal Janice Sr3 305 Feb 371 26 9157 567
s. Flying Horse Royal Piper D. June of King City

§Hamilton, James T., Washington, Pa. ARHT
†Anna Del's Jane Jr2 305 Sept 150 8 7781 401
s. Nelan's Kay's Ambassador D. Marquis Anna Del
†Anna Donna's Bettie 7 94 Sept 1556 62 5184 205
s. Climax Marquis of W. V. D. Anna Donna's Susie
†Anna Donna's Rosie 2d 9 305 Sept 184 10 9663 513
s. Rose's Champion of W. V. D. Anna Donna's Rosie
†Climax's Susabell Jr4 233 Sept 285 15 7091 311
†Olive of Rural Home Sr3 305 Sept 174 9 6829 354
s. Ideal's Gardenius' King D. Bo Peep's Fern of Rural Home

§Hamilton, T. R., Hamhurst Farm, Burkeville, Va.
†Victoria's Bettie Rose Jr4 310 Sept 162 10 7958 424
s. Graceland Glamour Dixie D. Rose's Maxim's Victoria

Hanes, John W., Ben Tulloch Farm, Millbrook, N. Y.
Ben Tulloch Predicta Jr2 117 Oct 867 38 3828 159
s. McDonald Farms Predictmost D. Klondike Knanilda
Bobby's Daisy of Maple Lane Sr4 221 Oct 1036 44 8859 368
¶Broadview Fairy Jr2 140 Oct 599 34 3453 177
s. Sepascot Ultra Veteran D. Broadview Bubbles
Churn Creek's Royal Agora Sr2 365 Oct 120 6 8575 401
s. Langwater May Royal D. Silver Forest Agora
Edgewood Belfast's Heather Sr2 298 Oct 264 14 7455 358
Klondike Penelopy Sr2 365 Oct 394 21 13126 681
s. McDonald Farms Predictmost D. Klondike Hollianna

§Hanks Brothers, Oakvale Farm No. 2, Winnebago, Minn. ARHT
†Lawguern Relobeam 8 305 Sept 95 4 8292 323
s. Birchfield Reliable D. Le Hillier Monobeam

†Le Hillier Faith 8 305 Sept 12 9029 424
S. Birchfield Reliable D. Le Hillier Monsoir's Clara
Oakvale Beam 5 291 Sept 572 26 8412 371
†Oakvale Lillian 8 293 Sept 665 31 10886 573
†Oakvale Reliable Dot Sr3 231 Sept 470 23 6026 286
*†Oakvale Reliable Gwen Jr4 237 Sept 377 21 5345 255
*†Oakvale Reliable Patricia Jr4 305 Sept 6 5352 294
S. Birchfield Reliable D. Oakvale R. Patience
*†Oakvale Reliable Patsy Jr4 242 Sept 388 19 6159 273
†Oakvale Royal Ilene Jr3 254 Sept 555 34 7592 427
†Oakvale Royal Macy Jr3 278 Sept 408 18 7552 387
†Oakvale Royal Mary Sr4 255 Sept 545 27 7572 395
†Oakvale Royal Melva Sr2 305 Sept 184 10 6265 331
S. Boulder Bridge Royal Bloom D. Oakvale A. Melva
*†Oakvale Royal Rena Sr4 305 Sept 168 11 8011 420
S. Boulder Bridge Royal Bloom D. Oakvale G. Sena
†Oakvale S. Corrinne Jr2 222 Sept 518 27 6001 266
†Oakvale S. Eileen Sr2 305 Sept 10 6382 330
S. Green Meads Merry Sheik D. Oakvale Rowena
†Oakvale S. Ruby Jr3 202 Sept 617 31 7291 350
†Oakvale S. Sarah Jr2 188 Sept 686 30 6000 286
*†Stub of Fieldon 8 279 Sept 399 25 6823 363

§Hannewyk, C. M. & Gunter, George W., Hedgecroft Farms, New Carlisle, Ind. ARHT
†Synova of Ballard Farm Sr2 304 June 201 9 7410 322
S. Bobe of Mt. Pleasant D. Paula of Ballard Farm

§Hansen, William W., Modelgor Farm, Fresno, Calif. ARHT
†Modelgor Annette 7 305 Sept 317 18 8307 451
S. Escalon Minnie's Royal D. Susan's Antonette
†Modelgor Emmy Lou Sr3 276 Sept 842 53 8523 478
†Modelgor Ena's April Sr4 282 Sept 696 34 7970 433
†Modelgor Gloria's Buttercup Sr3 280 Aug 406 26 6858 417
S. Troutmere Peek-a-Boo's King D. Modelgor Gloria
†Modelgor Gloria's Victoria Sr2 201 Sept 794 49 6513 319
†Modelgor Millicent's Melba Jr4 235 Sept 1109 70 8867 502
†Modelgor Millicant Violet Jr3 301 Sept 659 44 7493 441
†Modelgor Susanne 8 305 Sept 355 17 9426 404
S. Escalon Antonio D. Modelgor Susan
†Modelgor Susan's Flirt Jr3 112 Sept 1125 51 4470 196
S. Troutnere Peek-a-Boo's King D. Modelgor Susan
†Modelgor Susan's Prudence Sr3 251 Sept 827 41 8960 420
†Modelgor Suzette 9 248 Sept 1133 54 10036 409
†Modelgor Suzette's Nina Jr4 273 Sept 1259 66 11931 589

§Harrison, George W., Golden Meads, Fond du Lac, Wis. ARHT
*†Bonnie of Arrandale 7 305 July 374 22 9329 433
S. Ben's Actor of Shantituck D. Arrandale's Cinderella
*†Spring Brook's Isabelle 7 305 July 776 39 9897 476
S. Boulder Bridge Select D. Spring Brook's Corinne

§Harrison, George W. & Son, Golden Meads, Fond du Lac, Wis. ARHT
*†Wiscaway Fearless Iris Jr3 124 July 912 38 4308 195
S. Fairlawn Fearless S. Ideal's K. L.

§Harrison, William H., Golden Meads, Fond du Lac, Wis. ARHT
†Union Valley Lana Jr3 148 July 1042 49 5411 256
S. Sedgley Ivan D. Union Valley Fairy

§Hartley, Fred A., Jr., Shady Brook Farm, Pittstown, N. J. ARHT
†Arbobess Leader's Diana Jr2 142 Oct 840 40 4414 185
S. Gwynllan Leader D. Peerless' Rose Marie
Clarion Farms Star 6 99 Oct 1109 51 3873 172
S. Port's Farm's Neater D. Port's Star Gazer Thelma

§Harville, C. J., Glenco Farm, Macedonia, Ohio. ARHT
†Cadet's Rose Bud of Avalon Jr4 114 Sept 833 41 3380 160
S. Pine Manor Royal Cadet D. Glenco R. Rose Bud
†Glenco Noble Alert Sr2 211 Sept 660 39 5185 242
†Glenco Noble Polly Sr2 219 Sept 626 33 5140 239
†Glenco Royal Lass Jr3 182 Sept 618 32 4438 204
†Glenco Royal Orchid Jr4 116 Sept 983 42 4167 165
S. Pine Manor Royal Cadet D. Glenco Iris May

Haskell, H. G., Hill Girt Farm, Chadds Ford, Pa. ARHT
*¶Cherub's Top Dora of Hill Girt 8 239 Sept 919 50 9846 513
Hill Girt Chevalier's Gal Jr2 355 Sept 502 28 11192 563
S. Hill Girt Chevalier D. Hill Girt Nora Gal
¶Hill Girt Dorothea Jr2 305 Sept 262 15 9723 547
S. Hill Girt Prince D. Meadow Dora of Hill Girt
*¶Hill Girt Honora 5 91 Sept 1144 46 3636 167
S. Noro Top D. Nora Pat of Hill Girt
*¶Hill Girt Jewel Jr4 260 Sept 1055 54 11290 590
¶Hill Girt Lucia Sr2 118 Sept 955 42 4140 186
S. Hill Girt Prince D. Hill Girt Lassie
*¶Hill Girt Mayda Sr4 197 Sept 913 46 7701 419
¶Hill Girt Mignon Jr2 271 Sept 806 40 10247 491
Hill Girt Princess Mayfair Sr2 359 Sept 803 38 13574 635
Hill Girt Princess Patsy Jr2 362 Sept 424 26 9022 507
*Meadow Dora of Hill Girt 6 253 Sept 942 45 11537 554
*¶Meadow Truda of Hill Girt 7 197 Sept 1119 55 9468 488
*†Noel's Artless of Hill Girt Sr4 305 Sept 232 14 8809 488
S. Hill Girt Noel D. Royal Artless of Hill Girt
Noel's Dora of Hill Girt Jr4 365 Sept 24 1 8491 469
S. Hill Girt Noel D. Nora Dora

§Hast, Fred W. & Harold O., Cedar Grove Farms, Berlin Heights, Ohio.
Buttermaker's Royal Daisy Jr2 234 Sept 693 37 6622 294
Challenger's Ramona Sr3 190 Sept 902 38 6908 282

Hatcher, F. L., Dan Valley Farm, Brim, Va. ARHT
¶Bellringer's Eloise Jr3 114 Sept 863 37 3616 160
S. Butler Island Bellringer D. Kadi's Eloise
¶Carry Lou of Hatcher Farm Sr4 264 Sept 890 42 10418 492
¶Colonial Beauty 11 286 Sept 312 16 7114 337
*¶Cummings' Alice Jr4 295 Sept 599 30 9497 443
¶Dan Valley Adeline Sr3 251 Sept 851 42 9886 466
¶Dan Valley Bess Sr2 210 Sept 789 38 6579 307
Dan Valley Elsie Jr3 111 Sept 1098 42 4777 173
S. Klondike Vallemede D. Marbelan's Petra
¶Dan Valley Jane Sr2 118 Sept 845 37 3843 161
S. Klondike Vallemede D. Dan Valley Maid
Dan Valley Kay Sr3 103 Sept 1161 47 4584 191
S. Klondike Vallemede D. Pearl Ultra Bess
¶Dan Valley Marigold Jr3 97 Sept 999 43 3701 150
S. Klondike Vallemede D. Yeoman's Highboy Lady

¶Dan Valley Miss Sr4 268 Sept 831 39 10926 488
¶Dan Valley Queen Sr3 249 Sept 893 42 8372 379
¶Dan Valley Ruth Sr2 112 Sept 999 43 4224 174
S. Klondike Vallemede D. Lord Sequel's Lilly
¶Dan Valley Virginia Sr2 220 Sept 857 39 7564 338
¶Dasia of Oak Side 7 270 Sept 554 30 6719 353
¶Deep River First Lady 5 197 Sept 524 25 5463 257
¶Hazel Belle Marie 9 197 Sept 587 27 5236 233
¶Hines' Don's Carnation 7 188 Sept 705 30 6035 254
¶King's Ultra Ruth 8 204 Sept 398 18 4995 226
¶Klondike Leader's Beauty 5 115 Sept 840 60 4070 224
S. Klondike Leader D. Beauty of Surry
¶Lula Rose 10 232 Sept 804 34 7093 305
¶Pearl Ultra's Bess 9 260 Sept 635 28 7008 299
¶Pollyanna of Dan Valley 5 272 Sept 708 37 8876 402
¶Queen Quality of Beech Park 7 119 Sept 1137 48 5360 247
S. Bossie's Prince of Eliada D. Harvester's Little Beauty
¶Shamrock's Beulah 5 210 Sept 871 36 7412 319

§Hawkins, John W. & Son, Jande Guernsey Farm, New Waterford, Ohio. ARHT
†Avalon February Belle Sr2 305 Oct 14 6127 315
S. Normandy Coronet D. December Belle of Avalon
*†Bright Princess of Avalon Jr4 115 Oct 873 46 3844 201
S. Kenfleur's Bright King D. Avalon Queen Marie

Hawkins, L. A., Silver Forest Farms, Forestville, N. Y. ARHT
*†Agatha of North Valley Sr3 220 Sept 389 21 6609 345
¶Experience's August Jr4 305 Sept 410 25 10585 570
S. McDonald Farms Experience D. Valerian's August Flower
¶Experience's Daisy Jr2 305 Sept 276 13 8067 391
S. McDonald Farms Experience D. Valerian's Flower
Experience's Mary Jane Jr2 316 Sept 592 32 8254 362
¶Ira's Tulip Jr2 199 Sept 815 41 7042 308
¶Silver Forest Royal Mazie Jr2 195 Sept 824 43 6436 289
Valerian's August Flowerette Jr2 309 Sept 897 43 12352 531
†Valerian's Early Flower 5 256 Sept 716 44 8892 495
†Valerian's Lady Aster Jr2 130 Sept 608 29 2798 121
S. Douglaston Lord Valerian D. Leader's September Flower
†Valerian's October Rose Sr2 99 Sept 365 19 1561 74
S. Douglaston Lord Valerian D. Son's Rosy
¶Valerian's Poppy Jr2 193 Sept 824 40 6173 257

Hayes, Kent B., Meadow Lodge Farms, Oklahoma City, Okla.
¶Meadow Lodge Breca Sr3 207 Oct 1060 53 8962 381
Meadow Lodge Climax's Lady Sr2 365 Oct 294 15 12039 583
S. Meadow Lodge Rex's Climax D. Beechford's Honoria Lady 2d
Meadow Lodge Climax's Modiste Jr3 191 Oct 765 41 5446 269
*Meadow Lodge Genevieve 8 212 Oct 1360 65 11162 455
*Meadow Lodge Queen Dena 5 193 Oct 1377 57 9771 387
¶Meadow Lodge Queen Pretty Girl 5 92 Oct 964 41 3077 133
S. Langwater King of the Meads D. Meadow Lodge Rex's Pretty Girl
*Meadow Lodge Queen R. Susan 6 197 Oct 1353 61 8870 385
*Meadow Lodge Queen R. Youline 5 203 Oct 1136 59 8981 401
*Meadow Lodge Rex's Glow 8 194 Oct 1179 58 8669 374
¶Meadow Lodge Rex's Snowfli Sr4 305 Oct 693 39 9843 477
S. Bournedale Rex D. Green Meads Queen Snowfli
*Meadow Lodge Rex's Sweetheart 5 287 Oct 1269 64 5295 620
¶Meadow Lodge Rex's Yvette Jr3 188 Oct 836 43 5713 273
*¶Moonlight's Gentian 10 184 Oct 1359 61 9593 403
Normandy Content Sr2 201 Oct 894 45 7478 341

Haywood, T. Holt, Arden Farm, Clemmons, N. C. ARHT
*¶Sedgley Noble's Ruby 5 97 Sept 1238 61 4447 195
S. Alberta's Noble of Thorn Hill D. Sedgley Ambitious Ruby

§Hendrix, W. L., Ashmere Guernsey Farm, Meridian, Idaho. ARHT
†Brookacres Blossom Jr2 110 Sept 642 33 2759 130
S. Chuckanut High Boy D. Chuckanut Blondie

Henschen, Ray, Saint Marys, Ohio. ARHT
Brookside's Royal Hope Jr3 297 Sept 330 18 5653 306

§Heydt, Ernest H., Meadow Creek Farm, Downingtown, Pa. ARHT
*†Allenby's Villetta 5 93 Sept 730 39 2735 133
S. Algates Allenby D. Liseter Libelsun's Villetta
*†Dreibelbis Levity Milky Way 7 305 Sept 454 24 10572 499
S. Argilla Levity Foremost D. Dreibelbis' Noble Milkmaid
*†Flying Hill Country Jessica 10 258 Sept 737 39 9670 457
*†Marquis' Shirley of Palomar 10 113 Sept 853 47 4152 194
S. Fritzlyn Marquis D. Sharda of Bona Vista
†Meadow Creek's Althea Sr3 108 Sept 454 23 1929 84
S. Riveredge Valdor D. Dreibelbis Levity Milky Way
†Meadow Creek's Blossom Sr2 259 Sept 298 18 3603 192
*†Mollie's Fannie of Pine Grove 5 303 July 212 11 5949 277
S. Brookmead's Virginian D. Daisy's Mollie of Pine Grove
*†Riveredge Alert's Sunbeam 6 266 Sept 594 35 8374 428
*†Valda's Rose of Pine Grove 8 183 Sept 633 32 5154 209

Higgins, Orman B. & Son, Dorlicia Farm, Albion, Maine.
Beauhaven's Lona Sr2 359 Sept 628 38 11866 616
Browndale Cherry Ann Jr4 348 Sept 723 34 13095 560

§Hines, C. P., Dr. & Mrs., Grassland Farm, Salisbury, Conn. ARHT
*†Emerson Farm Zenova 7 305 Sept 83 4 12008 583
S. Oaks Farm Patriot D. Patriot's Zenova
†Grassland Fairnova Sr2 273 Sept 105 4 6746 305
S. Fairview Sequel's Valle D. Emerson Farm Zenova
†Otter Meadow Snowball Jr3 305 Sept 35 1 8532 381
S. McDonald Farms Frank D. Otter Meadow June

Hoffstatter, Lloyd S., Hidden Valley Farm, Kingston, N. Y. ARHT
*Chedco Lilla 8 365 Sept 633 35 12917 632
S. Chedco Coronation King D. Chedco Lillette
Hidden Valley Emily Jr2 246 Sept 727 33 6933 304
Hidden Valley Kathleen Jr2 194 Sept 589 30 4251 201
*St. James Champion Bright Girl 6 365 Sept 168 8 12092 586
S. St. James Champion's Champion D. Brownlie Radiant Girl
Stronghold Lady Belle Jr4 300 Sept 600 28 7459 329

§Holman, Paul R., Indian Boulder Farm, Bolton, Mass. ARHT
*†Adsila of Indian Boulder Jr3 305 Sept 15 8483 453
S. Tomahawk of Indian Boulder D. Westfield Farm Minnewawa
*†Greenway Sungirl Sr4 149 Oct 869 37 5931 328
S. Green Meads Triumph D. Maiden of Ware
*†Howland Noble Elf 6 184 Oct 677 32 7666 360

†Kakatos of Indian Boulder Jr2 227 Oct 617 35 6996 349
†Kamama of Indian Boulder Sr2 201 Oct 809 42 5977 293
*†Tawya of Indian Boulder 6 207 Oct 851 42 9100 408
†Tsawya of Indian Boulder Jr2 203 Oct 688 36 5654 278
†Wichincha of Indian Boulder Jr3 290 Oct 201 14 8255 418
†Wowitan of Indian Boulder Jr2 305 Oct 18 9552 463
s. Tomahawk of Indian Boulder D. Winona of Indian Boulder

§Holmberg, W. A., Holmwood Guernsey Farm, Turlock, Calif. ARHT
†Holmwood's Betty Jr2 259 July 320 14 5858 278
s. Western Glow Developer D. Holmwood's Honey Betty
†Holmwood's Dairy Anne Sr2 268 July 360 18 5955 287
s. Western Glow Developer D. Holmwood's Annabelle
†Holmwood's Dairy Maid Jr2 298 Aug 377 20 6613 368
s. Western Glow Developer D. Holmwood's Maisie
†Holmwood's Dairy Priscilla Jr2 280 Aug 114 5 6635 302
s. Western Glow Developer D. Holmwood's Foremost Priscilla
†Holmwood's Honey Gretchen Jr3 150 Aug 815 36 4874 208
s. Chedco Honeyboy D. Maywood's Greta
†Holmwood's Royal Priscilla Sr3 90 Aug 754 37 2591 121
s. Palmway's Actress Royal Boy D. Holmwood's Foremost Priscilla

§Hougas, Vernon, Hill View Farm, Seneca, Ill. ARHT
Hill View Pearline Jr2 126 Oct 820 41 3757 184
s. Hill View Valet D. Mahout's Pearl

§Hulit, Curtis W., Morningdew Farm, Hillsboro, Oregon. ARHT
†Grobania Lola Sr4 137 Sept 646 29 4701 192
s. Climax of Delphi Dell D. Grobania Leta
†Tualatin Mornalynea Sr4 278 Sept 515 26 8149 371

§Hulit, Fay A., Morningdew Farm, Hillsboro, Oregon. ARHT
†Tualatin Mornadyla 5 247 Sept 194 10 4736 235
*†Tualatin Myrl 15 206 Sept 484 28 4664 249
†Tualatin Pavalen Sr4 236 Sept 278 18 4196 223

§Hulit, Sam & Sons, Morningdew Farm, Hillsboro, Oregon. ARHT
†Abbot's Gloria Sue of Yankton 7 204 Sept 845 39 7395 296
*†Ashmer's Duke's Fern 10 95 Sept 1080 63 3859 207
s. Bethany Butterfat's Duke D. Ashmere's Faith
*Emeline of Kaley Farms 8 365 Sept 456 23 11087 552
s. Templar's Gay Lad of Prestdale D. Emerada of Notus View
†Polly No Star of Yankton 9 300 Sept 336 17 9640 392
†Tualatin Duressa Jr2 247 Sept 568 30 5155 281
†Tualatin Morna Donala Sr3 231 Sept 511 27 6941 309
†Tualatin Mornagem Jr4 286 Sept 328 17 6271 317
†Tualatin Mornajean Jr4 245 Sept 184 11 4674 229

§Hulit, Vernon L., Morningdew Farm, Hillsboro, Oregon. ARHT
Maple Brook's Dollie Jr2 318 Sept 683 34 8611 442

§Hull, Drell, Vel Mar Farms, Capac, Mich. ARHT
†Vel Mar Linda Sr2 92 Sept 762 36 2401 120
s. Murray Farms Julius D. Lorelei of Helenfels
†Vel Mar Marie Jr3 275 Sept 353 19 6727 317
†Vel Mar Polly Jr2 211 Sept 844 37 6726 304
†Vel Mar Vera Jr3 108 Sept 786 36 3253 161
s. Flash of Helenfels D. Vivian Valerie of Merihill
†Vivian Valerie of Merihill 7 264 Sept 680 35 9092 422

Huston, Alice Mary, Arrus Farms Ashtabula, Ohio. ARHT
Arrus Handy Bouquet Jr2 365 Sept 329 16 12799 572
s. Langwater Henchman D. Shamrock's Treva

Huston, C. R., Arrus Farms Ashtabula, Ohio. ARHT
Arrus Handy Sandra Jr2 319 Sept 826 46 10350 497

Huston, Keith A., Arrus Farms Ashtabula, Ohio. ARHT
*Arrus Free Iris Sr3 277 Sept 1068 52 11265 569

§Iowa State College, Ames, Iowa.
*†Bonnie Rose's Belle Sr3 201 Oct 603 30 5969 281
*†Marigold's Linda of Smithdale Sr4 274 Oct 475 31 8392 443

Jacobson, Julius, Valleyrun Farm, Bedminster, Pa.
Maple Lane Designer's Merry Jr2 214 Oct 1055 56 8654 403
*Maple Lane Frolic's Lila Jr3 228 Oct 800 59 8327 455
*Maple Lane Steadfast's Lucy Sr4 229 Oct 1025 56 10893 509

Jenkins, C. L., Golden Hills Farm, Peru, Ind. ARHT
¶Brown Farm Deloras Sr3 305 Sept 131 6 10072 499
s. Fairholme Rusty D. Dorthy of Brown Farm 2d
Fawn of Golden Hills Sr3 273 Sept 533 28 5955 301
KenVer Wonder's Lady Jr2 194 Sept 730 39 5624 252
*Miamadale Roxy's Gem 5 249 Sept 629 31 6613 322

§Jenner, Bill, Vermilion Grove Farm, Ridge Farm, Ill. ARHT
*Kenfleur's Hope Alert Sr3 365 Oct 376 21 13011 626
s. Green Meadow Alert D. Kenfleur's Dicta Hopeful
Princess Gardenia Jr2 335 Oct 534 32 7474 374

§Jenner, Henry, Vermilion Grove Farm, Ridge Farm, Ill. ARHT
Kenfleur's Punta Sovereign Jr2 201 Sept 563 27 5175 218
s. Pine Manor Levity Sovereign D. Kenfleur's Punta Alert
Vermillion Grove Belle Jr2 207 Oct 755 36 6047 245
s. Pine Manor Coronation Kenfleur D. Kenfleur's Beauty Belle

Jones, Paul M., Mount Ephraim's Farm, Snow Hill, Md. ARHT
Coldspring's Romulus Lottery Jr2 241 Sept 610 32 6035 287
*Coldspring's Romulus' Rose May 5 242 Sept 1139 54 11204 534
Coronation Lois Sr2 333 Sept 543 33 10632 573
Gardenville Princess Hera Jr3 317 Sept 907 39 10412 457
*¶Glenburnie Princess Hera 3d 9 305 Sept 166 8 14797 684
s. Lad of The Spurs' Butterfat D. Glenburnie Princess Hera
†Groton House Levity's Rosetta Jr2 305 Sept 285 12 9183 378
s. Pine Manor Levity's Legacy D. Coronation Red Rose
*†Homestead Bell's Select 5 202 Sept 853 49 7719 380
*Homestead King's Sallie 6 242 Sept 705 38 8040 383
*†Homestead Master's Chorine 5 185 Sept 949 48 7423 361
†McDonald Farms Valor Jackie Jr2 190 Sept 659 39 4864 266
†Mt. Ephriam Maxim's Arrabella Jr2 270 Sept 785 41 8144 394
†Mt. Ephriam's Maxim's Marcelle Jr2 276 Sept 707 37 8072 364
*¶Pine Manor King's Diana 6 103 Sept 1282 76 4856 250
s. Coronation King of Pine Manor D. Douglaston Mary Charlotte

Jones, Paul M., Jr., Mount Ephraim's Farm, Snow Hill, Md. ARHT
†Cosquay's Rose Harriett Jr3 305 Sept 436 23 9919 453
s. Broadland Rose King D. Cosquay's Honoria
*†Cosquay's Rosemel Sr3 269 Sept 504 31 8244 444

§Karst, Delbert P., Lark Haven, Huntington, Ind. ARHT
†Warrior's Lassie Belle Jr3 248 Sept 689 36 8190 383

§Karst, Fred E., Lark Haven, Huntington, Ind. ARHT
Golden Grange Vanilla 7 197 Sept 1016 48 7962 426
River View Ester 6 365 Sept 160 10 9585 532
s. Boulder Hill's Dewey D. Pride of Crooked Branch

§Karst, George A., Lark Haven, Huntington, Ind. ARHT
Dark Rose of Crooked Branch 7 190 Sept 1145 57 9308 436

§Karst, George K., Lark Haven, Huntington, Ind. ARHT
Anna of Guernsey Grange Sr2 283 Sept 888 38 9263 398

§Karst, Richard T., Lark Haven, Huntington, Ind. ARHT
†Rex Terra's Bessie Jr3 301 Sept 625 27 9558 411
†Rex Terra's Betty Jr2 264 Sept 690 32 6717 289

§Kenney Brothers, Kenholme Ranch, Winton, Calif. ARHT
*†Lehmar Lad's Dawn of Planada 10 182 Sept 1109 60 7899 364
*†Lehmar Princess Peg Sr3 111 Sept 1221 59 5313 228
s. Happyholme Rosebud's Prince D. Lehmar Valiant's Peggy

Kent & Associates, William R., Gayoso Farms, Horn Lake, Miss.
*Alfacrest's A. C. Rosalie 7 92 Sept 1294 66 4360 182
s. Ridglydale's Alert Challenger D. Rosemary of Guernsey Farm
Brooklandwood G. Frances 5 118 Sept 886 40 3793 154
s. Langwater Gabriel D. Independence Lady Frances
Fairlawn Maxim's Halo Sr3 197 Sept 822 45 6595 319
Fox's Josey of Waukesha Sr3 118 Sept 968 41 4583 180
s. Fox's Alert of Waukesha D. Fox's Josephine of Waukesha
*Gaylord's Nona Val 10 202 Sept 871 38 7019 310
*Gayoso Gabriel's Maiden 6 227 Sept 1112 48 11099 545
Gayoso Gay Fernwood Sr3 112 Sept 860 30 3523 127
s. Neshoba Fern's Gabriel D. Actor's Neshoba Polly
Gayoso Leader Levity Jr3 310 Sept 840 42 11261 548
Gayoso Levity Mary Jr2 194 Sept 982 45 7316 342
Gayoso Meadow Queen 5 239 Sept 1162 50 10466 459
Glow's Beauty of Edisto Farms 10 277 Sept 716 37 9253 461
Kilalla Gabriel's Sunset Jr3 300 Sept 187 9 10990 485
s. Neshoba Fern's Gabriel D. Actor's Neshoba Trinket
Kilalla Marc's Cherub 7 343 Sept 1070 47 16336 722
*Le Clarin Valetta 7 250 Sept 804 35 10370 455
*Marmion's Neshoba Flower Girl 12 183 Sept 1139 53 7853 340
*Quail Roost Princess Carol 11 187 Sept 887 43 7427 369
*Quail Roost Queen Maid 8 187 Sept 903 43 6911 315
*Regent's Clover of Pine Grove 9 193 Sept 699 33 6106 289
Riegeldale Ferd's Leah Jr3 233 Sept 835 44 8228 419
*Rockingham Archene 8 214 Sept 984 45 8819 410
Rockingham Charming Light 6 113 Sept 966 42 3953 175
s. Rockingham Prince Charming D. Rockingham Highlight
*Rockingham Hollidame 8 203 Sept 1104 47 9184 389
*St. Albana Count's Gilt 8 183 Sept 1242 66 9754 446
St. James Duke's Laurel Sr3 113 Sept 935 36 4101 153
s. St. James Philosopher's Duke D. St. James Champion's Lorelei
Sedgley Chin's Suzane Sr3 240 Sept 797 39 8558 392
Victor's Carpatha Sr3 221 Sept 821 38 7229 316
Victor's Mary of Norman's Klll Sr3 246 Sept 802 37 8739 398

§Kerner, L. C., Kerner Farms, Ligonier, Ind. ARHT
†Kerner Farms Alice Sr2 278 Sept 542 24 7753 351
†Kerner Farm's Emmaline Sr2 114 Sept 527 23 2288 110
s. Pine Manor Tribute D. Trinket's Myrtle
†Kerner Farms Hazel Sr2 183 Sept 554 26 4756 213
*†Kerner Farms Jane Jr3 183 Sept 493 25 5146 247
†Kerner Farms Joanne Jr2 183 Sept 439 22 3830 181
†Kerner Farms Noranda Jr2 292 Sept 284 16 5573 290
†Kerner Farms Rosalind Jr2 275 Sept 348 20 4937 238
†Kerner Farms Sarah Sr2 278 Sept 393 24 6664 332
†Kerner Farms Shirley Sr2 288 Sept 75 3 5673 280
s. Pine Manor Tribute D. Bussie's Choice
†Kerner Farms Susan Sr2 237 Sept 398 22 5415 261

§Kerr, Paul H., Kerr's Guernsey Farm, Columbia, S. C.
†Summeridge Maxim Ada Jr3 200 Sept 774 37 6345 281
†Summeridge Maxim Dora Jr3 214 Sept 666 36 6352 292
†Summeridge Maxim May Jr3 203 Sept 918 42 7254 315

§Ketchen, Harold B., Belchertown, Mass. ARHT
*†Holly Farm Prissie Sr3 242 Sept 638 32 7121 320
s. Prospect of Ware D. Holly Farm Purity
†Ketchen's Educator's Betsa Jr2 109 Sept 634 27 2592 103
s. McDonald Farms Educator D. Endean Vallabetsa
*†Ladderlook Lady Gloria Sr4 98 Sept 959 41 3587 146
s. Ladderlook Wiseacre D. Ladderlook Gloria
*†Pharos Baron's Anne Jr3 122 Sept 812 30 4155 154
s. Pharos Ultra Baron D. Fire Cracker's Annette
*†Savery's Cora 10 115 Sept 808 34 4018 152
s. Grafton's Pioneer D. Savery's Clare
*†Ward's Moretown Nettina 7 122 Sept 864 37 4130 170
s. Mount Hope Watchman D. Nettie Cherub
*†Watchman's Audrey 7 115 Sept 1134 46 5237 204
s. Mount Hope Watchman D. Ward's Moretown Audrey

§Kingen, Darius, Kingendale Guernsey Farm, Muncie, Ind. ARHT
*†Lone Elm Actress 5 109 Sept 1057 45 4329 200
s. Yellow Creek Meadow Royal D. Lone Elm Countess
†Lone Elm Crystal Jr2 250 Sept 696 32 7948 381
†Lulubell's Nida Kay 5 305 Sept 238 10 12576 545
s. Fairholme Rusty D. Nida's Lulubell
*†Princess' Betty Violet 6 197 Sept 1001 52 8979 417
*†Starr Farm Primrose Jr4 171 Sept 754 40 5990 279
s. Ovilea Argonaut D. Clay Hill Merry Prirmose

§Kingen, Darius & Son, Kingendale Guernsey Farm, Muncie, Ind. ARHT
*†Anna May of Glenview Sr4 305 Sept 41 2 8192 447
s. Foremost's Masterpiece Royal D. Vivian May of Glen View
*†Fairlawn K. Hedy Jr3 290 Sept 429 27 10115 511
†Gayoso Gay Marguerite Sr3 298 Sept 681 34 9606 433
*†Starr Farm Mary's Jane Jr4 260 Sept 656 35 8706 444

Kipp, Hubert P., Lone Acres Farm, North Prairie, Wis. ARHT

†Lone Acres Blossena	Jr2	217	Aug	503	26	3690	209
†Prince Robert's Flower	5	295	Sept	621	29	9855	459
*†Robert's Princess Marietta	7	112	Sept	1170	50	5192	237
S. Lockshore Prince Robert	D. Naughty Marietta of Manitou						

Kirkhart, Cloid, Kirkhart's Guernsey Farm, Cuyahoga Falls, Ohio. ARHT

¶Anna of High-Nob View	Jr4	90	Oct	879	41	3090	139
S. Gyp of Maple Lawn	D. Pollyann of High-Nob View						
¶Holdridge Clover	8	91	Oct	1017	35	3227	116
S. Langwater Columbus	D. Holdridge Primrose						
¶Shangera Farm Megs	7	131	Oct	836	38	5165	242
S. Sir Galahad of Waltona	D. Shangera Farm Margaret						

Kirkhart, Karl R., Kirkhart's Guernsey Farm, Cuyahoga Falls, Ohio. ARHT

¶Kirkhart's Karoline	Sr2	121	Oct	744	32	3282	148
S. Brian Boru Red Raider	D. Waterblest Peerless Buttercup						

§Kissinger, Howard A., Springdale Guernsey Farm, Ottawa, Kans. ARHT

*Springdale Fanny Lee	Jr4	115	Oct	990	52	4179	198
S. Argilla General Lee	D. Springdale Fantana						

Kline, Otto C. & Colbert, William, O-Kay Farm, West Salem, Ohio. ARHT

O-Kay Corking Pearl	Jr2	231	Sept	915	45	7718	370
O-Kay Levity Flossie	Jr2	112	Sept	966	45	4042	187
S. Pine Manor Levity King	D. Maradea Orphan Fannie						
*Raemelton Corking May	6	111	Sept	1288	58	5179	207
S. Raemelton Royal Corking	D. Raemelton Triumph Madonna						

§Koch, E. M., Est., Long Meadows Farm, Cincinnati, Ohio. ARHT

†Creekvalley Melba	9	195	Oct	656	33	6793	290

Koller, T. P., La Honda, Calif.

¶Westlane Starr's Virginia	Sr3	305	Sept	352	19	9442	480
S. Troutmere Starr	D. Troutmere Violet's Vivian						

§Kowitz, Leo, Norwalk, Wis. ARHT

†Beauty of Monroe	Sr3	273	Sept	605	29	9160	423
†Mary Ellen Monarch of Monroe	Jr2	200	Sept	536	25	4617	205
†Monarch's Beauty Eva of Monroe	Jr2	186	Sept	609	25	4734	201
†Monarch's Maiden of Monroe	Jr2	257	Sept	509	24	6253	282
†Rubina of Monroe	Jr4	288	Sept	608	36	9203	453

§Kowitz, Otto & Loren, Norwalk, Wis.

†Tanny of Crystal Springs	Sr2	305	Oct	325	16	8368	411
S. Greenfield General	D. Prissy of Crystal Springs						

§Krantz, Bernard, Krantzheim Farm, Dover, Ohio. ARHT

†Krantz Heim Annabelle	Jr4	305	Sept	9		6825	368
S. Franchester Satyr	D. Five Points Countabelle						
*†Krantz Heim Delight	9	131	Sept	865	41	4548	223
S. Franchester Satyr	D. Krantz Heim Countabelle						
†Krantz Heim King's Ruberta	Jr2	134	Sept	623	27	3427	156
S. Villa-Way King Steward	D. Krantz Heim Rival Ruberta						
†Krantz Heim Winner's Maid	Jr2	109	Sept	604	28	2666	124
S. Franchester Free Winner	D. Krantz Heim Maid						

§Krantz, G. & Sons, Krantzheim Farm, Dover, Ohio. ARHT

†Krantz Heim Fanny	Jr4	227	June	226	11	5157	239
S. Franchester Satyr	D. Villa-Way Fanny						
*†Krantz Heim Marlene	Sr4	170	Sept	779	35	5451	249
S. Franchester Templar	D. Krantz Heim Marylin						
*†Krantz Heim Vera	Sr4	187	Sept	662	31	5957	294

Kuck, E. R., Brookside Farms, New Knoxville, Ohio. ARHT

Flo Gold Adella	Sr2	345	Sept	423	20	7957	368
Flo Gold Alma	Jr2	310	Sept	248	11	5771	319
Flo Gold Janet	Jr2	280	Sept	557	27	7528	319
Flo Gold Mary	Jr2	315	Sept	601	27	9072	372
Flo Gold Peg	Jr2	204	Sept	602	27	5357	233
Flo Gold Rosa	Jr2	113	Sept	590	27	2849	118
S. Flo Gold's Regal Master	D. Brookside's Dollie Rosa						
Flo Gold's Lovely	Jr2	101	Sept	506	21	2316	91
S. King Questa's Noble	D. Pretor's Nosegay Maid						
Flo Gold's Regal Clara	Jr2	362	Sept	236	10	9275	411
Flo Gold Starlet	Sr2	338	Sept	446	18	10090	385
Flo Gold Tess	Sr2	316	Sept	427	20	8520	344
Hoosier's Flo Ellen	Sr2	206	Sept	922	35	7923	312
Limberlost Nettie's Gold	Sr2	325	Sept	571	25	10088	394
Tomary Queen Patricia	Jr2	202	Sept	583	24	5881	232

Kuck, Lucille L., Brookside Farms, New Knoxville, Ohio. ARHT

Flo Gold Noble Coral	Jr2	356	Sept	480	21	10792	403

§Kuhn, Charles W., Tumaples Farm, Basil, Ohio. ARHT

*†Tumaples Hilda	5	246	Sept	1027	43	8865	387
*†Tumaples Kay	5	199	Sept	672	35	5475	270
*†Tumaples Rose Dinah	5	198	Sept	938	44	6708	303
†Tumaples Royal Carola	Jr3	114	Sept	829	40	3553	152
S. Welcome-In Chum's Nate	D. Tumaples Carole						
†Tumaples Royal Delilah	Sr2	305	Oct	131	8	4640	232
S. Welcome-In Chum's Nate	D. Tumaples Rose Dinah						
†Tumaples Royal Janet	Jr2	305	Sept	383	19	4859	223
S. Welcome-In Chum's Nate	D. Jane's Grau of Shade Valley						
†Tumaples Royal Kate	Jr2	305	Sept	160	8	4475	236
S. Welcome-In Chum's Nate	D. Tumaples Kay						
*†Tumaples Royal Lillian	Jr3	183	Sept	672	35	4803	221

Lakemont Dairy, Incorporated, Winter Park, Fla. ARHT

Beautiful Mabel	Jr2	270	Sept	452	25	5286	264
Beaver Creek Gay Mary	Jr4	341	Sept	394	25	9626	490
Dinsmore Holtra Nan	Jr3	282	Sept	524	28	7966	421
Dinsmore Queen Edna	Jr3	365	Sept	75	4	9234	442
S. Ruayne King's Majesty	D. Golden Bell's Edna						
Grandvu View Ann's Annie	Jr3	365	Sept	50	2	8819	375
S. Highlander of Eliada	D. Maple Hill Ann						
Lakemont Anthony's Sarah	Sr2	328	Sept	408	21	5992	291
Lakemont Maxim's Connie	Jr2	226	Sept	589	29	4710	206
Lakemont Maxim's Elsie	Jr2	236	Sept	648	36	5942	319
Lakemont Valiant Kathleen	Jr2	239	Sept	473	25	4944	247
¶Lakemont Valiant Storm	Jr3	211	Sept	676	36	6123	307
Langvalley Rosalie	Jr2	94	Sept	900	38	3038	137
S. Caumsett High Tide	D. Langvalley Ringlet						
Majesty Lady Easter	5	325	Sept	711	29	11045	451

Lane, W. H. & Richard, Lane's Guernsey Farm, Camden, Ind.

Clarlon Rosette's Rosie	Jr3	331	Sept	411	23	11315	541
Cooper's Hilma	Jr2	207	Sept	982	54	7930	381
*Eagle Valley's Lord's Cora	Jr3	353	Sept	1054	57	15005	757
Eikco Toots	Sr2	331	Sept	918	50	12268	598
*Flying Horse Master's Betsey	Sr4	211	Sept	1124	51	9693	420
King's Roe Princess	Jr3	257	Sept	958	57	10605	578
Lane's Coronet	Jr2	347	Sept	683	34	11421	525
Lane's Delight	Jr2	365	Sept	245	12	8808	450
S. Pine Manor Templar	D. Delight of Victory Noll						
¶Lane's Noranda Maiden	Jr2	97	Sept	1158	61	3929	200
S. Lockshore Chancellor	D. Lockshore Valiant's Maiden						
*Thor's Iris	Jr3	309	Sept	786	44	11187	635

Lang, Charles G., Langvalley Farm, Glenarm, Md. ARHT

Langvalley Caroline	Jr3	365	Sept	430	25	12930	628
S. Nanita's Crown Prince	D. Coronet's Meadowsweet						
*Langvalley Found In Avalon	5	305	Sept	910	47	14515	636
Langvalley Sarsaparilla	Sr2	160	Sept	1016	48	6424	268
S. Caumsett King Royal	D. Langvalley Susanna						
Langvalley Verbena	Jr2	250	Sept	835	45	9131	444
*Langwater Golden Girl	6	163	Sept	1379	63	9285	404
S. Langwater Valencian	D. Langwater Golden Bloom						
*¶Pine Manor Golden Glow	5	305	Sept	641	28	13755	623
S. Pine Manor King Kenfleur	D. Broadland Elsa						

§Lankart, C. S., Lankart Farm, Waco, Texas. ARHT

†Brazos Acme Nonah	Sr2	305	Sept	436	24	7978	395
S. Foremost Royal Acme	D. Tarbell Farm Peerless Wenonah						
†Brazos Lady Gazette	Jr3	92	Sept	1184	66	4042	196
S. Forges Royal Sequel	D. St. Albans Actor's Gazette						
*Lochmead Malinda	Jr3	365	Nov	265	15	8822	464
S. McDonald Farm Golden King	D. Lochmead Frances						

Larter, E. A., Elmhaven Dairy Farm, Dunstable, Mass. ARHT

Elmhaven Highness Applebutter	Jr3	365	July	119	6	12546	600
S. Rockingham His Highness	D. Edgewood Farm's Appleblossom						
Elmhaven's Jezebel	Jr3	213	Aug	1161	54	9196	399
Elmhaven Starboy's Indigo	Jr3	207	Aug	559	27	5356	282
*¶King's Madeline of Dutton Farm	8	305	Aug	617	27	13591	631
S. Deerfield Slogan King	D. Goldie's Babe of Deerfield						

§Lassen, J. DeWitt, Boulder Knoll Farm, Cheshire, Conn. ARHT

†Boulder Knoll Heartsease Gail	Jr2	226	Oct	900	41	8538	364
†Boulder Knoll Heartsease Ruth	Sr3	115	Oct	646	43	3184	191
S. Heartsease of Boulder Knoll	D. Boulder Knoll Ultra's Ruth						
†Boulder Knoll Queen	Jr3	228	Oct	775	40	7854	360

Lawrence, Leigh, Dairylou Farm, Herndon, Va. ARHT

Alert's Fair Dee of Mt. Ararat	Jr2	331	Sept	677	40	10305	515
*†Benton's Bright Lou	Jr3	119	July	1110	56	5152	237
S. Benton's Star Bright	D. Benton's Betty Lou						
†Benton's Bright Nordica	Sr3	115	Sept	808	35	3645	153
S. Benton's Star Bright	D. Benton's Nordica 2d						
*†Benton's Bright Vera	Jr3	182	Sept	1052	44	7672	329
*†Benton's Joyful Jane 2d	Sr3	159	Sept	907	45	6043	257
S. Mt. Ararat's Sir Lucky	D. Benton's Joyful Jane						
*†Benton's Lucky Sarah	Sr3	137	Sept	732	34	4458	192
S. Mt. Ararat Sir Lucky	D. Benton's Sunny Sarah						
Benton's Lucky Violet	Jr2	365	Sept	17	1	9773	482
S. Mt. Ararat's Sir Lucky	D. Benton's Valski						
*†Benton's Rugged Hattie	Sr3	184	Sept	499	24	4789	229
Country Girl of Canterbury	Jr2	365	Sept	480	30	7746	440
S. Wilburn Klipper	D. Pearl's Happy of Canterbury						
¶Knightongale Maxim's Rhoda	Jr2	305	Aug	251	15	7843	391
S. Knightongale Maxim's Cherub	D. Knightongale Maxim's Bertha						
*†Langvalley Chimes	6	196	Sept	882	42	7341	340
Lookwell U. Sue	6	365	Aug	215	12	10449	555
S. Rock Creek Flash's Ultimas	D. Lookwell Susan						
Pine Hill Donna M. Agnes	Sr4	295	Sept	525	29	8731	451
Spencer's Landing Dorinda	Jr2	327	Sept	604	34	9496	503
*†Valentine of Montfaucon 2d	11	246	Sept	436	20	7304	292
*†Willowmere Gaiety	6	192	Sept	893	44	6897	330
†Willowmere St. Clarissa	Jr2	287	Sept	460	23	6179	311
*Yeoman's Bali of Mt. Ararat	Sr4	292	Sept	478	25	10592	497

§Layman, Oren H., Maple Shade Farm, Hillsboro, Ohio. ARHT

†Julia's Lily of Valley View	Jr4	219	Sept	746	40	6922	341

§Laymon, Laura H., Woodside Farm, Gambier, Ohio.

Woodside Tulip's Belle	Jr3	242	Sept	791	38	8145	421

§Laymon, Luther, Woodside Farm, Gambier, Ohio.

Gladys of Woodside	5	256	Sept	976	39	9161	381
Star's Marcella of Springdale	Sr4	267	Sept	660	31	7669	369

§Leach, E. C., Leach Farms, Oshkosh, Wis. ARHT

†Corner Hill Phyllis	5	113	Sept	813	39	3560	161
S. Beau Brummel's Majesty	D. Corner Hill Czar's Frances						
†Farewell's Haviem Peonie	5	135	Sept	746	46	4747	230
S. Farewell's Harvester	D. Haviem Peonie						
†Laurel of Seymour	5	207	Sept	792	31	7161	279
†Liberty's Valeska	7	194	Sept	656	27	6104	232
†Rhoda of Seymour	5	200	Sept	732	35	6721	265
*†Sherburne Prairie Trillium	7	207	Sept	830	39	7430	338

§Leffler, Henry, Manor Lodge Farms, Marion, Ind. ARHT

*†Fountaine Pharianna	6	305	Sept	292	14	9078	450
S. Bethany Pilgrim	D. Gayoso Arianna						
†Normandale's Warrior's Willa	Jr2	283	Sept	558	33	6756	351
*Ruebury Mary Gold	7	311	Sept	750	36	11413	479

§Le Patourel, Frank, La Ramee, West Grove, Pa. ARHT

†Bulwark's Carrie of Maulton	6	295	Sept	781	42	11592	548
†La Ramee Faline	Sr2	199	Sept	926	46	7068	335
†La Ramee Moongleam	Jr2	291	Sept	627	36	7570	389
†Lindy Pilgrim of Maulton	5	304	Sept	319	20	9526	507
†Pearl Polaris of Multon	7	236	Sept	783	44	7907	390
†Ramee Valentine	Sr3	305	Sept	30	1	11125	526
S. Maulton Sarnian	D. Bulwark's Nancy of Maulton						

§Lesh, Mark, Mrs. & Sieberns, Edwin, Mr. & Mrs., Alfacrest Farm, Huntington, Ind. ARHT

*†Alfacrest's A. C. Gardenia Jr3 117 Sept 1265 62 5226 235
s. Ridglydale's Alert Challenger D. Alfacrest's G. P. Lorene
†G. P.'s Priscilla 5 256 Sept 602 30 8742 420
†M. R.'s Phyllis Jr3 197 Sept 1092 44 8355 348

Liebers, Harry D., Est., "Skyline," Lincoln, Nebr. ARHT

*Skyline Challenger's Linda Sr3 365 Aug 236 15 10743 584
s. Pine Manor King's Challenger D. Skyline Laughter

Liebers, Lawrence, "Skyline," Lincoln, Nebr. ARHT

*¶Skyline Belinda 5 305 Aug 357 17 10455 540
s. Eulalie's Toreador D. Skyline Clara
Skyline Challenger's Consort Jr2 365 Aug 275 15 10101 504
s. Pine Manor King's Challenger D. Skyline Charade

Liebers, Lawrence & Harry D., Est., "Skyline," Lincoln, Nebr. ARHT

*Skyline Hercules' Venus Jr4 97 Aug 1020 41 3432 141
s. Pine Manor Hercules D. Skyline Felice

Liebers, O. H., "Skyline," Lincoln, Nebr. ARHT

Skyline Challenger's Favorite Jr2 365 Aug 231 13 8900 492
s. Pine Manor King's Challenger D. Skyline Katina

Liebers, O. H. & Son, "Skyline," Lincoln, Nebr. ARHT

*¶Pine Manor Royal Symphony 6 305 Aug 523 26 8671 444
s. Coronation Reflector D. Wildwood Polly's Dimple
*†Skyline's Faith 11 94 Aug 1064 36 3528 141
s. Foremost Rising Star D. Liberty's Faithful

Liebers, O. H. & Sons, "Skyline," Lincoln, Nebr. ARHT

Skyline Challenger's Dorreen Jr2 365 Aug 74 4 8359 507
s. Pine Manor King's Challenger D. Foremost Masterpiece's Dora
Skyline Challenger's Milinda Jr2 183 Aug 788 43 5338 270

Lilly, J. K., Jr., Eagle Valley Farm, Indianapolis, Ind. ARHT

*†Eagle Valley Alert Rose Jr3 304 Mar 233 14 8369 413
s. Eagle Valley's Fiery Alert D. Ridglydale's Gem's Iuk Monarch
*¶Eagle Valley Hassan Rene Jr2 305 Sept 19 1 7670 374
s. McDonald Farms Hassan D. Eagle Valley's Dene
¶Eagle Valley Hassan Ruby Jr2 214 Aug 933 45 7322 328
s. McDonald Farms Hassan D. Eagle Valley's Ruby
¶Eagle Valley Honora Lady Jr2 305 Sept 376 23 9485 442
s. Lord Challenger of Ridglydale D. Gayoso Miss Honora
¶Eagle Valley Lord's Charlotte Jr2 305 Sept 432 21 9600 418
s. Lord Challenger of Ridglydale D. Wildwood Actor's Charlotte
*†Eagle Valley's Addie Jr4 305 Apr 257 14 6038 306
s. Eagle Valley's Fiery Alert D. Eagle Valley's Adelia
*¶Eagle Valley's Girl Sr4 227 Aug 993 58 9279 436
s. Eagle Valley's Galaxy's Alert D. Eagle Valley's Ruthie
¶Eagle Valley's Marion's Gem Jr2 305 July 497 26 8123 416
s. Eagle Valley's Marion D. Eagle Valley's Gem
*¶Eagle Valley's Royal Daisy 7 162 Aug 1221 58 7533 309
s. Ridglydale's Fiery Royal Alert D. Vernon Miss Daisy

Lindsay, T. P., Lynbrook Farm, Southboro, Mass.

*Lynbrook Cherry Anna Sr4 184 Oct 1217 72 8053 403
s. Lynbrook Hannabul D. Lynbrook Anna

Loeb, Richard A., Spruce Run Farm, Clinton, N. J.

*Lady of Oak Knoll 7 136 Sept 1531 65 7943 351
s. Monarch's Challenger D. Baby Lass of Oak Knoll
Spruce Run C. Bft. Viola Sr3 365 Nov 144 7 12602 555
s. Clara's Butterfat D. Guernsey Grove Gay Viola
*¶Spruce Run Wickson's Patricia 6 199 Sept 1148 48 9305 388

§Looney, Dell W., Western Pioneer Ranch, Jefferson, Oregon. ARHT

†Blossom's Advance Betty Jr3 305 Sept 236 11 8941 383
s. Wandamere Advance D. Daisy Belle's Royal Blossom
†Mardell Lassie's Daisy Jr4 117 Sept 610 29 3410 139
s. Ultra King of Benton D. Wayside's Beautiful Lassie
†Orepen Margaret 5 117 Sept 1025 39 4975 200
s. Waldo Hills Moderator D. Oresan Betty
†Sandra of Novu Jr4 119 Sept 824 37 3842 166
s. Duke's Boy of Broadmead D. Golden Daisy of Novu

§Low, G. W., Millcreek Farm, Marysville, Ohio. ARHT

Millcreek's Betsy 2d Jr2 205 Sept 715 36 5509 263
†Millcreek's Rosalind Sr2 262 Sept 597 35 6289 306

§Lurvey Brothers, Dousman, Wis. ARHT

†Monarch's Admiral's Sarah 6 145 Aug 1110 57 6100 269
s. Monarch's Admiral D. Monarch's Molly
†Monarch's Challenger's Faith Jr4 201 Aug 992 50 9158 501
s. Monarch's Challenger D. Monarch's Favor
†Monarch's Challenger's Juliet Jr2 133 Aug 982 48 5110 237
s. Monarch's Challenger D. Monarch's Valiant Lady
†Monarch's Challenger's Winnie Jr2 305 July 41 2 9440 470
s. Monarch's Challenger D. Monarch's Lura's Beauty
†Monarch's Wild Rose Sr2 180 Aug 711 32 5160 228
s. Monarch's Ambassador D. Monarch's Judge's Sunny

§Lurvey, Conrad C., Oconomowoc, Wis. ARHT

*†Actor's White Rose 5 224 Oct 1148 54 10963 478
†Lurban Rosemaid Sr3 293 Sept 251 18 6869 328
s. Monarch's Philosopher D. Sepoy's Maid of Dr. Kleinhans
†Robert's Secret Desire 5 152 Oct 947 52 5799 292
s. Lockshore Prince Robert D. Supreme Secret Charm

§Lykes, F. E., Milton Farms, Arden, N. C. ARHT

†McKethan Mary Ann Sr2 120 Aug 697 27 3213 127
s. Quail Roost King Majestic D. Irene of Milton Farms
†Milton Farms Minnie Jr4 285 Aug 548 28 7531 375
†Milton Farms Orange Bud Sr2 290 Aug 313 16 3521 172

Mack, Simon, Crockery Vale Farms, Nunica, Mich. ARHT

Crockery Vale Betsy Sr2 271 Sept 974 45 10116 463
Crockery Vale Dot Sr3 365 Sept 118 8 10707 614
s. Clay Hill Merry Alto D. Lake Hills Princess Nancy
Crockery Vale Glamor Jr2 258 Sept 870 47 9079 448
Crockeryvale Mack's Dotty May Jr4 365 Sept 232 11 10753 513
s. Clay Hill Merry Alto D. Forest Hills Dotty May
Crockery Vale Mack's Sara Jr3 334 Sept 856 40 12038 533
¶Maple Lawn Daisy Bella 5 305 Sept 22 1 10900 508
s. Clay Hill Jacques D. Maple Lawn Trixie

Mackey, Frank J., Glacial Meads Farm, Mukwonago, Wis.

Lady of Garrett Acres 6 188 Oct 1135 54 8185 375
Lookout Valley Miss Grace Jr2 224 Oct 511 25 6514 312

§Mackey, Frank J. & Son, Glacial Meads Farm, Mukwonago, Wis.

Glacial Meads Splendor Beauty Jr2 258 Oct 739 31 8882 381
†Spirit Hill Queen's Belle 10 219 Oct 669 36 6839 327
†Spirit Hill Queen's Janet Sr4 113 Oct 896 44 3628 157
s. Green Meads Pointer D. Spirit Hill Belle's Queen

§Maisel, Robert, Est., Brookside Farms, Freehold, N. J.

*†Brookside's Golden Princess Jr4 121 Oct 867 40 3936 178
s. Fairlawn J. Educator D. Glenburnie Gold Maid
†Brookside's Good Looks Jr2 252 June 325 17 8401 234
s. Palmil's Noble King D. Vision's Dolly of Pine Grove
†Brookside's Star Gazer Jr2 305 Sept 197 12 6510 334
s. Palmil's Noble King D. Palmil's Fancy Star
*†Brookside Sun Shine Sr3 294 Oct 255 14 7417 341
s. Palmil's Noble King D. Regal's Dorothy of Pine Grove
†Lady Elizabeth of Brookside Sr2 305 Oct 274 18 6946 355
s. Kathi's Leader D. Merchant's Princess
†Noble Lillie of Brookside Jr2 91 Oct 825 43 2702 129
s. Palmil's Noble King D. Almarth of Far-View

§Malley, J. F., Indigo Hill Farm, Somersworth, N. H. ARHT

*†Haven Indigo Duchess 7 111 Sept 843 44 3520 192
s. Advancer's Royal of Haven Hill D. Advancer's Star of Haven Hill
*†Indigo Hill Lassie 5 185 Sept 322 13 5067 217
*†Jack's Lou of Indigo Hill Jr3 248 Sept 130 7 5277 249
*†Rosewald Gaylora Jr4 298 Sept 484 28 8171 398

§Mandeville, Warren R., Douchas Farm, Massillon, Ohio. ARHT

†Douchas Fanny Jr3 285 Aug 624 33 7871 405
†Douchas Geneva Jr3 187 Aug 822 34 6159 260

§Mangas, Claude L., Sunnydale Farm, Union City, Ind. ARHT

*†Sunnydale Kathleen Sr3 216 Sept 613 27 6540 276
*†Sunnydale Kay Jr4 242 Sept 573 31 6326 318
†Sunnydale Secretann Jr2 183 Sept 775 38 5364 236
†Sunnydale Seniment Jr2 305 Sept 415 22 6449 342
s. Franchester Scimeter D. Sunnydale's Beauty
†Sunnydale Spotty Jr2 242 Sept 500 28 5617 284

§Martin, Carl N., Mrs., Pine Creek Farms, Anselma, Pa. ARHT

†Leader's Glow of Pine Creek 5 190 Sept 709 31 6723 282
†Leader's Katrina of Pine Creek 6 105 Sept 620 26 2797 113
s. Janet's Agatha's Leader D. Sunshine's Katrina of P. C. F.
†Leader's Sovena of Pine Creek 6 215 Sept 540 27 6368 287
†Liza of Pine Creek 5 104 Sept 974 42 3740 164
s. Westmont Demonstrator D. Betty of Maple Street Farm
†Pine Creek's Glen Rose Jr2 271 Sept 562 33 7086 345
†Pine Creek's Glow Jr2 232 Sept 516 27 5346 232
†Pine Creek's Rhona Jr2 252 Sept 292 17 3686 208
¶Rosette of Pine Creek Sr4 269 Sept 548 29 7682 357

Mqrtin, John R., Lynbeth Farm, Chattanooga, Tenn. ARHT

Lynbeth Grace Sr2 365 Sept 652 40 13439 649
s. Riegeldale Illustrious Benjamin D. Hazelwood's Grace
Lynbeth's Roberta Jr2 113 Sept 778 36 3165 132
s. Hamilton County Lucky Boy D. Hellen's Jessie May
*Valmost's Jana Jr4 99 Sept 969 45 3834 178
s. Klondike Valmost D. Demonstrator's Marie Jane

Martin, Ross, Starr Farms, Elkhart, Ind. ARHT

Ardella of Sylvan Glade 6 117 Sept 989 48 4410 223
s. Baron of Mt. Pleasant D. Arbadella of Sylvan Glade
¶Aster of Sylvan Glade Jr2 305 Sept 290 17 8335 448
s. Homestead of Mt. Pleasant D. Arbadella of Sylvan Glade
*†Bonnie of Sylvan Glade Jr3 266 Sept 439 23 6771 341
Lulu's Hope of Sylvan Glade Jr2 267 Sept 545 33 7442 364
*Maizie of Sylvan Glade Sr3 273 Sept 563 33 6903 359
*Missaukee Mildred's Rose 5 365 Sept 102 4 9003 426
s. Michigan Butterfat Sammy D. Missaukee Mildred
*Missaukee Norma Rose 7 193 Sept 1136 55 8858 414
Starr Farm Lucky Babe Jr2 183 Sept 608 28 4443 208
Starr Farm Lucky Sal Jr2 219 Sept 596 29 4963 230
Starr Farm Miss Barbara Sr2 365 Sept 66 3 11303 572
s. Langwater Monopoly D. Loma Supreme's Barbic
Starr Farm Miss Dandy Jr2 92 Sept 774 31 2426 102
s. Langwater Monopoly D. Starr Farm Dorice
*†Starr Farm Miss Rae Jr3 273 Sept 254 16 6159 310
s. Langwater Monopoly D. Star Farm Rosette
Starr Farm Miss Relief Jr2 209 Sept 878 47 6807 321
Starr Farm Miss Susie Jr2 346 Sept 922 46 12285 569
†Ver-Lo-Lew Miss Helen Jr2 252 Sept 606 34 6060 303

Matthews, John N., Gardenville Farm, Gardenville, Pa.

*Broadland Elaine 8 282 June 485 20 10693 463

§Matthieson, Walter, Diversifield Farm, Filer, Idaho. ARHT

†Jacoba of Thousand Springs 5 134 Sept 852 34 5362 213
s. Franchester Reflector D. Jo Ellen of Thousand Springs

§Matthys, Arlie, Shantituck Farm, Barron, Wis. ARHT

†Shantituck Gen's Boots Jr2 229 Sept 564 31 6422 314
s. Normandy General D. Shantituck Jerry's Bubbles
†Shantituck Jury's Charm Jr2 255 Sept 615 35 6371 326

§Matthys, Walter, Shantituck Farm, Barron, Wis. ARHT

†Nancy K.'s Susan 7 251 Sept 818 40 9939 448
†Philosopher's Maid of Chippewa Jr3 239 Sept 820 36 8301 363
*†Shantituck Actor's Ruby 8 241 Sept 1085 52 10608 489
†Shantituck Daisy's Sibyl 6 259 Sept 782 38 9082 436
†Shantituck Night's Rubie Jr3 233 Sept 493 31 6323 348

§May, J. A., Burkeville Stock Farm, Burkeville, Va. ARHT

†Burkeville Stock Farm Lady 7 230 Sept 640 37 5945 328
*Burkeville Stock Farm Molly 6 365 Sept 179 10 10435 484
s. Burkeville Stock Farm Hal D. Burkeville Farm Bet
†Burkeville Stock Farm Paula Jr3 98 Sept 962 48 3376 157
s. Burkeville Stock Farm Rayster D. Burkeville Stock Farm Gladys

May, John H., Maybrook Farm, Lagrangeville, N. Y. ARHT

Merco Africander's Connie Jr2 237 Sept 710 32 7627 344

May, John H., Jr., & George H., Maybrook Farm, Lagrangeville, N. Y. ARHT

†Brookside Fancy Jr2 116 Sept 611 29 2592 127
S. Brookside Noble's Thunder D. Brookside Essie's Fanny

§McCall, T. C., Mr. & Mrs., Riverside Farms, Gibson City, Ill. ARHT

*Goldfinder's Mabel 7 278 Sept 514 21 6564 304
*Margendell Pharaoh Diamond 5 263 Sept 490 20 7582 330

§McConnell, H. H., Meetinghouse Lane Farm, Honey Brook, Pa. ARHT

†Chadick's Ultra Naomi 7 305 Sept 106 5 9009 423
S. Farm School Ultra King D. Cupid of Pinebrook
†Clora's Point Royal Duchess Sr2 301 Sept 713 40 8498 417
†Harmony Hall Blythe Sr3 117 Sept 865 42 3747 167
S. Churn Creek's Victor D. Marshallvale Blythe
†Harmony Hall Cornelia Jr4 214 Sept 640 28 5845 283
†Langmore Lady May Jr4 202 Sept 856 41 6852 308
†Meetinghouse Lane Sovereignett Sr2 119 Sept 817 39 3744 149
S. Codorun Cherry D. Maple Lane Sovereignetta
†Meetinghouse Lane Tassie Jr2 113 Sept 715 37 2931 138
S. Woodacres Royal Sovereign D. Harmony Hall Tassie
†Meetinghouse Peaceful Maid Jr2 92 Sept 508 20 1972 80
S. Gwynllan Moonbeam D. Peaceful Maid of Pleasant View
†Sunny's Darling Sr4 248 Aug 65 3 6026 307
S. McCullough's Ultra Sunny D. Buster's Darling

McCormick, Chauncey, Mrs., St. James Farm, Naperville, Ill. ARHT

†St. James Champion Baroness Jr2 305 Oct 367 23 6566 359
S. St. James Champion's Champion D. St. James Champion's Duchess

McCoy, J. W., Osborne Hill Farm, West Chester, Pa.

*¶Pharos Coronation Mary Sr3 200 Oct 966 47 7415 358
¶Ratcliffe Manor Annabel Jr3 198 Oct 987 50 7674 384
¶Ratcliffe Manor Myrtle Sr3 210 Oct 892 46 8100 402
¶Ratcliffe Manor Opal Sr3 305 Oct 552 34 9739 552
S. Jewell's Cathedral King D. Ratcliffe Manor Kay

McCrary, J. P., Rosewood Dairy Farm, Asheville, N. C.

Catherine of Rosewood Farm 12 199 Sept 1022 40 7645 305

McCulloch, G. A. & Hobson, R. J., Fairview, Amity, Oregon. ARHT

†Daisy's Little Flower Sr3 305 Aug 280 14 10481 514
S. Repeater Don of Oak Park D. Clearbrook Lady's Daisy
*†Dora Mae's Beauty of Fair View 5 206 Aug 1158 67 8953 454
*¶Esther's Royal Dewdrop 7 196 Aug 1143 62 9320 530
*†Thelma's Little Mite Jr4 100 Aug 1594 62 5328 241
S. Repeater Don of Oak Park D. Clearbrook Lily's Thelma

McFarland, Sam B., Robin Roost Farms, Lebanon, Tenn. ARHT

*Maxim's Unis of Skuggek Sr4 110 Sept 1049 48 4209 190
S. Quail Roost Maxim's Whiskey D. Shamrock of Trinity's Nancy
Pondale's Cherub Jr3 249 Sept 764 40 7329 387
Pondale's Elsie Sr4 110 Sept 1341 52 5541 232
S. Ruayne King's Ned D. Pondale's Ruth
*Riegeldale Emory's Fan 5 118 Sept 1295 53 5884 253
S. Riegeldale Melba's Emory D. Appin's Fan

McGeorge, J. E., Bismarck, Mo.

Missouri Valiant Lady Jr2 211 Sept 1099 44 8091 327

McKee, Roy, Great Oak Farm, Ladoga, Ind. ARHT

Great Oaks Glory Ann Jr2 365 Sept 362 16 10905 498
S. Kenfleur's Prince Glory D. Lad's Iris
Jerry Searchlight Daisy Maude Sr4 365 Sept 412 22 13117 740
S. Big Springs Jerry D. Searchlight Daisy Maude
*Pretty Twinkle of Starline 5 139 Oct 1106 51 6585 281
S. Kendall's Kathryn's Jerome D. Duchess of Drake's Farm
*Searchlight Daisy Maude 8 205 Oct 988 54 8741 450

McKee, Roy & Daisy, Great Oak Farm, Ladoga, Ind. ARHT

Banner's Light Girl Sr2 242 Sept 624 35 6362 324
Welcome-In Slogan's Frieda Jr2 242 Sept 668 32 5824 274

McKerrow, George & Sons Company, McKerrow Farm, Pewaukee, Wis. ARHT

*†Bell Buoy's Queen 12 305 Sept 187 9 9088 380
S. Eminent Bell Buoy D. Spruce Lane's Queen Lilinokalani
†Boatswain's Azalia Jr2 305 Sept 687 35 9019 397
S. Chief's Boatswain D. Observer's Ardith
†Chief's Anette Jr3 305 Apr 354 17 5371 259
S. Cesor Penwyn's Chief D. Valor's Queen Anita
Chief's Garbo Sr2 305 Sept 149 8 8219 383
S. Cesor Penwyn's Chief D. Valor's Gracie
†Gallant's Alertness Jr3 191 Sept 531 29 4377 229
General Bonnie Bell Jr2 144 Sept 690 37 4129 182
S. Admiral General D. General's Golden Bonnie
*†General's Chosen 6 294 Sept 353 18 7447 361
*†General's Emmie Lou 5 213 July 137 8 5017 269
S. Admiral General D. Admiral's Eminence
Ivalyn's Jennie Mae 7 144 Sept 1102 56 6059 266
S. Golden General Gay D. Bell Buoy's Ivalyn
*†Observer's Ardith Sr4 305 Sept 568 34 9366 458
S. Boulder Bridge Observer D. Ultimate's Annie
Observer's Suzette Jr4 159 Sept 771 44 5140 249
S. Boulder Bridge Observer D. General's Sadie
*†Observer's Virginia Sr4 200 Sept 573 30 5830 276
S. Boulder Bridge Observer D. Bonnie's Ginger
*†Valor's Arabella 5 301 Sept 307 15 9121 410
*¶Valor's Lola Sr4 287 Sept 189 9 9496 403

McKerrow, Helen J., McKerrow Farm, Pewaukee, Wis. ARHT

¶Chief's Jenny Sr2 262 Sept 582 32 6404 333
¶Gallant's Barbara Jr2 305 July 280 17 5736 318
S. Mirth's General Gallant D. Valor's Betsey
*†General's Rosalie 6 305 Sept 155 6 7146 303
S. Admiral General D. McKerrow's Rose Bud

§McKinstry, A. Clinton, Normac Farm, Foster, Ohio. ARHT

†Montgomery Farms Inez Jr2 110 Sept 661 30 2939 127
S. Montgomery Farms Prince Ajax D. Superior Jewel's Iris
†Queenie's Ellen of The Hedges 8 305 Sept 32 1 7779 355
S. Studebaker Farm's Charming D. Queenie of The Hedges
†Shamrock's Rosaline 5 114 Sept 741 39 3199 147
S. Wistar's Mahomet D. Ivyington Shamrock

McKitrick, W. W. & Son, Welcome-In Farm, Columbus, Ohio. ARHT

*¶Barbara Ann's Angela 7 296 Sept 942 56 12890 645
Count's Virginia of Oakdale Sr4 365 Oct 404 26 16017 868
S. Holdridge Count D. Superior's Victoria of Oakdale
*¶Eikco Toiler Sr3 111 Sept 1480 68 5481 247
S. Pine Manor Thor D. Hawpatch Lady's Louise
*¶Graceland Lady Belle Sr4 111 Sept 1208 49 5158 220
S. Foremost Concentrate D. Sunnysage Wonder Belle
†Kate's Fancy Buttercup Sr4 305 Sept 832 42 11865 570
S. Fancy King of Versailles D. Redpath's Kate of Beauty
†Kinney's Floradine 7 296 Sept 464 24 9699 421
*¶Leader's Lucia of Playhaven 10 108 Sept 1368 51 5056 195
S. Luxury's Leader of Breidablik D. Valerie's Victoria of Playhaven
¶Miss Ruthie of Spring Brook Jr2 115 Sept 1204 52 4587 179
S. Langwater Forward D. Kil Kare Ration
†Morrow's Ann 7 300 Sept 88 4 11249 457
S. Prince George of York D. Morrow's Fay
†Oh Susanna Jr2 253 Sept 533 26 6278 284
†Pauline's Bright Star Delores Sr3 251 Sept 929 41 8547 361
†Roughwood Tia Jr4 270 Sept 643 31 9043 389
†Sandy's Sunshine 6 274 Aug 424 21 10858 533
S. Plain View's Sandy D. Martha's Belle Lassie
*¶Welcome-In Chum's Cloa 5 105 Sept 1486 60 5767 222
S. Langwater Chum D. Welcome-In Cloa Ann
¶Welcome In Chum's Primrose Jr2 305 Sept 413 22 11705 455
S. Langwater Chum D. Welcome-In Forward's Primrose
¶Welcome In Chum's Rebecca Jr2 236 Sept 844 35 8469 351
*¶Welcome-In Fancy 8 305 Sept 446 24 12531 645
S. Langwater Duvaux D. Welcome-In Fan
¶Welcome In Forward's Clara Sr2 260 Sept 645 27 10896 419
Welcome-In Forward's Claretta Sr2 365 Sept 202 12 13576 614
S. Langwater Forward D. Clarice of Eden Vale
Welcome-In Forward's Pollyann Jr2 365 Sept 223 11 12677 508
S. Langwater Forward D. Welcome-In Polly
*¶Welcome In Forward's Promise Jr4 111 Sept 1116 55 4820 227
S. Langwater Forward D. Welcome-In Polly
†Welcome In Sophia's Lass Sr2 234 Sept 499 26 5248 243
†West Park Fannie 6 287 Sept 607 28 8594 379

McLean, George P., Est., Holly Farm, Simsbury, Conn.

¶Broad Hill Abigail Sr4 184 Oct 946 37 7354 287
†Holly Farm Connie 5 236 Oct 497 28 6048 285
†Holly Farm Coral 5 278 Oct 447 23 8019 382
¶Holly Farm Delrena 6 201 Oct 1015 49 8542 371
*¶Holly Farm Lovely Lass Sr4 186 Oct 874 42 7378 325
†Holly Farm Peach 5 270 Oct 685 36 9740 479
¶Holly Farm Portia Sr4 185 Oct 890 41 6999 295
†Holly Farm Rose Lass 5 255 Oct 432 24 6133 286
*¶Holly Farm Victoria Girl 6 132 Oct 1405 60 6905 275
S. Green Meads Prince D. Holly Farm Fancy
¶Natasha of Abby Lodge Jr4 196 Oct 926 44 6956 316

§McPheeters, Burl B., Amber Acres, Canton, Ill.

*†Gibson Farm Janice Jr3 236 Sept 496 25 6759 306
McDonald Farms Ileta Jr3 262 Sept 801 41 8820 420

§Miller, Amos C. & Kuns, Harry C., Caswell Farm, Castalia, Ohio. ARHT

†Caswell's Inspiration's Pride Jr2 245 Sept 880 41 8962 388
*†Caswell's Matchless Vanity 5 257 Sept 734 33 9247 399

§Miller, Amos C. & Kuns, Harry C. & Sons, Caswell Farm, Castalia, Ohio. ARHT

*†Caswell's Foremost Ann Sr4 201 Sept 942 48 7029 352
*†Caswell's Royal Paddy 5 223 Sept 952 44 9745 468

§Miller, I. G., Faraway Farm, South Royalton, Vt. ARHT

*†Faraway Alice G. Sr3 115 Oct 694 32 2796 126
S. Faraway Superior Gentleman D. Faraway Alice Ledyard
*Faraway Pearl Autocrat 6 214 Oct 504 27 5573 300
†Faraway Superior Pauline Jr2 112 Oct 589 29 2410 114
S. Lizzie's Superior D. Faraway Pauline Autocrat

§Miller, Louise S., Faraway Farm, South Royalton, Vt. ARHT

†Faraway Superior Patience Sr2 134 Oct 590 28 2828 138
S. Lizzie's Superior D. Faraway Autocrat Promise
*†Faraway Susan Autocrat 6 205 Oct 469 21 5140 244

§Mims, A. C., Allan Manor Farm, Rocky Mount, N. C. ARHT

†Bo-Peep Bertha of Future Hope Sr2 199 Sept 658 31 5299 223
†Graceland Max Lillian Jr3 277 Sept 388 24 5046 268
†Judy of Burke's Tavern 8 196 Sept 538 29 5684 248
†Tillie Jane of High View Sr4 305 June 419 21 6203 297
S. Quail Roost Lucky Louis D. Buttercup Maid of High View

§Minnesota, University of, University Farm, Saint Paul, Minn. ARHT

†Minnehaha Rajah Dipper Jr2 305 Sept 421 21 6517 282
S. Beechwood Rajah D. Minnehaha Moonlight Dipple

Missouri Improvement Company, Sunnymede Farm, Bismarck, Mo.

Lady Bennett of The Baptist Home 7 269 Sept 878 39 10035 480
Sunnymede Philosopher's Liza Sr3 294 Sept 614 30 9394 402
Sunnymede Val Rex's Fay Sr2 115 Sept 1128 46 4564 175
S. Sunnymede Valiant's Rex D. Sunnymede Rex's Faye
Sunnymede Warrior's Alice Sr3 326 Sept 888 38 11949 507

§Moler, H. K., Cave Hill Farm, Shepherdstown, W. Va. ARHT

†Noble King's Primrose Jr3 305 Sept 400 27 8599 479
S. Snowdrop's Noble King D. Ester's Violet

§Montavon, George J., Norview Farm, West Brooklyn, Ill. ARHT

*†Bonita Bell of Maple Lawn 6 221 Sept 916 44 9591 438
†Juliet of Ferson's Creek Jr2 210 Oct 825 41 7843 325
*†Mitzie Girl of Norview Jr4 236 Oct 689 43 8460 381
†Supreme's Belle of Norview Jr2 202 Oct 671 41 5681 284
*Supreme's Coral of Norview Jr4 317 Oct 629 34 9750 470

§Moon, N. J., Jr., Moon Farm, Oshkosh, Wis. ARHT

†Moon's Hank's Kay Sr3 305 Sept 53 2 7850 368
S. Moon's Ivan Hank D. Moon's Earl's Helen
†Moon's Lad's Blossom Jr2 305 Sept 103 5 9002 450
S. Moon's Blaise Lad D. Moon's Slogan's Cora
†Moon's Lad's Queen Sr4 194 Sept 392 26 5265 301
†Moon's Slogan's Gert Sr3 191 Sept 497 30 4744 231
*Moon's Slogan's Julia 5 90 Sept 1060 52 3577 175
S. Corium Slogan's Noah D. Moon's Patt Alice
*†Moon's Slogan's Peg 5 241 Sept 288 15 9577 426

Moore, Paul, Mr. & Mrs., Hollow Hill Farm, Convent, N. J. ARHT

*†Convent's K. Gay	Sr4	266	Oct	888	49	9985	490
*¶Fairlawn H. Granny	Jr4	305	Oct	20	1	13222	608
s. Green Meadow Hornet	D. Fairlawn Christiana						
†Rosewald Sunshine's Radiance	Sr2	305	Oct	200	12	7147	376
s. Mussolini	D. Sunshine of M. H.						

§Moulton, Arthur S., Middale Guernsey Dairy, Ridgefield, Wash. ARHT

†Annie of Mt. Pleasant View	5	305	Oct	222	12	10054	498
s. Traverdale Lorna's Cedric	D. May of Mt. Pleasant View						
†Middale's Diplomat's Play	Sr2	116	Oct	839	45	4076	207
s. Cascade Diplomat	D. Sheik's Playful of Middale						

Mountain, Charles R. & Squire, A. L., "Iowanola," West Des Moines, Iowa. ARHT

Alta Cherub of Iowanola	Jr4	187	June	421	23	5721	320
Ardella of Iowanola	Jr4	153	June	301	18	3296	186
Blue Belle of Iowanola	Sr2	113	Sept	952	43	3811	144
s. Spruce Shadows Geoffrey	D. Lilac of Iowanola						
Bonnie Bee of Iowanola	Jr3	192	Oct	685	38	6595	342
Viola of Iowanola	5	211	Oct	954	44	7923	384

Muller, Erwin, Troutmere Guernsey Farm, La Honda, Calif. ARHT

*¶Topside Trinket	7	294	Sept	576	31	8933	465
†Troutmere Beauty Lass	Sr2	228	Sept	726	36	6604	309
s. Troutmere Eugene	D. Troutmere Beada						
*†Troutmere Eda	13	305	May	404	23	7664	367
s. May Rose Cherub	D. Troutmere Etta						
*†Troutmere Sandra	5	109	Sept	917	48	4102	196
s. Troutmere Bertram	D. Troutmere Senorita						
*†Troutmere Twinkle	Jr4	108	Sept	831	41	3469	148
s. Troutmere Eugene	D. Troutmere Tessie						

§Murray, Edgar, South-Ray Farm, Plymouth, Ind. ARHT

†Ranier Buttercup	Jr3	305	Sept	204	12	5766	330
s. Adanac Hustler	D. Mason's Ada						
†South-Ray Yule's Royal Gloria	Jr2	189	Sept	834	38	5823	266

Murray, Philip W., Beacondale Dairy, Morrison, Va.

Sherwood Forest Queen Helen	8	99	Sept	1301	52	4705	172
s. Coronation Potentate	D. Sherwood Forest Model Helen						

§Murray, Stuart P., Belmont Farm, Smyrna, Ga. ARHT

Glen Haven Rosette	Sr3	153	Aug	331	19	2044	107
s. Klondike Gay Beau	D. Sunshine's Actor's Rosette						

§Myers, Clarence & Martha, Myerlyn Farm, Chalfont, Pa. ARHT

*†Kilmac Eloise	Jr4	273	Sept	812	29	9936	434
Madge of Sunset View	Jr2	200	Sept	683	37	5084	258
†Myerlyn Indy's Della	Jr2	264	Sept	591	30	6351	325
Myerlyn Indy's Elose	Jr2	183	Sept	683	37	4422	238
†Myerlyn Indy's Sally	Jr2	242	Sept	635	30	5887	274

Myers, Gerald L., Indian Lake Farm, Lewiston, Ohio. ARHT

*†Grace's Pride of Tall Pine	6	196	Oct	913	51	7288	382
†Indian Lake Bopeep's Patsey	Jr2	304	Oct	708	35	8653	453
†Indian Lake Leona's Daisy	Jr2	293	Oct	232	10	4490	204
*†Maxine's Pride of Tall Pine	6	183	Oct	564	26	6185	264
*¶Nickel Plate June	7	187	Oct	1463	56	9599	376
*†Riegeldale Phador's Bopeep	7	305	Oct	221	12	10443	510
s. Langwater Phador	D. Riegeldale Foremost Lady						

§Myers, Harrison, Myerlea Farm, Chalfont, Pa. ARHT

*Edna's Joice of Funk's Farm	5	334	Sept	976	50	14754	693
*†Floss of Sunset View	Sr4	252	Sept	594	38	7679	430
*†Matilda of Sunset View	Sr4	284	Sept	457	24	9700	436
Myerlea Bernice	Jr2	299	Sept	605	30	7676	350
†Myerlea Indy's Fluffy	Jr2	304	Sept	606	35	7001	387
†Myerlea Indy's Mary	Jr2	253	Sept	562	31	5536	294

§Myers, L. C., Myersmead Farm, Lapaz, Ind. ARHT

*†Fern of Myersmead	7	305	Sept	645	30	10765	509
s. Essa's Rex Letsdobetter	D. Lady of Myersmead						
*†Jill of Walnut Drive	5	211	Sept	768	43	7739	359
†Myersmead Royal's Sue	Jr2	224	Sept	605	26	6030	251
†Myersmead's Actor's Lois	Jr2	305	Sept	293	16	7881	435
s. Actor of Myersmead	D. Florence of Myersmead						
†Myersmead's Actor's Lura	Jr2	305	Sept	474	25	8142	404
s. Actor of Myersmead	D. Myersmead's Charity						
†Myersmeads Iris	Jr3	305	Sept	495	23	10397	557
s. Lockshore Cynthia's Prince	D. Alice's Ida May						
*†Myersmead's Violet	5	249	Sept	748	42	8237	430

§Myers, Robert E., Myersmead Farm, Lapaz, Ind. ARHT

†Myersmead's Rosetta	Sr3	98	Sept	1044	56	3881	176
s. Myersmead's Jenefer	D. Myersmead's Charlotte						

§Nail, Louis, Naifair Farm, Jerseyville, Ill. ARHT

*†Hiworth Premier's Ada	Jr4	225	Sept	737	38	7639	338
*Hiworth Premier's Quince	Jr4	249	Sept	506	26	6995	311
†Naifair Grant's Dixie Lou	Jr2	262	Sept	578	30	6789	312
*†Naifair Premier's Janet	Jr3	227	Sept	345	15	6637	302

§Neiswander, N. D., Norene Farm, Convoy, Ohio. ARHT

†Norene P. Janet	Jr2	98	Oct	792	38	2640	113
s. Foremost Philosopher	D. Evalon Jeanette						
†Norene P. Lady	Jr2	98	Oct	726	38	2511	122
s. Foremost Philosopher	D. Norene Lois						
†Norene Sweetheart	Jr2	305	Oct	244	13	8396	414
s. Coronation Achievement	D. Evalon Connie						

§Newhouse, Guy, Ren Guernsey Farm, Richwood, Ohio. ARHT

†Cedric's Dandy Molly	5	305	Oct	14		9137	423
s. Welcome-Inn Dandy	D. Golden Cedric's Radium						
†Ben's Roberta	Sr2	305	Oct	8		6055	318
s. Maple Knoll Count	D. Tanner's Princess						
†Ren's Rowena	Jr2	305	Oct	11		5743	316
s. Ren's Rex	D. Ren's Rosella						

Nichols, George, Uplands, Cold Spring Harbor, N. Y. ARHT

†Eastover's Sequel Gem 2d	Jr2	157	Sept	650	32	4265	194
s. Homestead Gem	D. Eastover Sequel Gem						
*Garnet of Homestead Farm 2d	Jr3	286	Sept	830	41	9814	457

Niedner, William, Est., Rosewald Farm, Hillsboro, N. H. ARHT

*¶Brooklandwood Merry Belle	Sr3	224	Oct	966	50	9170	476
s. Langwater Gabriel	D. Brooklandwood Golden Milkmaid						
Forges Desire	Sr3	365	Oct	36	2	8799	407
s. Flying Horse Promise	D. Forges Chrissie						
*¶Gayhead's Her Jewel	Jr4	305	June	21	1	10001	528
s. Coronation Herald	D. Gayhead's Jill						
*Great Elm His Blossom	Jr4	360	Oct	111	7	10271	528
s. Gayhead's His Pride	D. Great Elm Blossom						
Riveredge Valdor's Pride	Jr3	361	Sept	601	36	10705	535
*¶Rosewald Arlene	Sr4	278	Oct	496	24	8867	388
*Rosewald Charming Foxy	5	365	July	161	8	14354	679
s. Broadland Militant	D. Gerar G. Foxy						
*¶Rosewald Daisy's Felice	Jr4	193	Oct	1205	51	8937	420
s. Langwater Darius	D. Catamount Daisy						
¶Rosewald Foxy's Babette	Sr3	272	Sept	751	44	9741	452
Rosewald Francine's Pauline	Jr3	92	Oct	1007	59	3137	206
s. Mussolini	D. Maxim's Francine						
*¶Rosewald Naomi	5	244	Oct	528	33	8669	419
Rosewald Ramona	Sr3	365	Sept	362	17	10269	461
s. Langwater Darius	D. Blakeford Honora						

Nixon, George R., Nixon's Guernsey Farm, Springfield, Mo. ARHT

*Jo-Mar Slogan's Marthena	8	241	Oct	594	30	7704	367
Nixon's Susie	Jr2	299	Oct	576	29	8199	395

Nixon, George Reed, Jr., Nixon's Guernsey Farm, Springfield, Mo. ARHT

*Distinction's Brilliant Lady	5	300	Oct	334	17	7869	360
Nixon's George Anna	Jr4	365	Sept	256	14	12262	643
s. Flying Hill Country Brilliance	D. Wallis's George Anna						
¶Nixon's Joan	Jr2	270	Oct	326	16	5513	247
Nixon's Lady June	Jr2	315	Oct	551	26	9320	415
Nixon's Maid's Bobby	Sr2	365	Sept	174	8	10561	471
s. Florham Pilot	D. George Anna's Butter Maid						
Nixon's Pearl	Jr2	199	Oct	563	23	5236	207

§Nixon, Patti, Nixon's Guernsey Farm, Springfield, Mo. ARHT

Nixon's Virginia	Jr2	199	Oct	679	29	6074	234

North Carolina State College of Agriculture, Raleigh, N. C. ARHT

Carolina Rose Girl	Sr2	356	Sept	160	10	6400	342
*Carolina Show Girl 2d	5	204	Sept	898	47	8697	425
*Carolina Show Girl 3d	Sr3	353	Sept	778	44	11887	589
Jethro's Blue Bell	Jr3	282	Sept	732	41	8731	422
N. C. State Renia 2d	Jr2	184	Sept	1198	53	7486	312
N. C. State Retta	Sr2	201	Sept	904	47	6975	336
*¶Polk Hall Annette 2d	5	235	Sept	1296	61	11276	521
Polk Hall Annette 3d	Sr2	325	Sept	799	44	10962	518
*Uneda Rowan Bell 2d	5	117	Sept	1502	72	5795	239
s. Quail Roost Prince Jethro	D. Uneda Rowan Bell						

§Nowlin, Jimmie, Farmington, Ark. ARHT

†Gaylord Moonlight's Actress	Jr3	189	Aug	792	31	6528	272

Off, George A., Brighton Farms, Incorporated, Linwood, N. J.

Bethany Star Bright	Jr3	99	Sept	1070	47	3961	172
s. Franchester Shah	D. McDonald Farms Daybright						
Brandywine Manor Choice	Jr2	226	Sept	922	38	7543	307
Brighton Farm's Blossom	Jr2	308	Sept	688	38	9014	449
Calder Farm Miss Nora	Sr4	254	Sept	935	47	9951	455
Calder Farm Redwing	Sr4	249	Sept	682	38	7577	380
Craiglan Valor's Gemini	Jr2	249	Sept	664	38	6447	326

O. K. Feed Mills, Incorporated, O. K. Mills Farm, Fort Smith, Ark.

Primrose Rancher's Uppercrust	Sr3	198	Sept	1163	49	9287	370
¶Wallis's Melvia	5	116	Sept	1176	48	5098	210
s. Gaylord's Charmer	D. Marcella June of Fairview						

§O'Keefe, James & Lillian, Huntington, Ind. ARHT

†Daisy of Brae Bonnie	7	305	Sept	226	12	8237	394
s. Grace's Pride Foremost	D. Golden Star of Versailles						
†Shady Nook Susie	Sr3	101	Sept	641	29	2532	113
s. Shady Nook Noble Ned	D. Shady Nook Fair Lady						

§Onley, W. T., Northfield Farms, Snow Hill, Md. ARHT

†Northfield's Ellie Mae	Jr3	305	Oct	165	8	6934	349
s. Airflow's Sonny	D. Ellie-Mae of Old Oak						
†Northfield's Is-a-bell	Jr3	305	Oct	11		7509	369
s. Blakeford Tingle	D. Mt. Harmon Is-a-bell						
*†Northfield's Lura	Sr4	92	Oct	1469	61	4604	201
s. Broadland Rose King	D. Cosquay's Lura						
†Northfield's Maybelle	Jr2	305	Sept	390	17	8093	372
s. Blakeford Tingle	D. Homestead Foremost May Belle						

§Oregon Agricultural College, Astoria, Oregon.

*†Tideland Heather	5	287	Sept	410	25	8230	423
*†Tideland Hedwick	Sr3	196	Sept	845	48	9091	449
*†Tideland Hermoso	10	305	Sept	359	22	10847	607
s. Chicona Alaska	D. Tideland Honoria						
†Tideland Hildegard	Sr3	271	Sept	508	29	9599	469
†Tideland Hollene	7	242	Sept	777	39	8137	346
†Tideland Marietta	9	246	Sept	377	24	5479	274
*†Tideland Priscilla	9	280	Sept	591	31	8955	431
*†Tideland Prissy	7	92	Sept	1606	65	5422	240
s. Tideland's Hopeful Prince	D. Tideland Priscilla						

Ormston, Frank H., Meadow-Gold Guernsey Farm, Saint Johns, Mich. ARHT

†Carnation Belle of Fair Field	Sr4	243	Sept	889	44	8874	414
†Cowham Farm King's Irna	Jr2	188	Sept	549	34	4141	216
†Meadow-Gold Parisan	Jr2	194	Sept	566	30	4067	192
*†Meadow-Gold Sunbeam	Sr3	277	Sept	497	31	8781	423
†Rex's Beauty of Fair Field	Jr2	248	Sept	776	42	7601	380

§Ormston, R. Lee, Meadow-Gold Guernsey Farm, Saint Johns, Mich. ARHT

*†Playhaven Y. Sunflower	Jr3	189	Sept	614	33	4978	248

Oven, Helen C., Jerry Oven Farm, Enid, Okla.

Oven Jessica's Lively	Sr3	166	Sept	921	43	6292	297
s. Meadow Lodge King's Esquire	D. Oven Mayflower Jessica						
*Oven Mayflower's Lady	Jr4	144	Sept	1112	40	6645	293
s. Meadow Lodge Rex's Romeo	D. King Hill Mayflower						

*¶Oven's Constant Divination 11 127 Sept 1090 42 5488 244
S. Pine Ridge Snowbound D. King Hill Constance
*Oven's Valentine Heather 7 177 Aug 1297 65 8235 428
S. La Belle's Augustine D. Valentine Golden Rose

Owen, H. S., Birchtree Farm, Framingham, Mass.
*Basquaerie Rena Sr4 365 Oct 26 1 15241 739
S. Howland Gallant Rebellion D. Barber Farm Rena

Palmer, G. W., Robinlawn Farm, Green Bay, Va.
Palmer Haven's Sylvia Jr2 230 Apr 712 34 6489 285
Palmer's Harriet Sr3 346 Sept 213 12 11812 624

Parrish, J. Scott, Jr., Minniborya Farms, Richmond, Va.
¶Charlescote Zilla Sr2 302 Sept 442 27 8050 419
¶Chenar's Pandora 6 244 Sept 846 34 9422 376
¶Glow of Guernsey Farm 6 261 Sept 619 35 8132 416
¶Holliknoll Royal Princess Jr2 250 Sept 561 31 7222 382
¶Lucerne's Rennie 9 191 Sept 1026 45 8193 354
¶Nobleman's Honey of Miniborya Jr3 185 Sept 770 32 6885 283
¶Rolling Hills Crocus Sr4 264 Sept 590 34 8320 409

§Parsons, L. A. & Sons, Sonny Acres, Greentown, Ind. ARHT
*†Brown Farm Wilideau Sr3 305 Sept 25 1 11777 505
S. Sam of Brown Farm D. Willavin of Brown Farm
†Delpark Prim Jr2 230 Oct 887 43 7100 282
*†Golden Grange Ladina Jr4 273 Oct 832 51 9886 488
†McAfee's Hildreth Jr4 198 Oct 806 32 6604 313
†Meadow Haven Juno's Melody Jr3 211 Oct 800 41 7437 339
*Owen's Place King's Lily 5 365 Oct 657 32 12608 568
S. Lockshore Ambassador's King D. Owen's Place Admiral's Lily
†Sonny Acres Dina Jr2 198 Oct 815 44 6774 300
*†Sonny Acre's Myrle Jr3 123 Oct 706 36 3574 162
S. Pine Manor King's Royal D. Owen's Place King's Lily
*†South Wind Ann's Diana Sr4 123 Oct 996 53 4809 223
S. McDonald Farms Darnall D. Bell Buoy's Queen Ann
†Thelma of Brown Farm 8 200 Oct 1373 61 10193 423

Pate, H. M., Trenton, N. J.
Gardenville Supreme's Della Sr2 106 Sept 903 48 3268 164
S. Gardenville Supreme D. Pine Manor King's Delight
Glenburnie Royal's Clara Sr2 365 Aug 391 20 10511 500
S. Coldspring's Hardwick's Royal D. Glenburnie Clover 2d
Glenburnie Royal's Ruby Sr3 92 Sept 1192 54 3841 179
S. Coldspring's Hardwick's Royal D. Glenburnie Ruby
Sterlingold Camille Jr2 324 Sept 568 31 10598 508

§Patrick, C. Allen, Pleasant Hill Farm, Salem, N. J. ARHT
*†Prince's Water Way 9 119 Aug 964 42 4362 199
S. Bloomfield Water Prince D. Bloomfield Water Way
†Quinton Stock Farm Bertie Jr2 106 Aug 844 38 3165 141
S. Riegeldale Ben's Taxpayer D. Prince's Water Way
†Quinton Stock Farm's Beth Jr2 305 June 601 31 7255 349
S. Riegeldale Ben's Taxpayer D. Royal's Marigold
†Royal's Pearl of Maple Square Sr4 305 July 450 22 9239 499
S. Betty's Royal of Maple Square D. King's Pearl of Maple Square

§Patrick, Roy C., Quinton Stock Farm, Quinton, N. J. ARHT
†Fair Field Lady Marie 6 124 Sept 1132 44 5427 231
S. Fair Field Majesty D. Fair Field Sady S.
*†Majesty's Ultra Barbi Sr3 242 Sept 414 19 6467 280
S. Dinsmore Royal Majesty D. Burnside Ultra Barbi

§Patrick,, Roy C. & Son, Quinton Stock Farm, Quinton, N. J. ARHT
*†Alice of Quinton Stock Farm Jr4 242 Sept 775 34 8192 364
*Choice of Melva Rose 12 324 Sept 785 33 11466 552
*†Majesty's Golden Countess Jr4 305 Sept 71 4 8184 443
S. Dinsmore Royal Majesty D. Sharon's Gala Gold Countess
†Midview Acton's Eloise Jr4 268 Sept 582 30 8466 417
†Quinton's Water Lily Jr4 302 Sept 435 31 8324 421
†Rosalie of Quinton Stock Farm Sr3 231 Sept 825 42 8341 396
*Royal's Marigold 5 284 Sept 657 32 9653 449

§Penney, H. R., Penn Villa Farm, Granville, Ohio.
†Raider's Belle of Penn Villa Jr2 182 Aug 675 34 4767 242

§Pennsylvania, Trustees of the University of, Bolton Farm, Bristol, Pa. ARHT
Admiral's Jeraldine of Bolton Jr2 211 Sept 578 29 5470 268
Admiral's Maudine of Bolton Jr2 96 Sept 596 28 2169 98
S. Wolfpen Admiral D. Bolton's October Maid
Bolton's Admiral's Sunday Jr2 357 Sept 481 26 10431 504
Bolton's Leota Jr2 358 Sept 524 26 7837 365
Bolton's Linarra Jr2 193 Sept 629 32 4662 243
Bolton's Loanna Jr2 349 Sept 621 33 9985 499
General's Primrose of Bolton 6 111 Sept 861 37 3606 152
S. General Trixie of Bolton D. Bolton's Countess Pride
King's Dena of Bolton Jr2 363 Sept 547 28 8735 423
*King's Doris of Bolton Sr4 96 Sept 1146 56 4199 208
S. Bolton's Sybarite King D. Bolton's Dena
King's Red Rose of Bolton Sr3 266 Sept 553 30 9220 445
*King's Starlight Queen 5 231 Sept 623 36 9341 428
King's Verlie of Bolton Sr2 334 Sept 494 27 10108 468
*Lindy's Daisy May of Bolton Sr3 139 Sept 689 38 4065 209
S. Bolton's Sybarite Lindy D. Rex's Dairymaid of Bolton
Lindy's Flossie of Bolton Jr2 322 Sept 606 32 9028 455
Lindy's Starling of Bolton Jr2 227 Sept 439 24 4951 254
Lindy's Suzette of Bolton Jr2 280 Sept 688 34 7819 390
Lindy's Sybil of Bolton Jr2 190 Sept 674 32 5858 267
*Rex's Lass of Bolton 5 206 Sept 745 39 6869 348
Rex's Viv of Bolton Sr3 295 Sept 473 24 9275 447

Perkins, George W., Glynwood Farm, Cold Spring, N. Y. ARHT
†Glynwood's Alycia Jr3 186 Oct 541 29 4234 209
S. Glynwood's Jack-in-the-Pulpit D. Glynwood's Plantain
†Glynwood's Brenda Sr2 297 Oct 401 22 6302 288
†Glynwood's Starlight Sr2 305 Sept 228 11 7420 344
S. Blakeford Douglas D. Glynwood's Blueberry
Hidden Valley Snowflake Sr2 114 Oct 688 31 3089 127
S. Flying Horse Bandleader D. Wethersfield Keepsake

§Petan Company, San Carlos Dairy, Buellton, Calif. ARHT
*†Cloverhill Minnie's Doris 5 300 Oct 538 38 8358 457
*†Fresno Valor Linda Sr3 123 Oct 970 55 4819 267
S. San Carlos Valor D. Fresno Poplar Beauty

†San Carlos Dolly Dee Jr2 103 Oct 878 33 3287 128
S. San Carlos Carlo D. San Carlos Dolly
*†San Carlos Evangeline Jr3 200 Oct 213 14 3936 200
†San Carlos Patience Jr2 200 Oct 811 35 6288 244
*†San Carlos Patty Sr3 92 Oct 1189 53 3429 150
S. San Carlos Gay Lad D. San Carlos Pat
†San Carlos Pride Sr2 103 Oct 761 35 2773 124
S. Gayhead's Monitor D. San Carlos Pretoria
†San Carlos Prilation Sr2 213 Oct 198 9 3401 156
†San Carlos Princess Jewel Sr2 200 Oct 850 41 6036 276
†Troutmere Empress Jr3 305 July 15 6356 348
S. Troutmere Eugene D. Troutmere Eda

Philbin, John H., Est., Philcrest Farm, Bolton, Mass. ARHT
†Philcrest Amie Jr4 305 Sept 435 21 12294 575
S. Grassland Benedict D. Kilspindie's Amelia
*†Philcrest Diana Sr4 228 Sept 630 29 7334 322
†Philcrest Erika Sr2 305 Sept 560 32 8275 417
S. Rosewald Village Prince D. Valleyside Lyda's Ernestine
†Philcrest Estelle Jr2 211 Sept 893 39 7234 318
*†Valleyside Effusive's Cupid 5 228 Sept 512 24 7044 322

§Pillsbury, Arnold D., Rolling Acres Farm, Farmington, Maine. ARHT
*†Alida of Maple View Farm 5 175 Oct 809 36 5682 243
S. Groton House Plato's Politician D. Esther of Maple View Farm
†Birchtree Farm's Fazia Jr2 259 Oct 785 34 8506 362
†Birchtree Farm's Primrose Jr2 298 Oct 512 24 7807 321
†Birchtree Lady Astor Jr2 280 Oct 599 26 7884 324
†Birchtree Miss Verona Jr2 290 Oct 569 31 7081 321
†Birchtree Sweet Blossom Jr2 123 Oct 785 35 3612 153
S. Ladderlook Verification D. Linwood Blossine
*†Janet Ledyard 5 190 Oct 905 44 6903 309
†Kildare's Frances Sr4 285 Oct 869 47 10214 550
†Rolling Acres Fairy Jr2 300 Oct 323 20 7278 372
†Rolling Acres Flirt Jr2 184 Oct 678 37 4914 242
†Rolling Acres Flower Jr2 305 Oct 389 23 8804 411
S. Fabron D. Patriot's Martha of Lakeside

Pinkham, Arthur D., High Mowing Farm, Wilmington, Vt. ARHT
Birchtree Bonnie Bluebell Jr3 183 Sept 990 49 7006 349
Corning Rex's Pollyanna 5 276 Sept 1227 65 12980 643
Foremost Comet's Ronelda Sr3 209 Sept 1097 55 9239 439
Foremost Tenelope Jr4 248 Sept 975 49 9731 466
High Mowing Diamond Alert Jr2 213 Sept 1072 54 8434 404
†High Mowing Diamond Blanche Jr2 106 Sept 713 31 2644 110
S. Foremost Diamond Jim D. Foremost Comet's Ronelda
High Mowing Diamond Brilliant Jr2 102 Sept 1086 53 3965 181
S. Foremost Diamond Jim D. Howland Rebel Elegance
*Howland Golden Fancy 5 326 Sept 923 52 12285 640
Howland Golden Garland Sr4 266 Sept 917 45 11083 544
*Howland Noble Genesta Sr4 365 Sept 36 1 9511 469
S. Green Mead's Noble D. Hester of Bliss Hill

§Piper, Meredith L., Mendale Guernsey Farm, Mendon, Ohio. ARHT
Alpine Rose Bright Star Jr2 346 Sept 641 30 10479 460
Princess Bonita 7 311 Sept 786 42 11223 511
Sandy's Beauty Bell 5 323 Sept 823 42 12792 645

§Pollack, George J., Pine Grove Farms, Binghamton, N. Y. ARHT
†Conqueror's Iola of Pine Grove Jr4 192 Sept 611 35 4988 266
*†Demon's Golden of Pine Grove 5 194 Sept 696 40 7426 346
*Demon's Hassie of Pine Grove 5 135 Sept 861 41 5263 224
S. McDonald Farms Demonstrator D. Vision's Elta of Pine Grove
*†Marjorie of Oregon 9 305 Aug 450 25 10315 553
S. Gloria's Prince of Pine Grove D. Lydia of Banksburn
†Pine Grove Farms Ildora Sr2 305 July 461 23 6588 313
S. Val's Conqueror of Pine Grove D. Regal's Eldora of Pine Grove
†Pine Grove Farms Jenny Jr2 242 Sept 600 35 6565 343
†Pine Grove Farms Jessica Sr2 242 Sept 554 25 5579 245
†Pine Grove Farms Jolly Jr3 214 Sept 723 32 6515 255
†Val's Dolores of Pine Grove 8 188 Sept 839 37 7066 296
*†Vision's Goldie of Pine Grove 5 204 Sept 795 38 7032 326
S. Foremost True Vision D. Cassie of Banksborn

Porter, Austin M., Fair Hill Farms, Chadds Ford, Pa.
†Augustine Fort Jr2 127 July 905 47 4061 219
S. McDonald Farms Fort D. Royal's Eden Augustine
*†Hill Girt Bonnie 5 213 Oct 598 36 6047 335
S. Hill Girt Noel D. Cherub's Girl of Hill Girt
†Hill Girt Ultra Jeanette Jr2 196 Oct 677 32 4868 220
S. Ultra Noel of Hill Girt D. Nora Jeanette of Hill Girt
*Noel's Violet of Hill Girt 5 150 Oct 907 48 5537 261
S. Hill Girt Noel D. Nora Top Violet of Hill Girt
*†Spar Hill Periwinkle Jr4 184 Oct 974 49 7257 299
S. Coronation King's Heir D. Loretta of Garden Creek

Prentice, Thomas W., Plymouth, Mass.
Forges Adelaide Jr3 365 Sept 628 37 13392 667
S. Flying Horse Promise D. Forges Gladys

§Pritzl, Charles J., Prestdale Farm, New Plymouth, Idaho. ARHT
†Clematis R. of Prestdale Jr2 112 Sept 852 40 3877 154
S. Renown of Prestdale D. Clementine L. of Prestdale
*†Lad's Violet of Prestdale Jr3 273 Sept 1113 58 11972 548
†Prestdale Renown's Roselda Jr2 214 Sept 687 36 5897 274
*†Prudence L. of Prestdale Sr3 305 Sept 284 17 9766 502
S. Chicona Louis D. Romeo's Princess of Prestdale
†Quality Farm Lady's Cherry Jr2 201 Sept 686 36 5644 263
*†Toponis Marvel's Amethyst Sr4 259 Sept 824 44 9391 420

§Pritzl, Joe, Westlynn Farm, Payette, Idaho. ARHT
Veronica of Thousand Springs 5 365 Sept 524 24 11773 559
S. Franchester Reflector D. Verbena of Thousand Springs
†Westlynn Valor's Dairygirl Sr2 304 Sept 700 42 9636 493
†Westlynn Zerena Jr2 305 Sept 302 18 7598 392
S. Green Meads Country Squire D. Zia of Thousand Springs

§Prouty, Dallas E., Brookdell Farm, Fort Ann, N. Y. ARHT
†Brookdell Hisandra Jr2 214 Sept 717 39 5999 293
Brookdell Sunbrite Jr3 365 Sept 230 15 8966 514
S. Red Fox Prince D. Brookdell Sunbeam

§Pursley, Glen R., River View Guernsey Farm, Springfield, Mo. ARHT
†Fern Hill Plowman's Myrtle Sr3 294 Sept 362 16 6043 274
†River View Keeper's Kity Jr2 183 Sept 577 27 4117 175

§Pursley, Ray W., River View Guernsey Farm, Springfield, Mo. ARHT

†River View Keeper's Katrina Jr2 222 Sept 574 19 5662 233
†River View Phyllis Sr2 305 Sept 11 6244 313
S. Fern Hill Plowman's Keeper D. Dixie L. of Willow Brook

§Pursley, Ray W. & Glen R., River View Guernsey Farm, Springfield, Mo ARHT

†Fern Hill Clarion's Iola 7 305 Sept 394 19 8683 413
S. Meadow Lodge Rex's Clarion D. Fern Hill Flossie
†River View Keeper's Katie Sr2 305 Sept 339 16 8355 400
S. Fern Hill Plowman's Keeper D. Fern Hill Clarion's Iola
†River View Plowman's Pearl Jr4 201 Sept 730 30 6209 249

§Pursley, V. W., River View Guernsey Farm, Springfield, Mo. ARHT

†Elsie's Delight 5 138 Sept 554 31 3422 181
S. Heartsease Butterfat's Clark D. Elsie W. of Willow Brook
†River View Butterfat Jeannette 5 102 Sept 891 39 3251 138
S. Heartsease Butterfat's Clark D. Nellie L. of Willow Brook
†River View Butterfat Mary Ann Sr3 305 Aug 299 14 6909 322
S. Heartsease Butterfat's Clark D. Mary of Willow Brook
†River View Elizabeth 5 305 Sept 73 4 5415 308
S. Jaunita's Buddy D. Elsie W. of Willow Brook
†River View Keeper's Annabelle Jr4 90 Sept 887 32 2752 107
S. Fern Hill Plowman's Keeper D. River View Mary's Ann
†River View Keeper's Janice Jr4 201 Sept 463 23 4649 216
†River View Keeper's Kathleen Jr2 221 Sept 584 25 5581 250
†River View Keeper's Kayleen Jr2 197 Sept 623 28 4929 202
†River View Keeper's Keepsake Sr2 295 Sept 531 33 6470 373
†River View Mary's Ann 6 133 Sept 935 41 4802 218
S. Jaunita's Buddy D. Mary of Willow Brook

§Rasband, J. Mack, Mari-Mac Farm, North Ogden, Utah. ARHT

†Vellice of Chicona Jr3 102 Aug 828 33 2972 117
S. Chicona Perryton D. Venetia of Chicona

§Raskob, Helena S., Pioneer Point Farm, Centerville, Md.

†Babe Valiant of Hopewell 7 305 Sept 134 7 11153 560
S. Pioneer Point Valiant D. Babian Cherub of Hopewell
†Crusader's Kitty of Hopewell Sr3 305 Oct 723 30 12984 510
S. Chenar's Crusader's Hopewell D. Babian Cherub of Hopewell
†Great Hopes Gladys Jr4 305 Oct 520 25 10514 472
S. Merrygill D. Great Hopes Rena
*†Islander's Suzabella 7 188 Oct 960 49 7967 355

Rawls, J. C., Southampton Guernsey Farm, Franklin, Va. ARHT

Fox Senora Rose Sr3 298 Sept 625 31 7349 397
Southampton Bright Maid Jr2 190 Sept 790 42 5855 273
¶Southampton Conquest's Roxy Jr2 242 Sept 823 34 8350 348
*¶Southampton Folly Sr4 305 Sept 185 10 10092 576
S. Quail Roost King Midas D. Quail Roost Ideal Folly
¶Southampton Lucky Celia Jr2 115 Sept 1089 46 4557 202
S. Quail Roost Lucky Glamor D. Southampton Secret
¶Southampton Superb Jr2 186 Sept 851 36 6540 253

§Ray, H. G. & Viola, Elm Row Farm, Albion, Mich.

†Elm Row Bertha Jr4 304 Sept 127 8 5587 302
S. Fern's Yankee of Cowham Farm D. Elm Row Golden Belle
†Elm Row Dazzler's Fern A. Sr4 304 Sept 81 6 6255 319
S. Fern's Yankee of Cowham Farm D. Elm Row Dazzler
Elm Row Laura 6 269 Sept 659 29 10731 482
Elm Row Louise 8 340 Sept 413 20 9409 463

§Rebmann, G. R., Jr., Alder Lea Farms, Chester Springs, Pa. ARHT

†Stonebrook Daphne 5 162 Aug 892 45 5752 271
S. C. F.'s Candy King D. Stonebrook Mildred
†Stonebrook Henrietta Sr4 305 Aug 294 18 7237 406
S. C. F.'s Candy King D. Stonebrook Patsie

§Reeb, A. L., Aldahome Farm, Meridian, Idaho. ARHT

Aldahoma Ramona Sr4 136 Sept 634 36 4031 221
S. Nancy's Darigold Peerless D. Rosalie of Aldahome

Reinfeld, Joseph H., Incorporated, Reinfeld Farms, Scobeyville, N. J. ARHT

*¶Argilla Ann Lee Sr3 184 Oct 1211 68 9354 485

Rheaume, Henry L., Rheaume's Valley View Farms, Dryden, Mich.

†Her-Mil Queen of Sheba Sr2 292 Sept 595 31 7791 334
†Lady Lu Las-a-bell 7 271 Aug 50 2 7231 372
S. Las-Emir of Her-Mil Farms D. Valor's Lady Lu
Marjohnelle M. Nora Jr3 336 Sept 876 41 11883 524
†Rheaume's Valley View Georgia Jr3 227 Sept 869 42 7892 319
¶Rheaume's Valley View Margie Sr3 268 Sept 644 33 9453 460

Rheaume's Valley View Farms, Incorporated, Dryden, Mich.

*†Lockshore Wendy Jr3 264 Sept 747 38 9053 428

§Rhoads, Jerome H., "Rhoadsacres," Kirkwood, Pa. ARHT

†Jvhar Royal Gracie Jr3 286 Sept 204 15 5959 342
†Pluto's Helen of Rhoadsacres Jr2 98 Sept 808 33 2877 111
S. Janis' Pluto of Upsand Downs D. King's Gertie of Upsand Downs

§Rhodenbaugh, W. W., Rhodenbaugh Ranch, Caldwell, Idaho. ARHT

*†Rhodenbaugh's Abelia Sr2 202 Sept 699 38 5892 311
*†Rhodenbaugh's Moss Rose 9 113 Sept 1131 59 4766 218
S. Valentine's Teddy of Hagerman D. Valentine's Brier Rose
†Rhodenbaugh's Syringa Sr3 273 Sept 645 36 7793 434
†Westlynn Valor's Charm Sr2 305 Sept 588 35 7852 396
S. Colorado King Valor D. Romeo's Caroline of Prestdale

§Riggin, Rea & Sons, Incorporated, Riggin Farm, Muncie, Ind.

†Riggin Farms Iva May Jr2 116 Sept 638 31 2813 123
S. Quail Roost Prim Maxim D. Riggin Farms Iva
†Riggin Farms Precious Jr2 116 Sept 852 37 3491 158
S. Quail Roost Prim Maxim D. Riggin Farms Valerie

§Riker, D. C., Dangra Farm, Long Valley, N. J. ARHT

*†Brooklawn's Darwin 7 305 Sept 126 9 9828 519
S. Brooklawn's Valor D. Brooklawn's Tulip
*†Dangra Katinka Jr3 305 Sept 444 22 9922 468
S. Brooklawn's Frank D. Brooklawn's Kate
†Dangra's Darlin Jr2 110 Sept 983 52 3716 184
S. Brooklawn's Frank D. Brooklawn's Darwin
*†Dangra's Gypsy Girl Sr3 92 Sept 1071 53 3512 167
S. Brooklawn's Frank D. Brooklawn's Geisha Girl

†Dangra Simile Sr3 220 Sept 654 37 7363 371
†Dangra's Martha Ann Sr2 305 Sept 568 30 9969 497
S. Brooklawn's Frank D. Brooklawn's Marge
†Dangra's Mona Jr3 223 Sept 530 31 7110 339

§Roberts Dairy Company, Omaha, Nebr. ARHT

*†Potts' Paula Prim 7 105 Sept 1018 44 4713 185
S. Argilla Duke of York D. Mary Paula
*†Ransom Lady's Louise 7 105 Sept 1082 43 4555 189
S. Argilla General Lee D. Ransom Lorena's Lady
*†Ransom Twila's Twinkle Jr4 305 Sept 355 19 12756 525
S. Argilla General Lee D. Ransom Therma's Twila
*†St. Albans Actor's Bellamaria Jr4 206 Aug 514 22 7028 346

Roberts, Don C., Sangamo Valley Guernsey Farms, Mahomet, Ill. ARHT

†Adair's Crescent Blossom Jr4 258 Sept 401 19 6626 288
*¶Rock Creek Colleen 5 110 Sept 1076 41 4569 178
S. Antietam Country Bond D. Rock Creek Flashette Susan
*¶Rock Creek Topsy 5 95 Sept 1078 42 3965 155
S. Mount Hope Reaper D. Merry Top's Artless

Rogers, Dudley P., "Wethersfield," Danvers, Mass.

Langwater Louella Jr3 306 Sept 612 32 9592 447
*Laurel Agnes 5 108 Sept 1097 48 4330 182
S. Wethersfield Laurel's Bellarion D. Wethersfield Viola
Piscataquog Hulda Sr2 365 Aug 239 15 11356 602
S. Gayhead's His Legatee D. Rex's Trilby of Ware
*Secret's Rosella 6 350 Sept 671 42 11732 622
Wethersfield Edda Jr2 141 Sept 724 40 4197 202
S. Wethersfield Prince Charming D. Wethersfield Lira
Wethersfield Electra Jr2 365 Sept 355 21 10352 542
S. Wethersfield Prince Charming D. Wethersfield Loraine
¶Wethersfield Emily Sr2 242 Sept 910 44 8912 392
Wethersfield Enid Jr2 239 Sept 759 37 7790 382
Wethersfield Lauren Jr2 122 Sept 918 39 4330 179
S. Wethersfield Bellarion D. Wethersfield Annie
*Wethersfield Lenore Sr4 139 Sept 965 45 5539 246
S. Wethersfield Bellarion D. Imp. Betty du Villocq
Wethersfield Letty 5 365 Sept 94 5 12955 639
S. Wethersfield Bellarion D. Lakewood Daphne
*Wethersfield Lilac 5 365 Aug 177 10 12125 630
S. Wethersfield Bellarion D. Wethersfield Rilma
*Wethersfield Lizette Sr3 365 Sept 95 5 13535 636
S. Wethersfield Bellarion D. Wethersfield Rilma
*Wethersfield Lovely Lady 6 306 Sept 941 49 12720 587
Wethersfield Lucinda Sr3 365 Aug 290 16 12456 595
S. Wethersfield Bellarion D. Langwater Alice 2d
Wethersfield Lucretia Sr3 293 Sept 731 38 8582 436
¶Woodsend James' Ina Sr2 245 Sept 858 44 8345 441

Rosenthal, E. S. & R. H., Cincinnati, Ohio. ARHT

Flo Gold Darling Questa Sr2 265 Sept 240 13 5958 283
Flo Gold Hope Jr2 339 Sept 533 22 9258 392

Rova, V. J., Rovadale Farms, Montoursville, Pa.

*Coldspring's Romulus Fanny 5 337 Sept 571 26 12152 578
*Elsie of Cayuga Fruit Farm 5 342 Sept 1122 55 15377 758
*¶Gardenville Princess Rose Jr4 284 Sept 1168 48 12653 530
Maywood R. Bertie Jr2 234 Sept 900 39 9420 410
*Plato's Blossom of Frewvale 8 344 Sept 973 44 14814 690
*Rex's Labelle 8 320 Sept 1203 54 15630 649
*Riveredge Valdor's Sunrise Sr3 304 Sept 863 40 11878 547
Ronald's Bell of Rovadale Jr3 334 Sept 725 42 11459 622
Ronald's Betty of Rovadale Jr3 321 Sept 978 51 12352 635

Royce, B., Bonnibell Farm, Vancouver, Wash.

Bonnibell Bessie Jr4 229 June 486 33 6324 301
Bonnibell Dandietta Sr3 232 Oct 409 20 5891 272
Bonnibell Lad's Cecelia Jr3 224 Oct 689 26 7113 269
Bonnibell Martha Girl Jr3 214 Oct 1024 49 9004 404
†Brookacres Charity Jr3 238 Sept 715 35 7846 352
Chedco Lady Diana Sr2 365 Sept 114 6 9784 488
S. Chedco Coronation King D. Langwater Venus
*Coronation Rosemary Sr4 341 Oct 953 49 15189 701
King's Maemie of Middale 5 252 Oct 1027 51 12685 562
Pine Manor Coupon Sr2 178 Oct 734 40 5389 281
S. Coronation Count D. Pine Manor King's Surprise
Pine Manor King's Verena Jr2 272 Oct 1016 49 10177 444
Wandamere Lilly Sr4 365 Oct 56 3 14987 792
S. Wandamere Cedric's Harvester D. Fir Ridge Leah

§Rudat, Fred, Jr., Cla-Ore Farm, Brownsmead, Oregon.

†Gay Lassie's Beauty of Riverview 8 259 Sept 457 27 6995 341
†Lassie's Gay Beauty 5 186 Sept 913 46 6797 364
†Moonglow of Willow-wood 10 109 Sept 1591 74 6101 283
S. Arbette Bountiful's Roxy D. Moonbeam of Willow-wood
†Rogueland's Lois Sr4 111 Sept 1123 48 4777 195
S. Chicona Christopher D. Rogueland's Lovely
†Tideland Dorinda Jr4 294 Sept 694 36 10476 458

Rundell, Dale E., Ore Hill Farm, Livingston, Wis.

Mirth of Ore Hill Jr3 365 Oct 528 28 12056 586
S. Wey Acres Grandee's Maxim D. Murmaid of Ore Hill

§Russell, C. W., Russell Lea Dairy, Clyde, Ohio. ARHT

*†Russell Lea of Narcissus Sr3 257 Sept 537 23 7165 349
*†Russell Lea New Year's Eve 5 241 Sept 609 32 6707 360
S. Franchester Claudius D. Russell Lea's Lady
†Russell Lea Noble May Sr3 203 Sept 678 35 5645 283
S. Franchester Noble Honor D. Crystal of Russell Lea
*†Russell Lea Springtime Jr3 187 Sept 684 30 6136 286
§Russell Lea Sprite Jr2 230 Sept 620 31 6052 297

Rustman, J. H., R-Lane Farms, Bassett, Wis.

Eagle Valley Hassan's Charlotte Jr2 92 Oct 1018 40 3000 111
S. McDonald Farms Hassan D. Wildwood Actor's Charlotte
*Gordondale Minuet 5 225 Oct 740 41 7026 375
*Green Meads Queen Flirt 11 109 Oct 764 34 3029 123
S. Langwater King of the Meads D. Coventry Theda Bara
*Hope of Wache-Etcha 6 303 Oct 951 59 10282 654

St. Albans Farms, Incorporated, Saint Albans, Mo. ARHT

*†Meadowdale Daisy May 7 305 Sept 775 35 11859 486
S. St. Albans Que Vive D. Royalist's Prairie Mary
*†Playhaven's Y. Jewelette 7 111 Sept 910 40 4004 161
S. Raemelton Yankee D. Raemelton Golden Bijou

*¶ St. Albans Actor's Cherry Jr3 231 Sept 684 32 9488 431
†St. Albans Actor's Girlette Sr2 305 Sept 214 10 8439 381
S. Wildwood Actor's August D. St. Albans Actor's Girlie
†St. Albans Actor's Juno Jr2 97 Sept 762 31 2757 113
S. Wildwood Actor's August D. St. Albans Valiant Jurose
†St. Albans Actor's Lady Jiggs Jr2 293 Sept 854 43 10247 527
*¶St. Albans Actor's Rexella Jr3 97 Sept 1091 51 3982 186
S. Wildwood Actor's August D. St. Albans Que Vive Rexella
†St. Albans Archer's Bonnie Jr2 98 Setp 780 30 2851 102
S. Meadow Lodge King's Archer D. St. Albans Actor's Bonnie
†St. Albans Archer's V. Heiress Jr2 97 Sept 746 32 2615 109
S. Meadow Lodge King's Archer D. St. Albans Valiant Heiress
†St. Albans Archer's V. Nella Jay Jr2 97 Sept 712 29 2472 93
S. Meadow Lodge King's Archer D. St. Albans Valiant Nella Jay
*†St. Albans Autocrat's Salan 5 119 Sept 1030 47 4630 214
S. Pine Manor Actor's Autocrat D. Springbrook Sally Ann
†St. Albans Blend's Audrine Jr2 188 Sept 671 31 4635 198
¶St. Albans Blend's Gifted Jr2 270 Sept 721 27 9509 396
*†St. Albans Blend's Stardust Jr3 101 Sept 1040 38 3642 135
S. Valor's Royal Blend D. St. Albans Monogram's Starbright
*¶St. Albans Glamour Gee Jr3 242 Sept 437 22 7242 354
*¶St. Albans Glamour Gee Gee Jr3 251 Sept 853 38 8975 396
¶St. Albans Glamour Rexie Jr2 102 Sept 1185 46 4244 157
S. McDonald Farms Glamour D. St. Albans Que Vive Rexella
¶St. Albans Glamour Sunray Jr2 298 Sept 466 25 6793 317
*†St. Albans Grandee A. Cup Sr3 106 Sept 1021 44 4043 183
S. McDonald Farms Grandee D. St. Albans Actor's Cup
¶St. Albans Grandee A. Cup A. Jr2 208 Sept 905 45 7404 341
*¶St. Albans Grandee Bonnietta Jr3 305 Sept 610 27 12386 489
S. McDonald Farms Grandee D. St. Albans Valor's Bonnietta
*†St. Albans Grandee Confidant Jr3 226 Sept 435 22 5682 265
¶St. Albans Grandee Maze Jr2 99 Sept 1202 50 4285 167
S. McDonald Farms Grandee D. St. Albans Actor's Maisie
†St. Albans Grandee Patty Jr2 258 Sept 423 24 5263 302
*†St. Albans Guard's Jenny 10 231 Sept 989 47 9802 420
*†St. Albans Valactor's Fleurine Jr3 294 Sept 332 15 8615 417
*¶St. Albans Valiant A. Faith Sr4 226 Sept 1128 53 10861 470
*¶St. Albans Valiant Beauty 5 92 Sept 1348 56 4417 189
S. Valleywood Valiant D. St. Albans Actor's Beauty Spot
*†St. Albans Valiant Francell 5 231 Sept 867 40 8957 386
*¶St. Albans Valiant Heiress Jr4 188 Sept 959 45 7730 338

Salsbury, B. F., Willowmere Farms, Fairfax, Va.
Willowmere Saucy Jr4 144 Sept 1090 55 5986 269
S. Willowmere Wisdom D. Willowmere Sapphire

Sanford & Blackwelder, Twin Brook Farm, Mocksville, N. C. ARHT
Knight's Daisetta Sr4 163 Aug 510 26 4476 207
S. Itchen's Queen's Knight D. Jane's Itchen's Daisey
*Pearl's Pink of Edgewood 7 163 Aug 780 33 5198 255
S. May Royal's Warrior 9th D. Pearl's Pink
*Royal Count's Daisey Belle Sr4 273 Sept 670 31 9898 488
*¶Royal Count's Margaret 5 305 Mar 144 8 7794 406
S. Clear Springs' Royal Count D. Knight's Queen Margaret
Twin Brook Doris Jr3 167 May 781 39 4944 231

Sanitary Farm Dairies, Incorporated, Sanfadair Farm, White Bear Lake, Minn. ARHT
*¶Boots' Cherry of Metomen Sr3 114 Sept 1309 56 5195 221
S. St. James Linda's Ripon D. Fannie's Boots of Metomen
Gunnar's Violet Jr2 287 Sept 479 27 6306 327
*¶Sanfadair Alert's Dollie Sr3 108 Sept 905 39 4162 184
S. Kenfleur's Surrogate Alert D. Alder's Dollie of Woodcrest
†Sanfadair Danny's Blondie Sr2 97 Sept 646 32 2219 107
S. Highcroft Bell Buoy Danny D. Wild Farms' Prince's Blanche
†Sanfadair Danny's Cora Jr2 193 Sept 521 28 4347 206
*†Victoria Girl of Brookside 7 305 Sept 30 1 7390 404
S. Radisson's Golden Victor D. Flower Girl of Brookside
*†Wild Farm's B's Gaiety Jr4 109 Sept 815 38 3644 167
S. Boulder Bridge Brigadier D. Wild Farm's Prince's Bridget
†Wild Farms' W.'s Inga Jr2 304 Sept 180 10 4528 208

§Saunders, Carl, Carlsaun Farm, Petersburg, Ky. ARHT
†Duskline of Marshland Sr3 90 Sept 683 32 2627 115
S. Hawthorn Lassie's Romeo D. Caroline of Bair's Den
†Lillie Mae of Twin Creek Farm 8 107 Sept 601 26 2892 126
S. Jerry of Turtlecreek Farm D. Rose Sequel of Beech Brook 2d
†Mary of Marshland 9 122 Sept 642 23 3480 124
S. Romaine's Searchlight Lad D. Spot's Beauty of Hickory Grove
†Minka of Marshland Jr4 107 Sept 537 26 2627 114
S. Hawthorn Lassie's Romeo D. Hawthorn Camille's Cornelia
†P. S. Cogniac's Homestead 5 108 Sept 729 30 3243 142
S. Welcome In Cogniac D. P. A. Senator's Sequel Homestead

Scanlon, George H., The Hawkeye Guernsey Farm, Iowa City, Iowa. ARHT
†Alert's Sadia's Fanny Jr3 246 Sept 435 24 6135 307
¶Boulder Bridge Scarlett Jr3 99 Sept 1197 47 3952 155
S. Boulder Bridge Matchmaker D. Boulder Bridge Odessa
Boulder Bridge Sparkle Jr2 286 Sept 788 44 8741 431
*¶Dairymaid of Ferson's Creek 9 106 Sept 1313 59 4758 213
S. Cantigny's Rex D. Lotte of Rose Valley 2d
†Hebe of Ferson's Creek Jr4 257 Sept 869 36 10177 407
Hilde of Ferson's Creek Jr4 274 Sept 790 29 10674 380
Ideal of Ferson's Creek Sr3 311 Sept 823 39 11257 470
*†King Hill King's Blossom Sr4 99 Sept 894 35 3312 128
S. Green Meads King Pharaoh D. King Hill Rexgrace
†King Hill King's Gem Sr4 248 Sept 686 33 7788 323
King Hill King's Queen 5 358 Sept 33 1 10891 511
S. Green Meads King Pharaoh D. King Hill Governess
King Hill Marion Jr4 347 July 431 22 10968 525
S. King Hill Double Rex D. King Hill May Hazel
Lookwell Count's Bell Jr3 365 Aug 148 7 12700 644
S. Gayland's May's Count D. Diavolo's Bell of Milky Way
Ollie of Dellahome 9 224 Sept 794 35 7956 312
*St. Albans Grandee Pretty Spot Sr3 105 Sept 1091 53 4200 202
S. McDonald Farms Grandee D. St. Albans Actor's Pretty Spot
St. Albans Valactor's Audell Jr3 365 Aug 144 6 11316 447
S. St. Albans Valiant Actor D. St. Albans Actor Boy's Audie
St. James Boy's Vanity Sr3 350 Sept 812 42 11438 523
St. James Duke's Nora Sr3 362 Sept 888 51 13948 674
*St. James Philosopher's Rosebud 5 365 Sept 368 15 10295 489
S. Langwater Philosopher D. St. James Prince's Rosebud
St. James Ultimas' Rose Jr3 306 Sept 678 37 8763 434
Sunshine Mountain Princess 7 287 Sept 599 32 8513 424

Schlegel, Edward D., Damian Farms, Conesus, N. Y.
¶Damian Innocent Jr4 92 Sept 1108 46 3539 138
S. Fulfillment's Centurion D. Irene Rose of Locusts
¶Damian Oranet Jr3 91 June 1211 49 4044 162
S. Damian Nodrog Coronet D. Damian Orchid
¶Damian Poinsetta Sr3 305 Sept 250 13 7221 358
S. Patrician Playboy of The Glen D. Peggy of Cozy Dale Farm
¶Damian Quality Jr4 304 Sept 482 30 8055 412

Schlegel, Edward D., Mrs., Damian Farms, Conesus, N. Y. ARHT
*†Damian Mermaid 5 142 Sept 716 36 3617 163
S. Friendship Climax's Sovereign D. Orchard Acres Mermaid
¶Kathleen Rose of Locusts 7 305 June 15 7009 354
S. McDonald Farms Autocrat D. Home Acres Tres

§Schleigh, W. B., Golden Hill Farm, Martinsburg, W. Va. ARHT
†Golden Hill Mistress Jr2 305 Sept 104 6 5938 285
S. Blakeford Midado D. Woodside Hall Knollton Flirt

Schmid, John, La Honda, Calif. ARHT
¶Bay Meadows' Miranda Jr4 294 Sept 540 25 8551 380
†Carnation of La Robleda Jr3 235 Sept 616 31 6246 321
S. Commando of La Robleda D. Senorita of La Robleda
†Columbine of La Robleda Jr3 235 Sept 608 28 6209 303
S. Marco of La Robleda D. Begonia of La Robleda
†El Patio's Bessie Sr2 305 May 288 17 6091 319
S. Topside Trident D. Shasta Valley's Bessie

§Schoellerman, Franklin R., Valley Oaks Farm, Galt, Calif. ARHT
*†Circle L. Flute's Miss Jr3 213 Sept 781 45 7371 395
*†Effie Goldie 5 101 Sept 1214 56 4830 241
S. Escalon Hilda's Royal D. Happyholme Goldie
Happyholme Sunny Velma 6 365 Sept 817 44 15196 790
S. Escalon Sunlight Boy D. Chuckanut Velma
†Philosopher's Daisy Sr4 305 Sept 269 13 9564 440
S. St. James Philosopher's Benny D. Kenfleur's Leah
†Valley Oaks Perf's Goldie Jr2 126 Sept 807 42 4071 199
S. Happyholme Perfector D. Effie Goldie
*†Valley Oaks Rosalind Sr3 256 Sept 600 28 8178 406
*†Valor's D. Heata 8 202 Sept 786 37 7659 311

§Schrag, William & Bonita, Schragcrest Farm, Hebron, Ind. ARHT
Hillsdale Nell 10 247 Sept 524 27 7728 361
Schragcrest Honeybunch Jr3 257 Sept 695 41 8940 464
Schragcrest Honeymoon Sr3 365 Sept 25 1 7076 400
S. Walker Farms Able Victor D. Hillsdale Honey 1R
Schragcrest Traveller's Honey Bee Jr2 365 Sept 476 29 8171 416
S. Alan-Be Shamrock's Traveller D. Hillsdale Honey 1R

§Schrock, Ammon, Golden Willow Farm, Topeka, Ind. ARHT
Deloras Bonneyville Patricia 6 102 Sept 875 39 3399 165
S. Peggy's Bonneyville Duke D. Grace's Bonneyville Deloras
Loris Nidi of Niles Sr2 300 Sept 669 37 7890 425
Ruebury Ageratum Jr3 204 Sept 975 44 7493 329

Schueler, Eric R., Douglas Manor Farm, Lynnville, Tenn. ARHT
†Douglas Manor Wanda Sr2 273 Sept 445 24 5141 267
†Douglas Manor Wilhelmina Sr3 229 Sept 534 24 6946 304
†Douglas Manor Woodbine Sr2 263 Sept 409 21 5940 291
*†Jacqueline of Douglas Manor 2d Sr3 228 Sept 448 28 5285 273
¶King's Bell of Valley Farm 11 201 Sept 836 41 7650 327
¶Lois' Rose of Douglas Manor 5 207 Sept 687 36 6333 296
¶Naomi of Douglas Manor Sr4 201 Sept 781 38 6517 321
†Queen Ann of Mansfield Acres Sr4 187 Sept 697 32 5520 234
†River Valley Violet 12 183 Sept 719 31 6092 251

§Schust, Clarence L., Ridgewood Farms, Fort Wayne, Ind. ARHT
*†Holdridge Chartress 8 141 July 794 42 4486 230
S. Green Meadow Charter D. Edinham's Champion Amaryllis
*†Marvel's Camelia 6 120 July 1190 47 4929 210
S. Star's Hindsdale Marvel D. Star's Hindsdale Cyna
†Ridgewood Darval Amber Sr3 93 July 975 44 3137 148
S. McDonald Farms Darnall D. Le Clarin Valentine

Schwieterman, Lowell, Chicmauga Farm, Mendon, Ohio. ARHT
Algonquin's Gracious Sr4 249 Sept 938 36 11516 466
¶Algonquin's Judy Jr4 305 Sept 105 5 9373 420
S. Alpine Rose Arnold D. Algonquin's Mona
Algonquin's Promise Sr4 264 Sept 697 34 9023 389
Chicmauga Country Charm Jr2 221 Sept 598 28 6287 267
S. Welcome In Norwood D. Algonquins Promise
Chicmauga Country Countess Jr2 261 Sept 700 33 7786 358
Claral Countess Sr4 365 Sept 601 28 16218 816
S. Cran-Mar Dempsey D. Mabel of Guernsey Acres

Scott, W. H. & Bridges, Gordon W., Hunterdale Farms, Franklin, Va. ARHT
*Dora's Maxim Patsy Jr4 127 Sept 1253 71 6078 295
S. Clear Springs' Maxim Flash D. Carnation's Dora
*Fanning Field's Kora 5 136 Sept 1308 54 7103 315
S. Fanning Field's Henry D. Roughwood Regal
¶Graceland Max Christy Jr2 295 Sept 552 32 5994 337
¶Hillside Valorous Ann Sr2 207 Sept 946 48 8058 387
¶Linwood Maxim Lady Jr2 247 Sept 706 42 7300 369
¶Resolute's Maxim's Queen Jr2 305 Aug 18 1 7770 383
S. Riegeldale Emory's Resolute D. Francetta's Valor's Ada
*Sik-co King's Armistice 9 122 Sept. 1178 53 5313 234
S. Riegeldale Judy's King D. Grapelawn Sequel's Dolly
Southampton Conquest Sadie Sr2 326 Sept 836 44 10944 508

§Scudder, Lucy R., Scudder Ranch Dairy, Yakima, Wash. ARHT
†Scudder Ranch Colmar's Anchor Jr2 205 Sept 837 41 6771 298
†Scudder Ranch Colmar's Lady Jr2 193 Sept 793 38 5860 261
†Scudder Ranch Golden Faith 7 118 Aug 1298 76 5516 306
S. Boulder Bridge Gold Dust D. Fircrest Queen's Virtue
Scudder Ranch Golden Peace 5 337 Sept 654 35 9728 492
*†Scudder Ranch R. Julie 5 202 Sept 804 39 7127 327

Seco Company, Incorporated, Seco Farms, Arcadia, Mo.
*Gayhead's Her Replica Jr4 310 Oct 926 54 12043 659
Gayhead's In-herence Jr2 230 Oct 993 47 8309 363
*St. Albans Valiant Rosalie 5 220 Oct 1545 71 13251 549
Willy-O-Lou's Idillia Sr4 365 Oct 167 7 11394 524
S. Victory's Desirable D. King Apollo's Daisy

Sexton, Sallie Jones, Bryn Du Farm, Granville, Ohio. ARHT

Bryn Du Maxim's Astrid Jr2 317 Sept 986 48 10810 528
Hickory Hollow Eilene Jr4 117 Sept 1422 71 5736 258
S. Spotlight of Woodside D. Eric's Hickory Hollow Eloise
Midview Majesty's Polly Jr2 317 Sept 851 45 9616 506
Midview Majesty's Veta Jr2 362 Sept 204 11 12883 733
S. Bournedale Golden Majesty D. Midview's Velma
Pecan Hill's Volga Jr2 339 Sept 1109 57 13134 654
Willow Brook's Vesta May Sr2 329 Sept 712 36 10181 504

§Seymour Brothers, Grenfel Farm, West Allis, Wis. ARHT

†Grenfel Butterfat Mamie Jr2 102 Oct 952 40 3171 135
S. Vallevue Butterfat Slogan D. Grenfel Mayflower
*†Grenfel Clarion Barbara Jr4 273 Oct 670 26 9450 410

Shaw, F. N. & T. M., Pebble Hill Farm, Doylestown, Pa. ARHT

Convoy's Winnie Jr2 100 Sept 1301 52 4683 183
S. Coldspring's Hardwick's Convoy D. Leeholme Periwinkle
Gardenville Golden Lily Jr2 93 Sept 715 29 2733 112
S. Bournedale Inheritance D. Emerita's Lily of Gardenville
¶Liseter Hardfast's Glorious Jr2 305 Aug 247 12 8892 420
S. Liseter Bella's Hardfast D. Liseter Belladonna's Glorious
Liseter Pansy Sr2 203 Sept 892 45 6826 348
¶Maple Lane Frolic's Madonna Jr4 305 Sept 45 2 7989 365
S. Langwater Frolic D. Maple Lane Steadfast's Jackie
Pebble Hill Coronet's Doris Jr2 242 Sept 873 40 7731 346
Pebble Hill Hero's Beverly Jr2 113 Sept 774 34 3403 156
S. Valleywood Hero D. Pebble Hill Valor's Beulah
Pebble Hill Hero's Fanny Jr4 365 Sept 432 22 11933 552
S. Valleywood Hero D. Pebble Hill Buccaneer's Fifi

§Sheldon, L. W. & Sons, Lynworth Farms, Fulton, N. Y.

†Lynworth Madge Jr2 270 Sept 582 32 6515 302
*Lynworth Hopeful Sr4 365 Sept 269 16 10037 544
S. McDonald Farms Archer D. King's Beauty Valentine
†Lynworth Mollie Sr4 305 Sept 219 14 7428 379
S. McDonald Farms Archer D. Lynworth Holly
Lynworth Patty Jr2 242 Sept 610 34 6265 293

§Sheldon's Sons, L. W., Lynworth Farms, Fulton, N. Y.

†Lynworth Cherrio Jr2 113 Sept 895 49 3179 164
S. McDonald Farms Archer D. Lynworth Joy
*†Lynworth Glorious 5 305 Sept 589 22 11396 445
S. McDonald Farms Archer D. Lynworth Joy

§Shierling, P. O. & Sons, Shierwood, Winchester, Ind. ARHT

†Shierwood Amaida Jr3 114 Sept 1009 41 4479 188
S. Franchester Noble Ambition D. Shierwood Maid
†Shierwood King's Becky Jr2 203 Sept 768 36 6476 269

Shoal Falls Farm, Incorporated, Hendersonville, N. C. ARHT

*Arden's Maxim Daisy 5 239 Sept 1065 51 10056 468
Fairlawn F. P. Irome Jr2 252 Sept 1206 58 11063 494
†Fairlawn Maxim's Irene Sr2 248 Sept 624 31 6537 342
*Fanning Field's Irene 6 232 Sept 1457 69 13300 582
*¶Fanning Fields' Joy 5 110 Sept 1428 69 6007 258
S. Quail Roost Bonanza D. Fanning Fields Gale
*Fanning Fields' Kamile Sr4 189 Sept 1437 67 11580 486
*Fanning Fields' Koquette Jr4 228 Sept 1085 51 11096 480
*Fanning Field's Kyola Sr4 259 Sept 672 32 10332 461
Fanning Fields Maxim Marion Jr2 318 Sept 709 36 11808 531
Fanning Fields Maxim Niobe Jr2 91 Sept 1067 51 3627 150
S. Riegeldale Majesty's Compliment D. Fanning Fields Hypatica
Maxim's Red Rose of New River Sr2 348 Sept 604 33 10681 574
*Maybell of Connemara Farms 10 204 Sept 1301 57 10194 450
*Mountain Meadow Iris Sr3 195 Sept 548 26 6449 311
Quail Roost May Beth Jr2 339 Sept 348 22 7737 405
Quinton Stock Farm's Bonny Jr2 232 Sept 1062 52 9209 389
*Riegeldale Ferdinand's Deborah 5 316 Sept 812 50 11823 639
†Ruth's Silver Moon Jr2 267 Sept 533 32 7260 372

§Shoemake, W. A., Shoemake Guernsey Farms, Dayton, Ohio.

†Wilburetta Cleo Sr4 291 Sept 721 28 9403 416

§Shoemake, W. A. & A. R., Shoemake Guernsey Farms, Dayton, Ohio. ARHT

†Wilburetta Alfa Jr3 305 Sept 409 21 8622 414
S. Villa-Way Charter D. Governor's Alfa of Oakdale
Wilburetta Anne Jr3 92 Sept 964 34 3137 139
S. Coronation Fortune D. Wilburetta Althea's Anitia
†Wilburetta Blondie Jr2 214 Sept 967 44 7958 351
*†Wilburetta Fashion Jr4 183 Sept 811 35 6162 283
†Wilburetta Garnet Jr3 305 Aug 19 1 7191 427
S. Villa-Way Charter D. Roslyn Princess Gloria
†Wilburetta Janet Jr2 305 Aug 22 1 10329 490
S. Coronation Fortune D. Willow Brook's Joan

Showalter, C. D. M., Mikella Guernsey Farms, Roanoke, Va. ARHT

*Mikella's Betty Lee Jr3 92 Aug 841 42 2942 146
S. Green Model Chieftain D. Mikella's Mary Dimple
Mikella's Darling Jr2 340 Sept 385 22 7420 384
Mikella's Lucky Lucy Darnley Jr2 103 Sept 633 33 2496 123
S. Riegeldale Conqueror's Darnley D. Lucky Lucy of Beaver Creek
†Mikella's Model Sr2 305 Sept 194 12 7038 368
S. Green Model Chieftain D. Mikella's Glamour Lady
*Mikella's Model Silver Belle Jr4 326 Sept 779 40 12497 634
*Mikella's Rosemary Glamour 6 114 Sept 1078 48 4868 225
S. Mobjack Fashion D. Terrace Farms Rosemary

§Shultz, Esther F., Bon Acre Farms, Galena, Ohio. ARHT

Bon Acre's Madge Jr2 146 Sept 629 26 4204 176
S. Langwater Merry Royal D. Bon Acre's Pansy
Bon Acre's Maggie Sr2 365 Sept 210 10 7402 340
S. Willow Brook's Premier D. R. D. Magistrate's Surprise
†Bon Acre's Maude Sr2 278 Aug 55 2 5814 275
S. Langwater Merry Royal D. Bon Acre's Lena
Bon Acre's Merryanne Jr2 216 Sept 676 34 5792 272
†Bon Acre's Peggy Sr2 305 July 52 2 8687 416
S. Willow Brook's Premier D. Blossom of Penn Villa
Bon Acre's Penelope Jr2 125 Sept 626 27 2850 120
S. Forward Farms Pharaoh D. Bon Acres Ann
Bon Acre's Penta Jr2 108 Sept 596 30 2288 103
S. Willow Brook's Premier D. Welcome In Fannie
Bon Acre's Pixie Jr2 97 Sept 896 37 2960 123
S. Willow Brooks Premier D. Marilea Charm

§Simmons, M. Van Riper, Golden Bull Farms, Wauconda, Ill.

*†Broadland Della 7 229 Sept 318 13 6656 283
S. Broadland Masterman D. Broadland Dahlia
†Golden Bull Farms Ambition Kit Jr3 305 Oct 288 18 7330 379
S. Broadland Masterpiece D. Ambition Kitt of Green Acres
†Golden Bull Farm Geraldine Sr2 305 Oct 223 10 9811 434
S. Langwater Chamberlain D. Lockshore Choice's Geraldine
†Golden Bull Farms Pet Jr2 214 Oct 377 22 5232 244
†Golden Bull Farm Primadonna Jr2 233 Oct 659 31 6611 271
†Green Acres' Martha Washington Sr3 227 Sept 316 18 6178 287

§Sisters of the Precious Blood, Kneipp Springs, Rome City, Ind. ARHT

*†Auburndale Farm's Letty Jr4 305 July 632 35 10857 603
S. McDonald Farms Combination D. Auburndale Lois
†La Crest Beauty Belle Jr2 305 Aug 389 22 7662 421
S. Hawpatch Pearl's Actor D. La Crest Susie Belle
†Lynworth Cora Jr2 126 Sept 813 50 4040 205
S. McDonald Farms Grand Boy D. Lynworth Brilliant
†Lynworth Rena Jr2 138 Sept 843 47 4554 219
S. McDonald Farms Grand Boy D. Lynworth Vera

§Sloan, John, Maple Grove Farm, Brentwood, Tenn. ARHT

†Maple Grove Delphinium Jr2 278 Aug 596 28 7073 325
†Maple Grove Glamour Girl Jr2 305 Sept 109 6 6023 301
S. Mobjack Laddie D. Bena of Westwood
Maple Grove Highmost Caroline Jr2 110 Sept 466 22 2304 102
S. Klondike Highmost D. Maple Grove Gladiola
†Maple Grove Highmost Countess Jr2 196 Sept 650 33 6034 298
Maple Grove Highmost Helen Jr2 363 Sept 555 28 8844 428
†Maple Grove Morning Glory Jr2 203 Sept 679 26 5579 235
S. Klondike Knightlad D. Frieda of Douglas Manor
*Maple Grove Peony Sr3 139 Sept 921 38 5552 230
S. Klondike Knightlad D. Maple Grove Iris

§Smith, David O., 3rd, Elmwood, Mass. ARHT

†Hay-Tot's Dolly 5 208 Oct 669 30 6126 292

Smith, Nelson H., Steele Hill Farm, Laconia, N. H. ARHT

Falconridge Dahlia 6 365 Sept 609 30 15774 722
S. Langwater Man O'War D. Falconridge Colonial's Blossom
¶Pine Hill's Golden Emaline Jr2 197 Sept 898 40 6357 293
*¶Steele Hill Heather Jr4 210 Sept 1307 67 10401 499
¶Steele Hill Lady Sr2 305 Sept 171 8 9361 425
S. Ladderlook Verification D. Ladderlook Virginia 5th
¶Steele Hill Marguerite Sr2 305 Sept 344 22 9760 526
S. Lincoln St. Nickolas D. Margie of Emerald
†Steele Hill Twilight Jr3 252 Sept 671 40 6847 369
¶Steele Hill Witch Jr2 305 Sept 93 5 8314 399
S. Steele Hill Foremost Atlas D. Steele's Hill Enchantress

Smock, Kenneth, KenVer Farm, Noblesville, Ind. ARHT

Cherub's Ken Ver Girl Sr2 335 Sept 486 25 8306 394
Cherub's Ken Ver June Jr3 365 Sept 233 13 8507 505
S. King's Cherub of Normandy D. June's Molly of Crow Branch
Cherub's Ken Ver Patricia Jr3 310 Sept 590 31 9458 459
*Murray's Lady Narcissus Jr4 365 Sept 881 44 13162 607
S. Lockshore Sir Oliver D. Lockshore Narcissus
*Pine Manor King's Harmony 5 365 Sept 205 10 8899 513
S. Coronation King of Pine Manor D. Wildwood Stella's Queen

Smock, Kenneth, Mr. & Mrs., KenVer Farm, Noblesville, Ind. ARHT

Bolendale Muncie's Ocenia Jr3 307 Sept 1008 50 12122 598
KenVer Wonder's Kira Jr2 91 Sept 915 44 2883 119
S. Pine Manor King's Wonder D. Matchmaker's KenVer Kira

§Somers, Byron H., Somers Farms, Fort Wayne, Ind. ARHT

†Collinwood Norma Jr3 219 Sept 802 40 8214 415
†Somers Farms Babette Jr4 101 Sept 810 35 3311 141
S. McDonald Farms Giltedge D. McDonald Farms Eva
†Somers Farms Bambalina Sr3 298 Sept 763 36 9144 468
†Somers Farms Daydream Jr2 192 Sept 981 46 6903 322
†Somers Farms Doraline Jr2 118 Sept 870 43 3616 170
S. McDonald Farms Giltedge D. Star's Hindsdale Adeline
†Somers Farms Dorette Jr2 97 Sept 991 45 3415 155
S. McDonald Farms Giltedge D. McDonald Farms Eva

Sooy, Walter E., Hickory Shores Farm, Delton, Mich.

*¶Anita of Shore Oaks 6 281 Sept 986 47 14962 680
†Annabelle of Hickory Shores Jr2 305 Sept 188 12 7841 391
S. Lockshore Whirlaway D. Anita of Shore Oaks
Prim Coronet of Silver Maples Jr2 353 Sept 719 46 10257 493
†Valley Set's L. Fannie Sr3 281 Sept 468 24 7795 419

§Sordoni, Andrew J., Sterling Farms, Alderson, Pa.

†Cloverland Georgenia 11 200 Oct 1064 55 8777 422
†Sterling Ann Lucy Jr2 302 Oct 723 43 8533 510
†Sterling Charlotte Belle Jr3 276 Oct 780 40 9528 443
†Sterling Lilly Jr2 217 Oct 795 36 6886 318
†Sterling Maid Jr2 217 Oct 876 41 7063 355
†Sterling Orchid Jr2 114 Oct 927 52 3788 188
S. Count Sterling D. Sterling Bette Nira
Sterling's Faithful Jr2 365 Sept 443 23 10895 582
S. Antietam Gypsy Count D. Sterling Eugene's Daffy
†Sterling Supreme Georgia 8 214 Oct 1211 56 9611 446
†Sterling Tilly Jr2 305 Oct 384 19 9442 430
S. Count Sterling D. Sterling Caumay

Sorensen, Charles E., Cesor Farms, Farmington, Mich.

†Cesor Ellton's Beauty Jr2 258 Sept 46 3 4764 249
S. Cesor Ellton Maxim D. Bournedale Beauty Twin
†Cesor Ellton's Bess Sr2 293 Sept 149 9 6146 357
S. Cesor Ellton Maxim D. Cesor Golden Tess
Cesor Ellton's Delia Jr2 365 Sept 245 12 10185 523
S. Cesor Ellton's Maxim D. Cesor Pontiff's Dahlia
†Cesor Maxim's Jewel Sr3 305 Aug 200 10 7247 411
S. Cesor Martha's Maxim D. Bournedale Janice
†Cesor Mercury's Bethel Jr2 204 Sept 600 30 5204 258
†Cesor Mercury's Janice Jr2 255 Sept 887 48 7814 373
*¶Cesor Noble's Muriel 5 305 Sept 334 22 10621 564
S. Bournedale Noble D. Cesor Jupiter's Marie
†Cesor Penwyn's Arline Jr4 98 Sept 730 35 3475 170
S. Cesor Maxine's Penwyn D. Cesor Bon-Ton's Narlene
†Cesor Penwyn's Clementine Jr4 122 Sept 1233 70 5792 273
S. Cesor Maxine's Penwyn D. Cesor Claire
*Cesor Penwyn's Doris Jr4 285 Sept 665 35 10551 488

Cesor Penwyn's Favorite Jr2 365 Aug 11 8721 519
S. Cesor Maxine's Penwyn D. Cesor Florence
†Cesor Penwyn's Guiana 7 226 Sept 758 33 8880 403
†Cesor Penwyn's Lucette Sr2 287 Sept 54 3 6341 311
S. Cesor Maxine's Penwyn D. Cesor Prince's Louise
†Cesor Penwyn's Millie Sr2 260 Sept 706 40 7492 353
†Cesor Pontiff's Dahlia Sr4 204 Sept 1188 51 8755 428
†Cesor Warrior's Betsey Sr4 299 Sept 170 10 8868 436

Sosey, Donald H., Lochmead Farm, Palmyra, Mo. ARHT
Lochmead Pollyjune Jr2 100 Sept 879 44 3263 143
S. Charlescote Panzo D. Lochmead Nancijune

Southern Dairies, Incorporated, Valkyrie Farm, Candler, N. C. ARHT
*Valkyrie Masterpiece Sunflower 9 92 Sept 909 43 3457 160
S. Masterpiece of Garden Creek D. Valkyrie Masterful's Sunflower
*Valkyrie Southern Felicia Jr4 92 Sept 1136 49 4024 165
S. Quail Roost Master Fred D. Valkyrie Felicity
*Valkyrie Southern Verette 9 113 Sept 1335 61 6114 257
S. Quail Roost Master Fred D. Valkyrie Verette
*Valkyrie Tar-Heel Agnes 5 118 Sept 884 45 4628 211
S. Quail Roost King Fred D. Valkyrie Gabriel's Alicia
*Valkyrie Tar-Heel Amelba 5 92 Sept 1290 62 4512 200
S. Quail Roost King Fred D. Valkyrie Gabriel's Melba
*Valkyrie Vita-Lure Darling Jr3 319 Sept 199 14 6566 328
S. Clear Springs' Vita-Lure D. Valkyrie Southern Darling
*Valkyrie Vita-Lure Hanna B. Sr3 92 Sept 1015 44 3729 169
S. Clear Springs Vita-Lure D. Valkyrie Southern Hanna
*Valkyrie Vita-Lure Sunflower 5 92 Sept 1276 50 4306 183
S. Clear Springs' Vita-Lure D. Valkyrie Masterpiece Sunflower

§Sowell, C. D., Sowell's Guernsey Farm, McBee, S. C.
†Carol Patsy Donna 5 294 Sept 826 45 9789 529
†Sowell Patsy Donna Sr2 111 Sept 949 48 3756 193
S. Coker Duplikate Pat D. Carol Patsy Donna

§Sowell, R. E., Sowell's Guernsey Farm, McBee, S. C.
†Sowell Don's Sunbeam 5 203 Sept 1006 57 7807 361

§Spayd, Oscar, Spayds Guernsey Farm, Lititz, Pa. ARHT
†Hammer Creek H. Carol Jr2 305 Sept 329 16 5299 254
S. Coldspring's Hardwick's Coral D. Hammer Creek Rexetta
†Hammer Creek H. Florinet Jr2 304 Sept 393 22 5920 315
†Hammer Creek H. Jewess Sr3 305 Sept 257 16 7336 350
S. Coldspring's Hardwick's Coral D. Hammer Creek Jewel
†Hammer Creek H. Mattie Jr2 273 Sept 421 21 5379 237

Spielman, C. J., Pleasant Grove Farm, Reisterstown, Md.
†Barbian Milaine Sr2 305 Sept 186 9 7985 367
S. Green Meads Mischief D. Barbian Elaine
¶Churn Creek's Honor's Cyrene Sr2 305 June 85 4 7816 406
S. Langwater His Honor D. Hindsdale Golden Cyrene

§Stafford, John E., Laurel Mills Farms, Laurel Springs, N. J. ARHT
†Laurel Mills Estafette Jr2 253 Sept 882 46 9081 435
*Leeholme Bluebonnet 6 330 Sept 32 1 11327 571
S. Noro Gold of Hill Girt D. Leeholme Tansy

Stahl, Edward O., River Crest Farm, Rochester, N. H. ARHT
¶Vivian of Whitcomb Farm 8 305 May 15 8228 390
S. Argilla Philip D. Virginia of Whitcomb Farm

§Stebbins, H. Lee, Greenhaven Farm, Greenville, Ohio. ARHT
†Maylee Princess 5 145 Sept 940 43 5608 242
S. Coronation Achievement D. Princess's Gay Star
†Sugar Valley Princess 6 305 Sept 427 23 9181 476
S. Pine Manor Pilgrim D. Nannie of Monta Vista

§Stebbins, Norman N., Greenhaven Farm, Greenville, Ohio. ARHT
†Queen of Sugar Valley 7 305 Sept 285 13 7515 357
S. Fashion of Penn Villa D. Daisy of Monta Vista

§Steele, Harold A., Idagem Guernsey Farm, Gooding, Idaho. ARHT
†Idagem Benedict's Portia Jr2 305 Sept 86 4 8937 428
S. Chuckanut Benedict D. Idagem Truman's Penelope
*†Idagem Truman's Janet 5 117 Sept 975 60 4735 245
S. Chuckanut Truman D. Idagem Rex's Jasmine

§Stephens, R. L., Greyvue Guernsey Farm, Bellingham, Wash. ARHT
†Lindy's Dian of Waylayne Sr2 199 Sept 434 25 4748 245
†Peaches Majoress of Waylayne 7 245 Sept 330 16 6596 306
†Revilo Nadine Jr2 201 Sept 475 25 4760 250

Stephenson, James T., Hoosiermead Farm, Danville, Ind. ARHT
Fairholm Roselade 5 98 Sept 1346 47 4335 160
S. Cesor General's Supreme D. Fairholm Lady

Stevens Brothers, Edgewood Farm, North Andover, Mass.
Edgewood Belfast's Minuet Jr3 365 Sept 590 32 10724 516
S. Argilla Belfast D. Edgewood Farm's Rosemaid
Edgewood Belfast's Opal Jr3 214 Sept 895 51 8460 400
Edgewood Columbian's Charm Jr3 207 Sept 1230 47 9760 367
Edgewood Farm's Nola Sr4 306 Sept 531 23 10984 499
Edgewood Forecast's Clara Jr3 257 Sept 728 40 8107 424
Edgewood Forecast's Laughter Sr3 350 Sept 831 40 12212 592
Edgewood's Maytime 7 328 Sept 1064 53 13707 651
Edgewood's Peer's Iola Sr3 328 Sept 1018 52 13946 664

§Stevens, J. P., Jr., Quaker Hill Farm, South Plainfield, N. J. ARHT
†Kilmac Alice 2d 6 133 Oct 586 30 4037 195
S. Glenburnie Monarch D. Kilmac Alice
†Kilmac Leader's Evangeline Jr2 304 Oct 276 18 6904 350
†Kilmac Monarch's Agnes 2d Jr3 305 Sept 229 12 6877 345
S. Kilmac Leader D. Kilmac Monarch's Agnes
*†Kilmac Monarch's Eve 2d 7 117 Oct 553 28 2713 136
S. Kilmac Prince Pat D. Kilmac Monarch's Eve
*†Kilmac Pat's Emma 7 137 Oct 608 31 3897 187
S. Kilmac Prince Pat D. Kilmac Suzanne
†Kilmac Suzette Sr4 187 Oct 383 22 5022 248
S. Gwynllan Independent D. Kilmac Suzanne
†Quaker Hill Eve Jr2 229 Oct 336 19 5363 258

§Stewart, E. A., Twin Lakes Farm, North Lawrence, Ohio. ARHT
*†Twin Lakes Bonnie Lass Jr4 305 Aug 197 10 8549 400
S. Badoja Henry D. Twin Lakes Hilda

Stewart, E. F., Pinebrook Farm, Colmar, Pa. ARHT
Pinebrook Beda Jr2 288 Sept 827 38 9369 430
Pinebrook Lady's Mary Sr3 269 Sept 689 33 8393 380
Pinebrook Lucy's Dream Jr3 210 Sept 1035 48 9148 420
*Pinebrook Mary Ann 5 271 Sept 1336 61 15252 680
Pinebrook Sungift Jr2 245 Sept 1255 49 11632 475

§Stewart, J. H., Badoja Farm, Dalton, Ohio. ARHT
†Badoja Bachelor Girl Sr2 231 Sept 685 35 5841 266
*†Badoja Beauty 5 199 Sept 628 29 6402 279
†Badoja Bernice Jr3 194 Sept 818 35 6817 287
†Badoja Bobbie Sr2 304 Sept 387 16 7178 327
*†Badoja Hannah 5 235 Sept 661 27 7443 317
*†Badoja Holly 5 292 Sept 372 19 8293 363
*†Badoja Hydrangea Sr3 191 Sept 796 46 6680 347
*Badoja Iva 9 341 Sept 625 33 10184 512
*†Grace's Willow Brook Cheerful Sr3 258 Sept 683 34 8111 382
*†Shamrock's Molly 7 208 Sept 965 47 8849 396

§Stiles, Charles H. & H. Lyndon, Greenacre Farms, Moira, N. Y.
†Greenacres Jennetta Jr4 115 Sept 1196 53 5374 223
S. Greenacres Ultra Joe D. Tri-Gables Jennie

Stillman, Chauncey, "Beaulea Guernseys," Amenia, N. Y.
†Foremost Mandate's Radiant Sr2 305 Sept 186 9 8629 421
S. Foremost Mandate D. Foremost Radiant
¶Foremost Theda Jr4 305 Aug 304 19 8171 389
S. Majesty's Fearless D. May Royal's Edith
†Foremost Thirza Jr4 298 Sept 430 22 7906 355
*†Greenway County Rhonda Sr3 305 Sept 60 3 8621 416
S. Green Meads Prospect D. Discovery's Caprice of Ware
†Greyholme Merry Paula Jr4 305 Sept 303 14 8656 475
S. Ultra Merrymaker D. Greyholme Valiant Pauline
*†Highlight of Ware 5 285 Sept 691 37 9928 470
†Lincoln Charming Rosebud Jr3 302 Sept 373 19 6065 325
†Savery's Corena 5 108 Sept 774 33 3415 158
S. Argilla Monogram D. Savery's Coleen
†Vassar's Rhythm Jr3 305 Sept 151 7 7503 348
S. Foremost Favor D. Vassar's Nola
†Vassar's Rose Sr2 300 Sept 121 7 6523 296
S. Foremost Fanita's Valor D. Vassar's Nosegay

§Stilson, Ward K. & Harris, Omer & Sons, Mallard Lake Farm, Anderson, Ind.
†Ver-Lo-Lew Queen's Romola Jr2 280 Sept 547 24 6619 304

§Stine, V. L., "Blossomdale," Goshen, Ind. ARHT
*†Blossomdale Supreme's Hopeful Jr3 305 July 224 9 8586 381
S. Pine Manor Crown Supreme D. Blossomdale Maxim's Brilliant

§Stine, V. L., Mr. & Mrs., "Blossomdale," Goshen, Ind. ARHT
*†Invercroft King's Foaming Sr2 305 Aug 384 20 7758 439
S. Pine Manor King's Image D. Invercroft Supreme's Foaming

§Stockdale, O. B., Mr. & Mrs., Palmway Farms, Fresno, Calif.
†Palmway's Royal Margaret Sr2 208 Sept 841 43 6928 309
†Troutmere Vanity Sr2 195 Sept 1000 51 7182 332

Stockdale, O. B., Mrs., Palmway Farms, Fresno, Calif.
†Palmway's Heidi's E. Helene Jr2 250 Sept 756 41 8071 408

Stone, Robert G., Great Hill Farm, Marion, Mass.
Great Hill's Salome Jr3 365 Oct 139 6 9001 416
S. Great Hill's Marshall D. Great Hill's Keta
Great Hill's Susannah Jr3 335 Oct 860 37 10525 445

§Stoneman, William A., Gallio Farm, Belle Vernon, Pa. ARHT
*†Gallio Dan's Alein Sr3 277 July 325 17 7519 345
S. Gwenwilmar Duke's Dan D. Beauty's Elsie of W. V.
†Gallio Dan's Blossom Sr3 305 Sept 138 8 7275 328
S. Gwenwilmar Duke's Dan D. Meadow Hill Blossom
†Gallio D. Queen Jr3 209 Sept 526 26 5327 250
†Gallio N. Diana Jr2 262 Sept 591 33 6685 333
†Gallio Noble Elsie Jr2 181 Sept 536 28 4026 196
S. Friendship Noble George D. Gallio B. Cherry
†Gallio N. Sue Jr2 258 Sept 546 29 6612 307
†Suppermost Blue Blood Jr2 305 Sept 341 19 7646 387
S. Foremost Supreme Valor D. Walnutdale Blue Bell

Stowe, Clark, Golden Butte Guernsey Farms, Gridley, Calif.
†Golden Butte Builder's Highness Jr3 214 Sept 721 33 6287 281

§Stowe, Marjorie, Golden Butte Guernsey Farms, Gridley, Calif.
†Happyholme R'Ambler's Cherry Sr2 305 Sept 50 3 6576 376
S. Happyholme Roseland's Ambler D. Happyholme Defender's Cherry

§Stowe, Marvin, Golden Butte Guernsey Farms, Gridley, Calif.
†Caramas Com. Charming Jr2 305 Sept 347 21 6209 320
S. Runnymede Commoner D. Caramas Royal Charlotte
†Caramas Com. Janis Jr2 90 Sept 797 43 2689 122
S. Runnymede Commoner D. Caramas Royal Judy
*†Golden Buttle La Fleur Sr4 90 Sept 1154 53 3788 169
S. Western Glow Nobly Born D. Western Glow Butterfat La Fleur

Stradley, Wilmer, Elk Manor Farm, North East, Md. ARHT
Elk Manor's Bounti Sr4 144 Sept 1128 51 6478 288
S. Spar Hill Strongheart's King D. Westmont Spotswood's Bountiful
Elk Manor's Emmalou Sr3 231 Sept 743 42 8213 389
Elk Manor's Gloaming Sr4 136 Sept 1348 66 6662 274
S. Spar Hill Strongheart's King D. Elk Manor's Golden Glow
*Elk Manor's Goldie 5 143 Sept 1452 66 7817 332
S. Spar Hill Strongheart's King D. Elk Manor's Golden Glow
*Elk Manor's Herose 5 211 Sept 827 42 7696 349
Elk Manor's Margie Jr4 122 Sept 1211 69 5756 273
S. Valleywood Steadfast Hero D. Wild Rose's Lady Margaret
Elk Manor's Pansy Jr2 127 Sept 769 45 3877 209
S. Wilgorlan's Peerless Royal D. Elk Manor's Charlow
*Elk Manor's Peach Bloom 5 237 Sept 904 55 9269 474
Elk Manor's Royal Lady Jr2 137 Sept 1103 48 5195 226
S. Rockingham Royal Charming D. Florham Liberty
*Monty's Nella of Lindendell 7 232 Aug 801 48 8726 503
Royal Elsie Lee of Elk Manor Jr4 94 Sept 1333 62 4598 209
S. Valleywood Steadfast Hero D. Greenacres Royal's Elsie

§Strayer, Deloris L., Rockbottom Farm, Bellevue, Ohio. ARHT

†Rockbottom Plato's Lotty	Jr2	127	Sept	891	38	3773	161
Rockbottom Plato's Lucile	Jr2	286	Oct	527	26	6765	313
†Rockbottom Plato's Tess	Jr2	100	Oct	778	37	2754	122
S. Sun Blest Farms Plato	D. Rockbottom C. Thelma						

§Strayer, Deloris L. & Walter J., Rockbottom Farm, Bellevue, Ohio. ARHT

†Rockbottom Plato's Roxie	Jr2	135	Oct	927	44	4788	219
S. Sun-Blest Farms Plato	D. Ben's Princess Rita						

§Strayer, Sonia, Rockbottom Farm, Bellevue, Ohio. ARHT

†Rockbottom Plato's Polly	Jr2	216	Oct	608	26	5344	239

§Street, Harold P., Farm Fields, Wytheville, Va. ARHT

*†Benton's Bisbee	6	305	Sept	481	25	9123	417
S. Wolfpen Nestor	D. Benton's Queen Bess 2d						
¶Nadine of Gingko Lane	6	305	Sept	44	2	8533	417
S. Fritzlyn Val Heir	D. Fanya's Elaine						

Stroud, L. E., Sunshine Farm, Great Falls, S. C. ARHT

Golden Glow Prince's Pandora	Jr2	273	Sept	815	36	8351	358
Sunshine's Improver's Cora	Sr2	289	Sept	786	43	8694	466
*Sunshine's Lucky Martha	Jr4	277	Sept	759	43	8739	453
Sunshine's Lucky Rena	5	209	Sept	1057	53	8565	433
*Sunshine's Maxim Carrie	5	277	Sept	950	54	10722	536

§Stuart, Glenn, Mrs., Stuartdale, Bremen, Ind. ARHT

†Funny's May Day	8	276	Sept	1194	54	11274	574
†Peggie of Stuartdale	Jr2	270	Sept	830	38	8394	362

Stuber, Walter J., Stuberdale Farm, Newtown, Pa. ARHT

Glenburnie Glen's Viola	Jr3	348	Sept	457	25	10101	527
*Glenburnie Royal's Angeline	Jr3	285	Sept	587	32	8956	469
†Mary Ann of Willow Brook Farm	10	105	Sept	1184	51	3974	163
S. Foremost R. Colonel	D. Valleywood Stella						
Quarry Valley's Kunzie	Sr3	319	Sept	708	36	10055	495
Royal's Actress of Glenburnie	Jr2	245	Sept	703	34	7120	355

§Suglian, John, Fresno Guernsey Rancho, Fresno, Calif.

*†Fresno Anita	8	305	Sept	755	37	12605	578
S. Troutmere Melvin	D. Fresno Sycamore Edna						
*†Fresno Chieftain's Mildred	Jr3	260	Sept	738	38	8809	436
*†Fresno Melvin's Fancy	5	208	Sept	904	43	7389	318
*†Fresno Miss Champion	Sr3	107	Sept	1121	53	4595	206
S. St. James Champion's Chieftain	D. Fresno Miss Maisie						
*†Fresno Zita's Cherry	Sr2	112	Sept	1032	56	4508	216
S. St. James Champion's Chieftain	D. Fresno Zita's Emily						

Sunnyhill Farms, Incorporated, Imperial, Pa. ARHT

Alice's Rosealie of Maplebrook	7	94	Oct	1686	77	5636	242
S. Farmhill Justus	D. Rose Alice of Maplebrook						
¶Gwynllan Perfection's Beryline	Jr2	212	Oct	928	44	7310	342
Hunter's Elizabeth	5	211	Oct	890	45	9606	442
Kay of Ridgeway	7	191	Oct	828	42	7325	353
¶Lady Patricia of Maplebrook	7	103	Oct	1162	54	4549	207
S. Rosemount Royal	D. Lady Astor of Blairsdale						
*Marlene of Penn Villa	Jr4	206	Oct	1117	55	9080	459

Sutliff, Alvin C., Yocliff Farm, Benton, Pa.

*¶Blossom's Bright Magnetta	Jr3	109	Oct	1065	56	4243	209
S. Blossom's Bright Lad	D. Royelen's Magnetta						
¶Yocliff Fashion	8	122	Oct	1316	61	5540	253
S. Valleywood Aristocrat	D. Yocliff Bess						
¶Yocliff Harmony	6	192	Oct	1241	63	9302	452

Sutliff, Elizabeth, Yocliff Farm, Benton, Pa.

¶Yocliff Design	5	97	Oct	1393	68	4764	229
S. McDonald Farms Designer	D. Yocliff Silk						
Yocliff Silk	7	223	Oct	1020	51	9729	447

§Swanson, E. G., Swanacres, Dowagiac, Mich. ARHT

*†Lockshore Choice's Alexandra	6	305	Sept	19	1	9002	468
S. Lockshore Royal Choice	D. Lockshore Alexandra						
*†Lockshore Noble's Joan	8	305	Sept	523	28	10455	561
S. Lockshore Nobleman	D. Lockshore Joan						
*†Pat's Trinket	11	232	Sept	927	45	8776	417
†Swanacres Mistress May	Jr4	206	Sept	1074	62	8621	448

Tarbell, Gage E., Est., Tarbell Guernsey Farms, Smithville Flats, N. Y.

Chenar's Prejudice	Sr3	244	Sept	597	33	7783	368
Tarbell Bright Agnes	Jr3	225	Sept	842	43	7937	402
Tarbell Bright Begonia	Jr2	365	Sept	134	8	9077	488
S. Antietem Bright Lad	D. Tarbell Peerless Begonia						
Tarbell Bright Betsy	Jr2	333	Sept	339	16	7565	345
†Tarbell Bright Clarissima	Jr2	92	Sept	901	38	2826	121
S. Antietam Bright Lad	D. Tarbell Farms Peerless Claris						
†Tarbell Bright Elida	Sr2	305	Sept	139	6	8635	424
S. Antietam Bright Lad	D. Tarbell Radiant Eloise						
†Tarbell Bright Erica	Sr2	274	Sept	597	33	8320	404
†Tarbell Bright Eugenie	Sr3	305	Sept	40	2	8248	395
S. Antietam Bright Lad	D. Tarbell Farms Peerless Eugenie						
†Tarbell Champion Waneta	Jr2	110	Sept	861	37	3323	145
S. Tarbell Farms Double Champion	D. Tarbell Farms Peerless Waneta						
*¶Tarbell Farms Radiant Mitzi	6	197	Sept	1597	69	11440	475
†Tarbell Gay Abigail	Jr2	207	Sept	590	27	5112	235
†Tarbell Gay Lavender	Jr2	105	Sept	682	33	2822	125
S. Leader's Hi Boy of Gypsymview	D. Tarbell Farms Royal Lavender						
†Tarbell Gay Wanda	Jr2	186	Sept	752	36	5680	248
*Tarbell Loyal Harriet	Sr3	365	Sept	543	32	14052	776
S. Tarbell Farms Royal Leon	D. Tarbell Farms Peerless Harriet						
†Tarbell Loyal Patria	Sr4	283	Sept	16		8239	381
S. Tarbell Farms Royal Leon	D. Tarbell Farms Peerless Patria						
*¶Tarbell Peerless Balsam	Sr3	302	Sept	895	48	12152	614
†Tarbell Peerless Euressa	Sr2	185	Sept	740	38	5062	248
*¶Tarbell Peerless Larch	Sr3	305	Sept	714	38	13383	637
S. Foremost Peacemaker	D. Tarbell Farms Royal Lavender						
Tarbell Peerless Larue	Jr2	337	Sept	671	34	8971	439
*¶Tarbell Peerless Lenda	Sr3	183	Sept	1411	79	9296	498
†Tarbell Peerless Melinda	Jr2	279	Sept	515	27	6760	342
Tarbell Peerless Mira-Mitzi	Jr2	183	Sept	836	45	6573	319
†Tarbell Peerless Patricia	Jr2	262	Sept	784	34	8379	366
†Tarbell Peerless Sunflower	Jr2	230	Sept	718	39	6610	321
*¶Tarbell Radiant Betsy	5	302	Sept	1287	54	15835	634
†Tarbell Radiant Lucia	Jr2	265	Sept	786	32	8991	419
Tarbell Radiant Melba	Sr2	365	Sept	221	10	11074	519
S. Tarbell Farms Noble Leader	D. Tarbell Farms Peerless Melba						
Tarbell Regal Leatrice	Jr2	365	Sept	318	17	9081	486
S. Tarbell Farms Peerless Royal	D. Tarbell Farms Ultra Leatrice						

§Teer, Nello L., Company, Woodland Terrace Farms, Durham, N. C. ARHT

*†Croasdaile's Max's Fay	6	192	Sept	906	46	7332	375
*†Gippy Princess Prunella	Sr4	98	Sept	976	54	3539	174
S. Gippy Maxim's Prince	D. Count's Gippy Phoebe						

Tenney, Daniel G., Greycourt Farm, Methuen, Mass.

*Rockingham Hollistar Anne	Jr4	236	Oct	666	36	8382	430
*Rockingham Holliviolet	7	283	Oct	622	33	8030	410
*Rockingham Peerbelle	Jr3	242	Oct	504	28	5886	298

Tenney, Daniel G., Rockingham Farm, Salem, N. H.

Rockingham Charming Constance	Jr2	259	Oct	642	39	6376	356
Rockingham Charming Maid	Sr2	92	Oct	827	44	2745	134
S. Rockingham Prince Charming	D. Rockingham Hollibelle						

Thayer, A. D., Gwynllan Farm, Gwynedd Valley, Pa.

*Antietam Mignonette	5	273	Sept	832	44	10565	507
*Antietam Water Hyacinth	Sr4	353	Oct	522	29	11520	558
*Bessie of Orchard Lane	7	241	Oct	1120	60	11030	559
*Flying Hill Country Jewel	8	365	Sept	413	19	14646	637
S. Florham Yeoman	D. Flying Hill Treasure						
Frewvale Janella	Jr4	185	Oct	838	44	7166	330
*Gwynllan Ambler's Clara	Sr4	339	Oct	931	44	15575	667
*Gwynllan Beryline	7	245	Oct	1115	54	10957	507
Gwynllan Hermit's Bella	Jr2	118	Oct	1032	49	4048	176
S. Fairlawn H. Hermit	D. Gwynllan Major's Bella						
*Gwynllan Levity	5	365	Oct	545	33	1414	731
S. McDonald Farms Conductor	D. Noble's Levity of Gwynllan						
*Gwynllan Major's Bella	Sr4	205	Oct	726	38	7866	409
Gwynllan Major's Fiancee	Sr2	365	Sept	79	4	10536	521
S. Gwynllan Major	D. Valiant's Fiancee of Cinchona						
*Gwynllan Major's Valvera	Jr4	288	Oct	720	36	11901	552
Gwynllan Major's Vangeline	Sr2	349	Sept	553	38	9567	519
Gwynllan Major's Velvera	Jr3	365	Sept	769	44	13058	627
S. Gwynllan Major	D. Valiant's Vera of Gwynllan						
Gwynllan Ranger's Merryann	Jr2	302	Oct	684	38	9462	453
Gwynllan Ranger's Princessa	Sr2	126	Oct	870	42	4228	181
S. Langwater Ranger	D. Pan's Princessa of Gwynllan						
Gwynllan Ranger's Vangeline	Jr2	365	Sept	225	10	11038	454
S. Langwater Ranger	D. Gwynllan Ambler's Vangeline						
Gwynllan Tranquil Beth	Jr2	300	Oct	568	28	9896	427
*Gwynllan Vera	Sr4	115	Oct	1167	58	4738	213
S. McDonald Farms Conductor	D. Pan's Vera of Gwynllan						
*Gwynllan Zona	5	355	Oct	856	48	12771	687
*Major's La Vera of Gwynllan	5	365	Oct	889	44	13584	620
S. Gwynllan Major	D. Ambler's La Vera of Gwynllan						
McDonald Farms Immortelle	Sr3	288	Oct	593	32	9789	474
*Pan's Lulu of Gwynllan	5	241	Oct	1059	52	10968	515
*Peerless' Janett	6	221	Oct	1157	56	11053	555
*Woodacres Royal Cloud	Jr4	313	Oct	700	42	10887	584

§Thomas, H. M. Company, Lincoln Ridge Farm, Convoy, Ohio. ARHT

†Caswell's Supreme Eleanor	Sr3	240	Sept	586	30	7296	336
†Duchess of Edorah	6	273	Sept	793	34	9726	447
†East Vu Fern	Jr2	184	Sept	406	22	3847	179
*†Fairview's Callie	Sr4	241	Sept	786	39	8986	403

§Thomas, H. M. & Sons, Lincoln Ridge Farm, Convoy, Ohio. ARHT

†May Bloom's Jeanne	7	119	Sept	993	46	4691	197
S. Coronation Achievement	D. Lady's May Bloom						

§Thorncroft Company, The, Thorncroft Farm, Wicomico Church, Va. ARHT

†Friendship B. Annabelle	Jr4	102	Sept	834	39	3004	129
S. McDonald Farms Brigadier	D. Friendship Annabelle						
†Islander's Queen Anne	6	93	Sept	1104	48	3546	143
S. Broadland Islander	D. Little Eva of Pioneer Point						

Thornton, R. Udell, High Hill Farm, North Dartmouth, Mass.

¶Argilla Furlough's Rosebud	Jr3	275	Sept	677	42	7331	404

§Thurston, Paul C., Thurstonia Farm, Bethel, Maine.

Thurstonia Maud	5	224	Oct	528	25	6782	283

Timmins, George H., Greenway Farm, Ware, Mass. ARHT

Greenway County Jonquil	Jr4	102	Oct	1138	54	4043	159
S. Green Meads Prospect	D. Discovery's Flower of Ware						
Greenway County Senorita	Sr2	365	Oct	524	29	1377	628
S. Green Meads Prospect	D. Helpmate of Ware						

Trainer, Marguerite M. & Ray R., Trainer Farms, Quakertown, Pa. ARHT

†Auchmedden Nonpareil's Audrey	6	305	Sept	112	6	6547	303
S. Golden's Nonpareil	D. Homestead Select's Audrey						
†Bethany Fair	7	305	Sept	385	18	9919	441
S. Gayhead's Favor	D. Bethany Princess Fair						
†Bethany Favor's Constance	6	113	Sept	1156	46	4855	198
S. Gayhead's Favor	D. Fairlawn Constance						
†Bethany Lady Saphire	Sr4	103	Sept	890	40	3265	135
S. Franchester Shah	D. Bethany Butterfat's Delightful						
*†Bethany Wistar's Dream	Jr4	95	Sept	1005	43	3456	148
S. Green Meads Wistar	D. Bethany Favor's Dream						
†Chariot's Milkmaid of Norwood	Jr3	305	Aug	508	27	7001	342
S. Plato's Crusader of Frewvale	D. Reba's Chariot of Norwood						
*†Daydream's P-Stella	6	305	Aug	793	48	11048	472
S. Friendship Ajax's Prince	D. Ashbrook's Stella						
*†Gin's Judy of Norwood	Sr3	197	Sept	902	34	7704	280
*¶Hill Girt Bella	6	279	Aug	291	17	7154	400
S. Hill Girt Carol	D. Royal Gold Bell of Hill Girt						
Hill Girt Fairworth	Jr2	340	Sept	770	37	9802	475
†Hill Girt Judy	Jr3	332	Sept	778	34	9357	436
†Honey Brook's Beauty Belle	Jr4	242	Sept	333	15	6581	267
†Laurel Locks Electra	Sr4	208	Sept	1217	46	9799	376
†Loraine Badger	Sr3	298	Sept	754	34	8980	395
†Mill Creek's Betsy Girl	Jr2	200	Sept	426	23	3280	158
†Mill Creek's Mariella	Jr2	112	Sept	814	39	3030	140
S. Churn Creek's Victor	D. Dark Hollow's Marietta						
†Patcho'woods Princess	Jr3	305	July	664	32	9631	416
S. Laurel Locks Defender Lad	D. Laurel Locks Dottie						

*†Pinebrook Beauty Jr3 101 Sept 810 31 2956 106
S. Langwater Midnight D. Pinebrook Dawn
†Pinebrook Midnight's Martha Sr2 294 July 62 3 5789 259
S. Langwater Midnight D. Pinebrook Nadeline
*†Plato's Bolora of Frewvale 6 280 Sept 572 28 8666 353
†Pride's Hannah of Norwood 5 240 Sept 1003 44 9408 397
*†R. F. Hollistar's Lil Jr4 134 Sept 1172 46 5959 232
S. Bethany Favor's Hollistar D. Chetwynde's Hornet Rosalind
†Trainer's Doris Jr2 300 Sept 446 21 6328 276
†Trainer's Millie Jr2 208 Sept 389 16 4153 178

Traxler, L. G., Traxdale Farms, Chesnee, S. C. ARHT
Appin's Nina 6 183 Sept 528 23 3894 167
Clear View Emory's Girl Jr2 240 Sept 507 27 5644 297
Graceland Golden Baby Jr3 231 Sept 591 32 6240 319
Magician's Oakhurst Lynette 6 145 Sept 782 45 4493 234
S. Quail Roost Maxim's Magician D. Oakhurst Lynette
P. V. Maxim Debbie Sr3 98 Sept 591 28 2147 96
S. Fairlawn Maxim's Ensign D. Fairlawn Maxim's Debbie
Sunshine's Lucky Sarah Jr3 337 Sept 856 40 11500 547
Sunshine's Lucky Verabelle Jr2 304 Sept 573 30 7859 400
Traxdale Foremost Fancy Sr2 92 Sept 832 38 2679 136
S. Clear Springs' G. Foremost D. Clear Springs' Esquire's Fanny

§Trees, Merle J. & Emily N., Big Maple Farm, Frankfort, Ind. ARHT
Alice of Treesvale Sr2 365 Sept 476 21 10252 511
S. Rock Creek Commander D. Treesvale Kay
†Myrtle of Treesvale Jr2 283 Sept 808 37 8106 364
†Treesvale Commander's Maude Sr2 297 Sept 791 44 9148 480

§Trudeau, Leo R., Sunshine Farm, Elmwood, Mass. ARHT
†Faraway Fawny Ledyard 8 93 Sept 887 42 2930 139
S. Faraway Cinders Ledyard D. Faraway Lizetta Boy

§Tuttle, H. B., Est., Biscoe Farm, Middlebury, Conn. ARHT
†Belinda Lenfestey Jr2 273 Sept 788 45 7784 381
†Bettina Lenfestey Jr2 264 Sept 405 25 5905 308
†Biscoe Beth Lenfestey Jr2 273 Sept 892 45 8909 429
†Biscoe Clareen Lenfestey Jr2 183 Sept 956 42 6958 310
†Biscoe Cleona Lenfestey Jr2 183 Sept 1008 54 6572 327
†Biscoe Kaeda Lenfestey Jr2 183 Sept 914 42 5894 262
†Biscoe Lila Lenfestey Jr2 273 Sept 954 44 9828 483
†Biscoe Marie Lenfestey Jr2 183 Sept 1064 48 6752 305
†C. Leda Lenfestey Jr2 305 Sept 281 14 7851 361
S. Biscoe Ethan Clarence D. Biscoe Valaur's Eleda
†Heartsease's Conovia Lenfestey Sr2 183 Sept 1027 48 6623 301
†Master's Silvia Lenfestey Sr2 305 Sept 32 1 10801 613
S. Biscoe Heartsease Master D. Biscoe Elma
†Steadfast's Elrica Lenfestey Sr2 183 Sept 1122 55 8028 371
†Steadfast's Loja Lenfestey Jr2 273 Sept 476 33 5760 350

§Tuttle, Jesse E., Springdale Farm, West York, Ill. ARHT
†Alert's Ina Sylvia Jr3 104 Sept 778 41 3177 144
S. Kenfleur's Gold Alert D. Amos' Princess Ina

§Valley Gem Farms, Arlington, Wash. ARHT
†Valley Gem Columbine Sr4 244 Sept 573 33 7030 343
†Valley Gem Hepcat Jr2 90 Sept 750 36 2803 121
S. McDonald Farms Hector D. Valley Gem Hula Girl
†Valley Gem Hill Girl Sr2 305 Aug 407 22 7069 356
S. McDonald Farms Hector D. Valley Gem Heather
†Valley Gem Jemima Jr2 305 Aug 391 67 7132 301
S. Grassland Courier D. Valley Gem Jill
†Valley Gem Parfait Sr3 195 Aug 821 42 5976 290
†Valley Gem Rarity Jr3 305 Sept 333 20 9421 503
S. Farmlands Royalmost D. Valley Gem Cameo
†Valley Gem Rita Jr3 305 Sept 275 14 8771 416
S. Farmlands Royalmost D. Valley Gem Icing
†Valley Gem Roccha Jr3 299 Sept 447 25 9180 454
S. Farmlands Royalmost D. Valley Gem Carmel
†Valley Gem Roxy Jr3 305 Sept 537 30 12882 623
S. Farmlands Royalmost D. Valley Gem Jealous
†Valley Gem Violet Jr2 90 Sept 723 28 2424 101
S. Bethany Wistar's Vendor D. Valley Gem Peggy
†Valley Gem Vogue Jr2 219 Sept 569 29 4852 212

§van Beuren, M. M., Sunnyfields Farm, Newport, R. I.
†Sunnyfields Elf Jr2 200 Sept 589 32 4708 210

§Varney, Richard G., Valley Dale Farm, Chardon, Ohio. ARHT
†Valley Dale Armanda Sr4 243 Aug 665 33 7026 330
†Valley Dale Crystal Jr3 193 Aug 811 40 6268 282

Virginia Conference Orphanage of The Methodist Church, Vicor Farm, Richmond, Va.
Blair's Rest Squire's Lucy Sr3 365 June 228 13 13553 663
S. Foremost Supreme Cavalier D. Squire's Lucy of Boxwood
Lucerne's Emma Lucy 6 365 Aug 240 14 10046 469
S. Graceland Lucerne's Beau D. Graceland Emma Lou
Maple Lane Steadfast's Vivi 7 365 Aug 75 4 10864 613
S. Maple Lane Fashion's Steadfast D. Maple Lane Africander's Vivian
¶Vicor's Daisy May Sr3 295 Sept 610 29 7983 397
¶Vicor's Fascinator's Red Girl Jr2 270 Sept 669 29 7816 360
¶Vicor's Fascinator's Verna Jr2 201 Aug 810 38 5815 303
S. McDonald Farms Fascinator D. Maple Lane Steadfast's Vivi
Vicor's Jenaveve Jr3 321 Aug 371 22 8036 372
S. McDonald Farms Fascinator D. Jewel of Pioneer Point
¶Vicor's Marigold Jr2 289 June 350 18 6567 289

§Voge, G. Charles & Son, Windy Heights Farms, West Alexandria, Ohio. ARHT
*†Lily of Windy Heights 8 110 Sept 1014 40 4281 160
S. Porter and Spillers' Butterfat D. Lady of Windy Heights
†Luella of Valley Grove Jr2 191 Sept 549 28 4654 201
†Royal Crest Mary Ann Sr3 273 Sept 499 30 7377 382
Royal Crest Mary Lucy Sr3 309 Sept 762 38 10731 497
†Windy Heights' Brenda 7 305 Sept 79 3 7537 381
S. Duke of Mt. Meadow Farm D. Studebaker Farm's Bridesmaid
†Windy Heights Daisy Mae Jr2 270 Sept 518 33 7456 364
*†Windy Heights Dora Jr3 234 Sept 767 43 8122 395
†Windy Heights Gwendolyn 2d Jr3 304 Sept 513 31 9265 491
†Windy Heights Ultra Sr2 304 Sept 527 33 8340 430

Voigt, R. P., Roselawn Guernseys, Jeffersonville, Ind.
†Martha's Rose Blossom 6 305 June 240 11 8727 400
S. Hayswood Bill D. Barak's Vergial
†Mermar's Paula Jr2 297 Sept 589 30 7442 353
Roselawn Carol Elizabeth Jr2 218 Sept 761 35 6539 300
Roselawn Princess Scholastica Jr2 365 Aug 207 10 8929 495
S. Meredith Surveyor D. Hayswood Leah Sequel
Roselawn Ruth's Catherine Jr2 267 Sept 621 33 8203 390

Wadsworth, H. L., Longbarn Farm, Romeo, Mich. ARHT
*Antietam Queen Rose 7 338 Oct 1055 47 13970 674
Cowham Farm King's Nellie Jr2 104 Sept 674 35 2565 124
S. Riegeldale King's Philosopher D. Nellie of Cowham Farm
†Longbarn Empress 7 270 Sept 335 22 8492 453
Longbarn Golden Belle Jr2 365 Sept 627 29 10695 443
S. Viscount Defender of East View D. Longacres Follow On
*Longbarn Golden Girl 5 273 Sept 835 48 10608 517
*Longbarn Rio Rita Sr3 316 Sept 561 32 9455 421

Walker, G. B. Walker Farms, Stoneville, Miss.
*¶Croasdaile's Maxim's Sallie 8 197 Sept 911 43 7837 359
¶Lea Miss Thekla Jr3 242 Sept 964 47 9706 410
¶Lea Miss Wilma Jr3 305 Sept 307 18 8277 400
S. Langwater Monologue D. Green Meads Lady Wilma
Lonicera Maxim June 7 365 Sept 150 7 9688 558
S. Quail Roost Prince Maxim D. Lonicera Solojune
¶Walker Farms Champion's Cheer Sr2 254 Sept 812 42 8652 405
¶Walker Farms Piper's Flo Sr2 304 Sept 604 30 9395 423
¶Walker Farms Piper's Hazel Jr3 187 Sept 928 45 6508 300
¶Walker Farms Piper's Lucy Sr2 101 Sept 877 38 3308 128
S. Flying Horse Royal Piper D. Walker Chieftain's Lou
¶Walker Farms Piper's Mamie Sr2 282 Sept 806 42 8657 397
¶Walker Farms Piper's May Sr2 260 Sept 804 43 8414 380
¶Walker Farms Piper's Pansy Sr3 205 Sept 897 46 7728 340
¶Walker McK. Reba Sr3 195 Sept 820 44 6607 280
¶Walker Royal Daisy Sr4 291 Sept 728 44 9749 499
¶Walker Royal Edith Sr3 210 Sept 700 39 5867 295
*Walker Royal Gene Jr4 309 Sept 896 56 12251 658
*Walker Royal M. F. Janette Sr4 365 Sept 264 13 12174 603
S. Flying Horse Royal Piper D. Stoneville M. F. Janette

§Walker, James R., Destiny Hill, Nashua, N. H.
†Bright of Destiny Sr2 305 Aug 319 17 8038 365
S. Cloverluck Sir John D. Massapoag Daphne
†The Witch of Destiny Sr2 305 June 120 5 8262 361
S. Cloverluck Sir John D. Massapoag Vixen

Wallace, Richard H., Lydwall Farm, Hollis Center, Maine. ARHT
¶Cupid's Pride of Bonnie View 5 90 Sept 1023 41 3347 164
S. Rosewald Prince Cupid D. Christine of Bonnie View

§Wallis, John Edwin, Wallis Dairy Farm, Springfield, Mo.
†Wallis's Jane Rambler Sr2 305 Aug 434 22 7914 405
S. Meadow Lodge King's Rambler D. Ann's Pet of Rolling Acres

§Wallis, M. E. & Son, Wallis Dairy Farm, Springfield, Mo.
†Wallis's Mary Ann Rambler Jr3 305 Aug 489 25 8722 442
S. Meadow Lodge King's Rambler D. Bonnie of Clover Ridge
†Wallis's Willa Rambler Jr2 305 Sept 18 7230 372
S. Meadow Lodge King's Rambler D. Wallis's Virginia
†Wallis's Winnie Rambler Sr2 196 Sept 606 26 5493 230

§Wallis, Ricia Ellen, Wallis Dairy Farm, Springfield, Mo.
†Wallis's Lulu Rambler Sr2 305 Aug 456 24 7079 353
S. Meadow Lodge King's Rambler D. Wallis's Pearl

§Walter, T. Barnard, Ivanard Farm, Oxford, Pa. ARHT
†Ivanard's Queen Elizabeth Jr4 305 July 236 11 7137 360
S. Bell Manor's Sir Roderick D. Valdelicia's Queen
†Princess Judy of Ivanard Jr4 305 July 139 7 6435 350
S. Ferdinand of Upsand Downs D. Queen's Blanche of Ivanard
†Rupaca's Noble Butterscotch Sr3 305 July 65 3 11759 509
S. C. F.'s Noble Duke D. Washington's Butterscotch

Wannamaker, Evelyn T., Cawcaw Plantation, Orangeburg, S. C. ARHT
¶Dukes Dale Defiance's Busybody Sr2 301 Sept 441 23 8610 372
¶Dukes Dale Defiance's Zylpha Jr3 305 Aug 52 3 4821 247
S. McDonald Farms Defiance D. Eliada's Zylpha
¶Dukes Dale Procris Jr2 194 Sept 531 30 4481 216
¶Dukes Dale Sunbeam Jr2 245 Sept 781 35 7557 316
Fairlawn Maxim's Gertie Sr3 365 Sept 224 15 1066 587
S. Quail Roost Rose Maxim D. Fairlawn Celena
¶Fairwold's Gay Lady 8 188 Sept 494 22 5184 229
¶Kimbrough's Rosine Sr4 298 Sept 54 2 6005 284
S. Klondike Kimbrough D. Princess's Silver Rose
¶Lake City Orchid Sr4 257 Sept 792 44 8491 427
¶Midview Willie's May Jr3 305 Aug 316 20 6121 337
S. Midview's Willie D. Midview's Beauty May

Watton, Alfred M. & Nelson B., February Hill Farm, Chalfont, Pa. ARHT
¶Craiglan Good Glory Jr4 149 Oct 930 53 5725 306
S. Florham Countryman D. Heroic's Goodness of Craiglan
Februay Hill Goldflo Teena Jr2 137 Oct 901 45 4261 193
S. Witchwood Bower D. Witchwood Choice
¶February Hill's Goldflo Midge Jr3 211 Oct 575 33 6375 342
¶Witchwood Choice Sr4 254 Oct 694 40 7416 392

Weil, Sylvan E., Hickory Hill Farm, Katonah, N. Y. ARHT
¶Farvue's Thunderbolt's Kay Jr4 220 Sept 1241 59 11683 540
*†Farvue Thunderbolt's Mary Sr4 233 Sept 608 33 9173 451
*¶Hickrill Bluebell Jr4 105 Sept 1534 57 5603 210
S. Homeland Bell-Ringer D. Iona of Oakbrooke
†Hickrill Damoselle Jr2 181 Sept 749 35 5150 233
S. Barbin Forward D. Dame of Oakbrooke
*¶Iona of Oakbrooke 7 182 Sept 1410 75 10079 469
†Pine Hill Agnes Sr3 295 Sept 925 48 11529 518
†Pine Hill Agnes Snowflake Jr2 157 Sept 814 35 5148 208
S. Caumsett Power House D. Pine Hill C. A. Agnes
*†Pine Hill A. Miriam Sr3 196 Sept 630 28 6686 281
*†Pine Hill C. A. Agnes Sr4 241 Sept 699 33 8816 387
*†Pine Hill C. A. Goldie Sr3 299 Sept 668 37 9520 448

§West, Delmer L., West-Haven Farm, Pickerington, Ohio. ARHT
Leatherwood Gay Rose 6 240 Sept 342 17 6398 312
†Leatherwood's Delightful Chart 5 261 Sept 292 16 6335 338
†Willow Brook's Corabel 7 286 Sept 282 12 4842 214

Wetzel, Erwin K., White Lick Farms, Mooresville, Ind. ARHT
Cherub's KenVer Marcella Sr3 226 Sept 784 39 7023 394

¶Flying Horse Colonel's Phyllis Sr2 92 Sept 909 42 3019 131
S. Chedco Colonel D. Flying Horse Farm Phyllis 3d
¶Foremost Rosilda 6 209 Sept 561 20 7350 256
†Miamadale Rosele Jr3 275 Sept 101 5 7617 335
S. Ridglydale's Gem's Pride D. Miamia Babe
†Nickel Plate Hope Jr3 269 Sept 548 28 7067 337
¶Plutocrat's Butterfat Flo Jr2 108 Sept 837 39 3566 152
S. Butterfat Blazer's Plutocrat D. Butterfat Fashion Florence
¶Plutocrat's Butterfat Miss Sue Jr2 201 Sept 387 23 4271 212
¶White Lick Maud's Daisy Jr2 116 Sept 856 34 3645 129
S. Gayoso Golden Gabriel D. Maud of Eden
†White Lick Rosilda's Dinah Jr2 92 Sept 727 29 2442 92
S. Pine Manor King's Wonder D. Foremost Rosilda
†White Lick Suzette's Dolly J2 92 Sept 716 34 2548 113
S. Pine Manor King's Wonder D. Foremost Suzette
†Yellow Creek Clarion's Queen Jr3 303 Sept 300 20 8019 419

Weyenberg, F. L., Mrs., "Wey Acres," Thiensville, Wis. ARHT
Coronation Adele Jr2 365 Sept 26 1 8069 450
S. Coronation Levity Prince D. Coronation Arbutus
Coronation Design Sr2 365 Sept 419 21 9662 471
S. Coronation Levity Prince D. Franchester Noble Daisy
Wey Acres Challenger's Marion Jr2 365 Sept 277 16 7550 397
S. Wey Acres Chalenger D. Foremost Marion
*Wey Acres Grandee's May 5 365 Sept 304 14 17087 766
S. Langwater Grandee D. Green Meadows Lustre May
Wey Acres Templar's Anda Sr2 356 Aug 192 10 13211 593
S. Foremost Templar D. Wey Acres Grandee's Anda

§Weyenberg, S. A., Weyendale Farm, Hartland, Wis. ARHT
*Foremost Princess of Alta Vista 10 211 Sept 1103 46 8943 384

§Whittenberger, C. R., Caldwell, Idaho. ARHT
†Benefit Jane's Star Jr4 291 Sept 251 13 9325 432
S. Revilo Benefit D. Betsey's Jane of Kaley Farms
†Gladiator's Gay Janice Jr2 155 Sept 642 27 4108 168
S. Linwood's Gladiator D. Betsey's Jane of Kaley Farms

§Wiener, Paul, Silver Hills Farm, Mears, Mich. ARHT
*†Silver Hill's Annabelle Jr3 305 Oct 275 16 9111 468
S. Silver Hill's Aristocrat D. Scottland Farms Janice
†Silver Hill's Darna Jr2 305 Oct 134 8 6076 354
S. Silver Hill's Aristocrat D. Scottland Farms Darlene
*†Silver Hill's Modonna Jr3 305 Oct 190 12 9356 480
S. Silver Hill's Aristocrat D. Scottland Farms Modesty

§Wilkie, John, Forge Hill Farm, New Windsor, N. Y. ARHT
*†Forge Hill Bellostell Sr3 301 Sept 497 23 7775 440
*†Forge Hill Blendorma Jr4 258 Sept 425 20 7383 362
†Forge Hill Blend's Delight Jr2 305 Sept 335 15 5908 258
S. Royal Blend's Bell Buoy D. Forge Hill Delight
†Forge Hill Blend's Rosann Sr2 303 Sept 348 22 6170 302
*†Forge Hill Blossom 6 254 Sept 721 35 8705 375
*†Forge Hill Bunny Sr4 259 Sept 742 47 8796 473
*†Forge Hill Gloria 5 232 Sept 830 48 7869 451
†Forge Hill Jackie Jr2 305 Sept 14 5703 277
S. Tarbell Farms Royal Jan D. Forge Hill Bernice
*†Forge Hill Jana Jan Jr3 251 Sept 437 22 6281 283
*†Forge Hill Jan Beatrice Jr3 102 Sept 881 52 3404 166
S. Tarbell Farms Royal Jan D. Forge Hill Beatrice
†Forge Hill Jan Daffodil Jr2 305 Sept 93 4 7161 360
S. Tarbell Farms Royal Jan D. Forge Hill Daffodil
†Forge Hill Jan For Lind Jr3 291 Sept 481 25 7188 336
*†Forge Hill Janilyn Sr3 304 Sept 415 24 8600 408
†Forge Hill Louise Sr2 92 Sept 777 41 2421 119
S. Plenty Royal's Bell Buoy D. Wyebrook Colleen Louise
*†Forge Hill OLulu 5 242 Aug 958 52 9335 468
†Forge Hill Orilla Jr2 192 Sept 705 38 4596 243
†Forge Hill Sunny Sr2 211 Sept 655 33 4975 235
*†Forge Hill Tormoloise Jr3 305 Sept 131 8 7164 395
S. Bell Buoy's Toreador D. Forge Hill Moloise

§Williams, Charles W., Mrs., Stadacona Farm, Glyndon, Md. ARHT
*†Geneva's Royal Beth 6 214 Sept 987 47 8842 467
*†Worthington Valley Gabriella 5 237 Sept 12 4980 275
S. Gabriel's Sensation D. Kenilworth May's Fan's Ozeus
Worthington Valley Marquise Jr2 301 Aug 369 21 5869 346
S. Brooklandwood Marquis D. Worthington Valley Gabriella

§Williams, F. L., Est., Law-Will Farm, Hope, R. I.
†Law-Will Levity Jr2 305 Sept 550 24 9183 398
S. Charlescote Patron D. Law-Will Gay Gardenia
†Law-Will Peerless Genista Jr3 305 Aug 330 18 9158 439
S. Charlescote Patron D. Law-Will Gem's Genista

§Williams, Homer & Chester, Wern Farms, Waukesha, Wis.
Wern's Champion's Daisy Sr3 317 Sept 711 43 12458 559
Wern's Grandee's Gloria Pet Sr2 248 Sept 796 42 8111 378
Wern's Masterpiece's Iris Jr2 280 Sept 753 38 9347 421
*Wern's Reliance's Glory 7 365 June 270 16 12348 593
S. Wern's Reliance D. Wern's Muiroc's Ellen

§Williams, S. A., Summerside Farm, Hollis, N. H. ARHT
†Forges Linnet Sr4 192 Oct 864 42 7024 336
†Lincoln Princess Janet Jr2 305 Oct 290 12 6938 315
S. Lincoln Levity Prince D. Lincoln Gay Memory
†Mainstone Patience 5 180 Oct 735 36 5185 235
S. Mainstone Victor D. Middlebrook Helen

§Williamson, F. B., Jr., Windybrook Farm, New Hope, Pa. ARHT
†Windybrook Limpalong Jr2 305 June 378 19 7206 351
S. Windybrook Rushalong D. Windybrook Lookalong
†Windybrook Slipalong Jr2 305 Sept 100 4 6940 313
S. Windybrook Rushalong D. Windybrook Amblealong
†Windybrook Takealong Jr2 305 Sept 31 1 8002 373
S. Windybrook Rushalong D. Windybrook Singalong

§Willits, Nathan A., Haddonfield, N. J.
†K. S. Africander's Deanie Jr4 146 Oct 561 30 3766 194
S. Kysta's Stella's Africander D. En-Dees Belle

Wilson, H. H., Wilson Farm, Fort Payne, Ala. ARHT
¶Greenwood's Maxim Laura Jr2 134 Sept 898 40 4649 195
S. Clear Spring's Hattie's Maxim D. Sunny Hill Cestrian's Fannie
¶Rose Tree Gay Hattie 6 116 Sept 1263 56 5382 211
S. Franchester Gay Boy D. Rose Tree Baron's Hattie

§Wilson, Russel B., Mr. & Mrs., Bargersville, Ind. ARHT
*†A. Royal Sara Jane 6 193 Sept 941 42 7341 334
*†Browny's Queen Linda Sr4 94 Sept 1127 48 3714 166
S. Fairholme Browny D. A. Royal Lady's Queen
†Chestnut Ridge Merry Redwing 5 276 Sept 976 53 9799 526
*†Count's Noble Lady Jr3 188 Sept 754 38 5929 288
*†Normandy Amelia 7 194 Sept 1124 53 7924 420
Shady Nook Marcia Jr2 320 Sept 725 42 8481 465
Shierwood Allure Sr2 365 Sept 47 2 9029 470
S. Franchester Noble Ambition D. Shierwood Beautiful

Witmer, C. E., East Malta Farms, Dalmatia, Pa.
East Malta's Jerome's Kitty 6 332 Aug 704 33 10870 540

§Witz, M. L., Kenmoor Farm, New Lisbon, Wis. ARHT
*†Jethro's Gold Dust 6 305 Aug 63 4 10149 617
S. Tianna's Jethro D. Gold Dust of Eagle Lake Park
†Kenmore Count's Cheerful Jr2 281 Sept 241 13 7489 396
S. St. James Count Maxim D. Jethro's Sunshine
†Kenmoor Count's Queen Jr2 283 Sept 241 13 7698 396
S. St. James Count Maxim D. Jethro's Golden Gleam
†Kenmoor Maxim Goldenrod Jr3 204 Sept 699 40 5415 287
†Kenmoor Maxim Melba Sr2 191 Sept 654 29 5410 225
†Kenmoor Peter's Elite Jr2 239 Sept 671 36 6995 360

§Wolf, Elias, Spring Run Farm, Dresher, Pa.
*†Flying Hill Mistress Vanessa 8 147 Sept 890 38 5587 239
†Spring Run Electra Jr2 122 Sept 738 44 3622 156
S. Hominy Hill Hornet D. Fairlawn Peerless Emily
†Spring Run Noble's Caroline Jr3 112 Sept 915 42 3922 171
S. Brian Boru King's Nobleman D. Spring Run Carol

Wolff, Marco, Sunny Acres Farm, Chatsworth, Calif. ARHT
*†Dorella Darby's Toots 7 305 Aug 233 9 9958 438
S. Adohr Grand Darby D. Dorella Tillie
¶Dorella Elect's Minnie Jr2 97 Sept 1114 62 3745 183
S. Chuckanut Elect D. Dorella Royal's Seven Up

§Woodside Acres, Incorporated, Syosset, N. Y.
*†Lady Surprise of Woodside Sr4 305 Aug 18 8660 380
S. Khedive of Woodside D. Wonder of Woodside
*†Nellie of Melvin Farm 8 305 Sept 306 15 7339 326
S. Leader's Golden Royal D. Gilis of Melvin Farm

§Workman, Robert, Mar-Le-Roy Farm, Danville, Ohio.
†Marie's Bluebell of Fairview Sr4 108 Sept 1329 55 5323 220
S. Satellite's Boneta's Prince D. Belle's Marie of Fairview

§Worrick, Wilbert & Mason, L. A., La Crest Farms, Columbia City, Ind. ARHT
†La Crest Angella Sr3 238 Sept 835 50 7957 412
†La Crest Cleopatria Jr2 305 Sept 497 39 8206 396
S. La Crest Supreme D. La Crest Charming
La Crest Lily 7 197 Sept 760 44 6669 340
†La Crest Nancy Ann Jr2 305 Sept 18 6597 272
S. Hawpatch Pearl's Actor D. La Crest Alycia
†La Crest Pamelia Jr3 98 Sept 858 45 3144 151
S. Hawpatch Pearl's Actor D. La Crest Prudence

§Worthington, Alvin, Sunset View, Newtown, Pa. ARHT
†Betty of Oregon 8 305 Oct 28 1 8229 367
S. Gloria's Prince of Pine Grove D. Janice of Banksburn
†Sue of Sunset View Jr2 305 Oct 326 20 9607 517
S. Douglas of Sunset View D. Susette of Sunset View
*†Susette of Sunset View 6 114 Oct 983 45 4243 185
S. Sunny Boy of Sunset View D. Frances of Sunset View

§Worthington, John D., The Homestead, Bel Air, Md. ARHT
†Goldwood Alert's Mina Sr2 130 Oct 444 21 2818 113
S. Coldspring's Hardwick's Alert D. Goldwood Mina
*†Goldwood Annie 7 305 Oct 153 5 11109 435
S. Hardwick's Sheriff D. Homestead Foremost Alice
†Goldwood Champion's Glow Jr2 270 Oct 451 22 5897 246
†Goldwood Girl Scout Sr3 293 Oct 161 10 7011 307
S. Foremost Scoutmaster D. Goldwood Cora

§Worthington, John D., 3rd, The Homestead, Bel Air, Md. ARHT
*†Goldwood Hardwick's Kathi 5 305 Oct 543 33 10653 528
S. Hardwick's Sheriff D. Wonder's Foremost Kathi
*†Wonder's Foremost Kathi 9 123 Oct 1025 49 4991 198
S. Wonder's Foremost D. Monpareil's Royal's Kathi

§Yakimoff, Nathan, Pine Hill Farm, Katonah, N. Y. ARHT
†Pine Hill A. A. F. Agnes Sr2 305 Aug 184 10 10121 504
S. Caumsett Airman D. Pine Hill Agnes Foremost
†Pine Hill Agnes Advancer Jr3 305 July 183 9 11040 470
S. Caumsett Airman D. Agnes Advancer of Pine Hill
*†Pine Hill A. Hazel 5 305 Aug 153 7 9554 362
S. Caumsett Airman D. Hazel Pride of Pine Hill
†Pine Hill A. Laura Sr2 305 July 325 16 9240 427
S. Caumsett Airman D. Pine Hill Dicta Lassie
†Pine Hill Armistice Jr2 180 Oct 830 36 6098 271
S. Caumsett Power House D. Neptune's Flora of Pine Hill
†Pine Hill Autumn Jr2 228 Oct 877 37 7697 332
S. Caumsett Power House D. Flora of Tersana Farm
*†Pine Hill C. A. D.'s Lass Sr4 293 July 724 33 12179 519
S. Caumsett Airman D. Dictator's Lass of Pine Hill
†Pine Hill C. A. Imp Jr2 305 Oct 822 39 11966 564
S. Caumsett Airman D. Edith's Imp
†Pine Hill C. P. Anna Jr2 305 Sept 429 25 10514 460
S. Caumsett Power House D. Donald's Anna of Pine Hill
*†Pine Hill Dicta Lassie 5 305 Aug 458 24 9366 448
S. Dictator of Dellwood D. Jolly Lass of Pine Hill
Pine Hill Donna Hope Jr4 365 Sept 50 2 10574 520
S. Foremost Don D. Hope of Stillwater
Pine Hill Faithful Jr2 365 Oct 252 12 9405 428
S. Caumsett Airman D. Stillwater Faith
Pine Hill Gremlene Jr3 354 Oct 711 33 11278 479
†Pine Hill Protegee Sr2 224 Oct 826 42 7240 325
S. Caumsett Airman D. Leading Lady of Pine Hill
†Pine Hill Rosette Sr2 305 Sept 350 18 8483 372
S. Caumsett Airman D. Pine Hill Dicta Rosie
Pine Hill True Rose Sr2 365 Aug 340 16 10172 442
S. Caumsett Airman D. Mermaid Rose of Steepways 2d

Yeomans, John O. & Bertha T., Elmcrest Farm, Coxsackie, N. Y. ARHT

*¶Cherry of Flint Hill	7	283	Oct	1012	53	13074	587
*¶Clara of Flint Hill	Sr3	262	Oct	633	32	9967	492
*¶Dolly of Flint Hill	7	203	Oct	1272	69	9782	488
*†Elmcrest Dolly Dingle	Sr3	238	Oct	596	36	6510	340
*¶Elmcrest Grey Molinda	Jr4	213	Oct	773	39	8008	371
*¶Elmcrest I. B. Annabella	Jr3	305	Oct	476	30	9272	559
S. Gayhead's In-bred D. Annabetta of Orchard Farm							
Elmcrest I. B. Lillian	Sr2	357	Sept	473	27	9638	537
S. Gayhead's In-bred D. Lily of Flint Hill							
Elmcrest Peter's Fay	Jr2	323	Oct	284	16	9483	500
S. Elmcrest Peter Grey D. Golden Faith of Sunny Acres							
Elmcrest Peter's Loraine	Jr2	256	Oct	1071	54	9727	473
Elmcrest Peter's Lucy	Jr2	333	Oct	728	41	10061	546
Elmcrest Queen Duchene	Jr2	270	Oct	816	44	7758	419
Elmcrest Queen Lily-Belle	Jr2	149	Oct	788	39	4515	192
S. Green Meads King Allegro D. Lily of Flint Hill							
¶Elmcrest Queen Trixy	Jr2	272	Oct	761	48	8683	442
*¶Lady of Flint Hill	Sr3	274	Oct	618	36	11267	513
*Lily of Flint Hill	5	265	Oct	744	35	11083	471
*¶Lucretia of Elmcrest Farms	5	280	Oct	1053	57	13874	658
*¶Molly of Flint Hill	7	133	Oct	1397	58	6878	274
S. Gayhead's Lord Henry D. Pansy of Flint Hill							

§Yoder, Freeman, Redoy Vista, Ligonier, Ind. ARHT

†Beulah of Redoy Vista	Sr2	136	Aug	746	35	3779	167
S. Pine Manor King's Perfection D. Hawpatch Bonnie Lass							

§Yohe, Elden, Woodsview Farm, Arcanum, Ohio. ARHT

†Woodsview Echo's Pilgrim Pride	Jr3	305	July	17	1	9229	461
S. Pine Manor Pilgrim D. Woodsview Foremost Echo							
*†Woodsview Echo's Royal Deane	Sr4	190	Sept	912	42	7450	333
†Woodsview Foremost Pretty Elsa	Jr2	119	Sept	713	36	3052	152
S. Royal Gallant Pretor D. Woodsview Foremost Echo							

§Yohe, Harry G., Woodsview Farm, Arcanum, Ohio. ARHT

†Waxie-of-Woodsview Farm	Sr3	305	Sept	786	41	11431	533
S. Pine Manor Pilgrim D. Madge of Lone Elm Farm							
†Woodsview Pretor Sadie Lou	Jr2	305	Sept	329	19	6721	342
S. Royal Gallant Pretor D. Sadie of Woodsview							
†Woodsview Pretor Vicky's Hope	Sr2	305	Sept	150	7	7819	352
S. Royal Gallant Pretor D. Victoria of Cedar Grove							

§York, B. E., Aldon-Flo Farm, Washington, Pa. ARHT

*†Friendship Noble Niobi	Sr4	185	Sept	465	24	4567	224
*†Fritzlyn Faithful 2d	5	268	Sept	487	30	6508	344
†Leasure Run Diana	6	102	Sept	667	41	2734	143
S. Foxburg's Neater's Tifler D. Leasure Run Pearl							
†Lucyll of Hickory Ridge	Jr4	185	Sept	505	25	5241	256
Spang's Marilyn Crescent	Jr3	333	Sept	366	17	9002	402

Youngs, Arthur M., Wilgorlan Farm, Titusville, N. J. ARHT

*†Brookside Farms Paula	5	114	Sept	1004	44	4156	180
S. Coronation Leader D. Prodigy of Kenilwood							
*Chinquapin Starling	5	205	Sept	1286	60	9831	477
*Daisy's Final of Warriston	6	281	Sept	852	49	11900	652
*Douglaston Princess Patricia	8	334	Sept	985	44	14453	680
*Fairlawn L. Gracious	Sr4	365	Sept	287	16	12777	623
S. Coronation Leader D. Oaks Farm Grace							
*Glenburnie Glen's Lass	Sr3	315	Sept	824	47	11575	577
Horse Shoe F. Gardenia	Sr2	365	Sept	198	13	11539	610
S. Foremost Hermes D. Beacon Hill Arabis							
*Maple Lane Steadfast's Gloria	6	199	Sept	997	50	8712	434
*Pine Manor Creole	Sr4	117	Sept	1348	64	5545	261
S. Coronation Count D. Heartsease Butterfat Rosette							
Roughwood Corona	8	298	Sept	1007	41	12745	550
†Wilgorlan Farms Monitor Cherub	Sr2	97	Sept	967	45	3155	146
S. Gwynllan Monitor D. Peerless' Cuba Girl							
†Wilgorlan Farms Monitor Leah	Jr2	107	Sept	680	33	2774	136
S. Gwynllan Monitor D. Wilgorlan's Peerless Loretta							
Wilgorlan Farms Peerless Sue	Jr2	224	Sept	906	45	8253	407
*Wilgorlan's Monitor Helen	Jr3	272	Sept	801	43	10268	510
*Wilgorlan's Patience	Sr4	336	Sept	1062	49	16870	782
*†Wilgorlan's Peerless Maud	Jr3	104	Sept	914	38	3435	141
S. Green Meadow Peerless 2d D. Mulhocaway Marvel							
Wilgorlan's Peerless Pet	Jr2	315	Sept	572	29	8452	427
*Wilgorlan's True	Jr4	287	Sept	829	41	11299	568
*Wilgorlan's Truth	5	232	Sept	1088	49	11194	519

Zeitler, Elizabeth, Zeitler Farm, Glasgow, Del.

¶Sun Set Star of The Sea	Sr3	203	Sept	840	44	8172	409

§Zeitler, Louise, Zeitler Farm, Glasgow, Del.

†Spencer's Landing Drucilla	Jr2	305	Aug	404	26	10435	652
S. Blakeford Constant D. Spencer's Landing Bea							

§Zeitler, Peter, Zeitler Farm, Glasgow, Del.

†Coweview's Silver Glow	5	110	Sept	1278	65	5025	269
S. C. F.'s Apple Jack D. Bellevue Africander's Topsy							
†Fancy Rilma Princess	5	268	Sept	742	39	8970	498
†Flat Brook Portia	Sr3	137	Sept	1249	70	6104	330
S. Chinquapin Levity Prince D. Gayhead's Her Sally							
†Sun Set Rose Maria	Jr4	203	Sept	944	47	8278	417
†Sun Set Sweet Adeline	Jr3	233	Sept	248	13	5938	306
†Sun Set Waltz of The Waves	Jr3	285	Sept	447	22	9684	522

Ziegler, Howard J., Fireside Farms, Clyde, Ohio. ARHT

*†Aigler Farm Carol Ann	Jr4	223	Sept	781	36	7094	345
†Fireside Caledonia	Sr2	98	Sept	1007	46	3348	149
S. Argilla Courageous D. Fireside Royal Callie							
†Fireside Contender's Content	Jr2	249	Sept	714	34	7720	345
¶Fireside King's Arlene	Sr2	301	July	76	4	5158	280
S. Coronation King of Fireside D. Marilea Steadfast's Arbutus							
†Fireside King's Connie	Sr3	131	Sept	748	35	3587	151
S. Coronation King of Fireside D. Count's Connie							
*†Fireside King's Queenie	Jr4	209	Sept	998	50	9198	427
†Fireside La Rose	Jr2	182	Sept	880	40	5853	258
†Fireside Quixie	Jr2	124	Sept	783	37	3242	141
S. Coronation King of Fireside D. Campus Meadow's Queen							
*†Marilea Primula	Sr4	270	Sept	473	15	10743	419

§Ziegler, Walter, Homestead Dairy, Cupertino, Calif. ARHT

*†Butter Cup of San Luis Rey	6	279	Sept	681	42	9767	547
*Lottie of San Luis Rey	6	200	Sept	1343	54	10307	407
Mithoefer's Lady Belle	7	365	Sept	585	30	12236	591
S. Mithoefer's Dictator's Actor D. Mithoefer Royal Lady							

§Zimring, O. David, Sunset Glow Farm, Lombard, Ill. ARHT

*†Charlescote Jill	Sr3	305	Sept	116	4	9253	403
S. Charlescote Parson D. Charlescote Arabella							
Gardenville Levity Ann	Jr2	287	Sept	366	22	7303	371
*†Greystone Miss May	Jr4	216	Sept	752	41	7340	369
†Sunset Glow Fada	Jr2	281	Sept	476	31	6637	351
*†Sunsey Glow Fancy	Jr3	173	Sept	665	38	5778	292
S. Sunset Glow Count D. Brooklandwood Bon-Ton							
†Sunset Glow Fantacy	Sr2	259	Sept	591	32	6955	360
†Sunset Glow Finez	Jr2	195	Sept	464	27	4664	250
†Sunsey Glow Florence	Jr2	305	Aug	583	35	9801	493
S. Sunset Glow Count D. Sunset Glow Desire							
†Sunset Glow Gaiety	Jr2	105	Sept	484	27	2028	103
S. Sunset Glow Collegiate D. Pine Manor Lovely Actress							
†Sunset Glow Gift	Jr2	118	Sept	466	19	2484	109
S. Caumsette Pathfinder D. Caumsette Sue							
†Sunset Glow Gloria	Jr2	113	Sept	492	24	2378	117
S. Woodacres Steadfast Warrior D. Sunset Glow Dina							
†Sunset Glow Goldena	Jr2	110	Sept	831	41	3544	180
S. Sunset Glow Collegiate D. Sunset Glow Dola							
†Woodacres Supreme R. Gem	Jr2	192	Sept	662	37	5709	275

§Zitzewitz, E. K., Zidell Farm, Wauconda, Ill. ARHT

*†Alexa of Prehler's Sunny Acres	5	128	Sept	472	23	3016	128
S. Finchley Manor Steadfast D. Gayoso Alexa Marshall							
†Cruxa of Prehler's Sunny Acres	Jr3	94	Sept	368	21	1423	76
S. Yeoman's Crusader D. Alexa of Prehler's Sunny Acres							
*†Fay of Prehler's Sunny Acres	Jr4	185	Sept	818	33	6751	279
†Yolex of Prehler's Sunny Acres	Sr2	264	Sept	484	23	6861	332

Zuber, Earl, Eastlawn Farms, Canfield, Ohio.

¶Aveshurst Clarabelle	5	100	Sept	1097	49	3718	171
S. Ultra Radium Cavalier D. Neta Belle							
¶Eastlawn Helena	5	92	Sept	1227	46	3889	153
S. Belle Vista Shah D. Eastlawn Helen							

Profitable Ways To Save Grain

THROUGHOUT the nation, dairymen are asked to conserve grain to meet the present grain shortage. The saving of grain is important, and the development of a more efficient production program is the aim of all dairymen if a desirable return is to be made. Therefore, improved management practices are necessary for a profit.

The following general guides for saving grain will also help dairymen to reduce costs and increase profits:

1. Use available feed supplies to maintain production of better cows and cull the unprofitable cows from the herd.
   (a) D. H. I. A. records provide information for culling and intelligent feeding.
   (b) Low producing cows do not return a profit on feed and labor investment, and are competing with good producers for available supplies of pasture, roughage, and grains.
2. Feed good quality roughage at all times to reduce requirement for grain. The cow's digestive system makes economical use of large quantities of bulky feeds. Silage should be used when pastures are poor.
   (a) When roughage supplies are limited, and a choice must be made, use the best of the roughage for milking cows and young calves, and the best palatable roughage for dry cows and heifers.
   (b) Dry cows can be fed to good calving condition with little or no grain, if given adequate amounts of good roughage.
3. Feed grain to milking cows, according to their individual production.

A Christmas Present that Pleases Us More Every Year

SECO L. H. MONITOR

This promising bull from our outstanding Primrose of Flint Hill family was **born on Christmas day—December 25, 1944.** We liked him then—we like him now.

His Sire

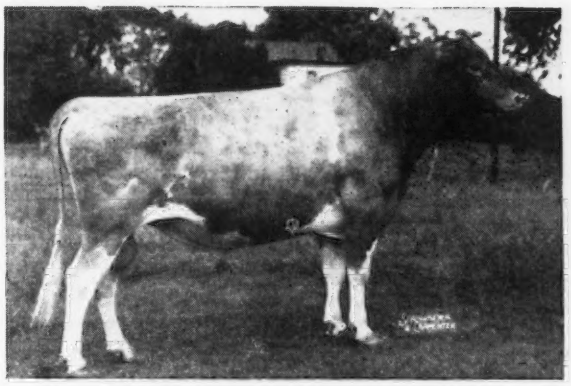

Gayhead's Lord Henry, A. R.
Sire: LINCOLN GAY PRINCE, A. R.
Dam: GAYHEAD'S HUMILITY, A. R.
19243—866—BB

A daughter of Langwater Colonial, A. R. and out of the proved brood cow, Gayhead's Immortelle, A. R. (2 A. R. sons—3 A. R. daughters).

His Dam

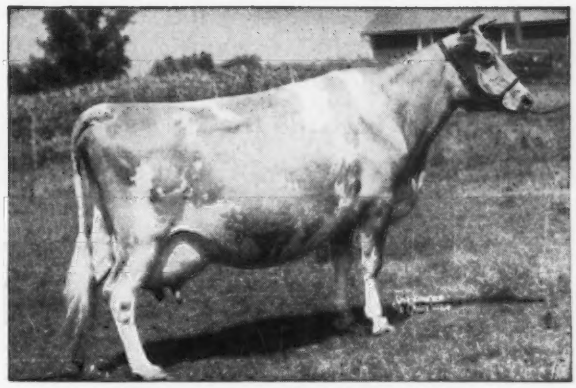

Primrose of Flint Hill, A. R.
12464—676—AA
15256—827—AA
4 A. R. daughters
Sire: GREEN MEADOW MONITOR, A. R.
Dam: PANSY OF FLINT HILL
She is dam of 5 A. R. daughters—all with over 617 lbs. fat, 1 over 827 lbs. fat, 1 over 725 lbs. fat.

TWO FROM THE SAME FEMALE LINE AS MONITOR

A Maternal Sister

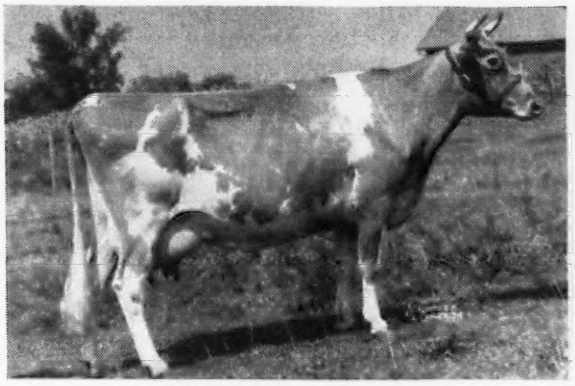

GAYHEAD'S LADY ROSA
14075—809—C

His Maternal Sister's Daughter

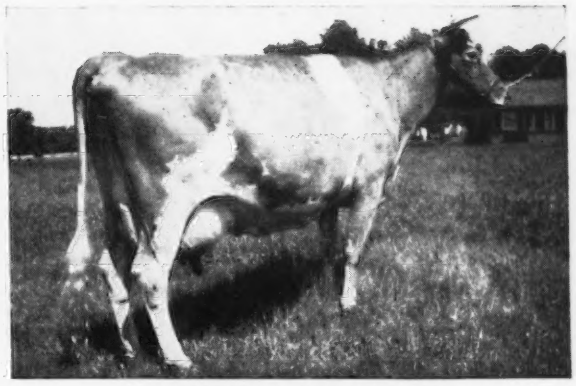

GAYHEAD'S IN-REPOSE
12027—527—Jr2—365C
14470—642—Sr4—365
Due April 15, 1948

MONITOR is being bred to many of our GAYHEAD'S IMPERIAL ↓ daughters.

For Sale . . . A son of Monitor out of a good daughter of Raemelton Yankee, A. R. This calf was born January 22, 1947. He is out of Playhaven Y. Content that just finished a good Jr2-year-old record.

Send for Price and Pedigree

FEDERAL ACCREDITED 540906 . . . VACCINATED — NEGATIVE

SECO FARMS ✪ *ARCADIA, MISSOURI*

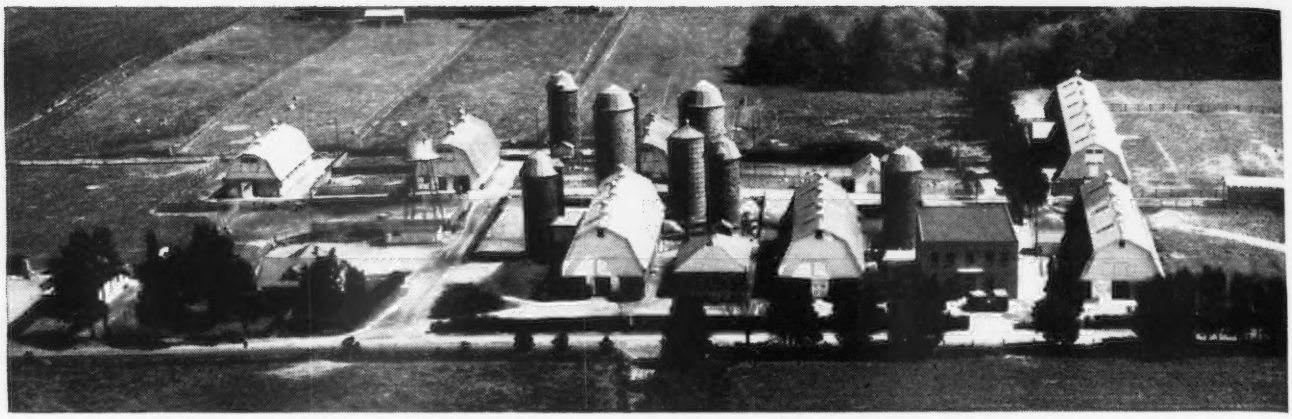

Our records for 1947 show that we sold 40 head of Guernseys to the following breeders:

P. L. Collins	Harmon, Louisiana
George Vanderlick	Alexandria, Louisiana
O. W. Broussard	Jennings, Louisiana
Percy Byrum, Jr.	Windsor, Virginia
J. E. White, Jr.	Windsor, Virginia
S. Lane Gwaltney	Windsor, Virginia
M. W. Walker	Alexandria, Louisiana
James Edwin Turner, Jr.	Carrollton, Virginia
Davie Haverty	Smithfield, Virginia
W. H. Grizzard	Smithfield, Virginia
W. G. Saunders	Chuckatuck, Virginia
S. C. Oliver, Jr.	Suffolk, Virginia
Ann Monroe Angle	Rockymount, Virginia
Donald Sowder	Rockymount, Virginia
Kenneth Rutrough	Rockymount, Virginia
William Aker	Rockymount, Virginia
Bobby Newbill	Wirtz, Virginia
Irving B. Kline	Lynnhaven, Virginia
Southeastern Virginia Artificial Breeding Association	Chuckatuck, Virginia
John M. Dunlop	Petersburg, Virginia
George R. Ferrell	Norfolk, Virginia
F. Kirk Perrow, Jr.	Hurt, Virginia
Clyde W. Sawyer	Lenoir, North Carolina
W. L. Boswell	Burkeville, Virginia
Louis McL. Merryman & Sons	Sparks, Maryland
Sidney L. Shannon, Jr.	Urbanna, Virginia
H. T. Howard	Childress, Virginia

We sincerely hope they will do well for their owners. The confidence shown by these selections of Bayville-bred cattle is appreciated.

Visitors are always Welcome

500 REGISTERED GUERNSEYS

BAYVILLE FARMS • Route 1 - Lynnhaven, Virginia

12 miles from Norfolk on Ocean Drive to Virginia Beach

C. F. BURROUGHS, *Owner* — W. CLARK FLEMING, Jr., *Manager*

H. S. SANDERS, *Herdsman* — G. W. MARTIN, *Asst. Herdsman*

(a) Cows on good roughage producing 12 pounds of high-test milk, or 18 pounds of low-test milk a day, need no grain.

(b) Feed protein concentrates liberally. Proteins stimulate milk production, and are an essential element of milk. Protein concentrates, such as cottonseed meal, are relatively cheaper than feed grains.

4. Make maximum use of pastures. Feed nutrients harvested by dairy cows from pastures are cheaper than grains and roughages harvested by man, and fed the cow. Pastures increase production because they contain succulent and nutritious feeds which are high in many vitamins and minerals.

5. Use efficient methods of harvesting and storing forage to avoid losses of nutrients and to insure greatest amount of high quality feed. Harvest hay crops early, when they are in the most nutritious stage of growth.

6. Avoid unnecessary losses of grain from wasteful methods of handling, feeding and storing.

7. Raise only the better-bred calves born in the herd, and only enough calves for herd replacement.

8. Provide abundant supplies of fresh and clean water. Dairy cows must have three to five times as much water as they produce milk. Insufficient water reduces production, increases costs and wastes feed.

9. Manage cows wisely by observing regular hours for feeding and milking; handle cows quietly and easily, and eliminate flies, lice and parasites.

W. R. VAN SANT
Dairy Specialist University of Arizona

Applicants for Membership

THE following Guernsey breeders have applied for membership in The American Guernsey Cattle Club:

MINNESOTA: Eva F. & C. Irving Freeman, Dexter, recommended by Carl E. Kehret; Earl A. Ness, Albert Lea, recommended by A. M. Tennis & Sons.

MISSOURI: Mrs. B. L. Neubeiser, St. Charles, recommended by Crown Point Dairy Farm Co.

OREGON: W. H. Brandt, Silverton, recommended by M. C. Fleming.

PENNSYLVANIA: Daniel M. Tau, Washington, recommended by Jay G. Nelan & Sons.

Robert Ralston, formerly field-man for The American Guernsey Cattle Club, and now owner of Morenci Acres Dairy, Montmorenci, Ind., had an appendectomy on January 2. Bob was writing letters the next day, and is now in top shape again.

APPROVED HERD IMPROVEMENT RECORDS

Owner and Records	Age	Days In Milk	Total Number Milkings	% of B. Fat	Lbs. Milk	Lbs. B. Fat
Abbott, F. H., Burlington, Vt.						
¶Dear's Delores	5	365	730	5.26	4733	249
S. Woodside Mose D. College Boy's Dear						
Alfred, Allen C., Ethan Allen Farm, Essex Junction, Vt.						
Opal D. of Ethan Allen	Sr2	294	588	5.29	5515	292
S. Charlescote Dancer D. Leader's Olive of Haven Hill						
Savery's Evelyn	Sr2	365	730	5.15	5498	283
S. Argilla Charter D. Savery's Edith						
Allen, Robert H., Delavan, Ill.						
¶Marilyn's Eloise	Sr2	330	660	5.05	7402	374
S. Sedgley Albert's Noble D. Marcelline's Marilyn						
Austin, Carl C., Langstoon Farm, Media, Pa.						
Langstoon Ornament's Azalea	Sr3	352	701	4.61	10691	493
S. Longwood Ornament D. Broadwater Azalea						
Langstoon Ornament's Gold Rose	Sr3	342	674	4.64	8196	380
S. Longwood Ornament D. Santa Catherine's Nonpareil						
Langstoon Sheik's Belinda	Jr2	365	730	5.47	8823	483
S. Sheik's P. V. Anthony D. Uppermost's Belinda						
Langstoon Sheik's Cheery	Jr2	333	661	4.82	10572	510
S. Sheik's P. V. Anthony D. Uppermost's Cheery of P. V.						
Sue Ornament of Worthland	Jr4	289	574	4.72	7452	352
S. Longwood Ornament D. Count's Stella of Blue Spruce						
Barnard, John J., Barndale Farm, Heber, Utah.						
Archer Boy's Buttercup	11	207	414	4.05	6215	252
S. Archer Boy of Chadwick Farm D. Lottie's Esta						
Barndale Farm Kay	Jr2	356	712	5.14	7529	387
S. Lady's Monitor of Prestdale D. Daisy Mae of Barnard Farm						
Barndale Farm Mae	Jr3	304	608	5.15	5946	306
S. Lady's Monitor of Prestdale D. Daisy Mae of Barnard Farm						
Prince's Fay	8	365	730	5.81	10455	607
S. Prince of Artesian Park D. Fay of Barnard Farm						
Baumunk, Harry, Lone Creek Guernsey Farm, Big Rapids, Mich.						
¶Lone Creek Petunia	Jr4	364	728	5.39	8315	448
S. Her-Mil's James D. Mark's Pet						
Bebb, Don, Elvon Farm, Diamond, Ohio.						
Elvon Joy	Jr2	281	562	4.82	6002	289
S. Franchester Strongheart D. Warel Ruby						
¶Elvon Peggy	7	330	660	4.81	7130	343
S. Gayhead's Noble D. Warel Verona						
Elvon Sophie	Jr2	293	586	4.74	7088	336
S. Franchester Free Renown D. Elvon Meadow Glow						
Elvon Susan	Jr2	302	604	4.35	6740	293
S. Franchester Free Renown D. Elvon Lily						
Becker, Arthur, Fairyland Farm, Sequim, Wash.						
Florrie of Fairyland	Jr2	365	730	4.55	9476	431
S. Hector of Mt. Pleasant View D. Flora of Mt. Pleasant View						
Queenetta of Fairyland	Jr2	365	730	5.34	7492	400
S. Fairyland's Warspite D. Katie of Fairyland						
Beebe, Charles Philip, Eastleigh Farms, Framingham Center, Mass.						
¶Elmstead Pilot's Grace	5	336	672	4.72	9471	447
S. Argilla C. Pilot D. Elmstead Dolly Grace						
Bengtson, Stanley C., Bengs-Best Ranch, Sebastopol, Calif.						
Roamer Anchor's Loleta	Jr2	295	583	4.61	5746	265
S. Roamer's Rose Anchor D. Loumorlen Roamer Laverne						
Beresford, James A., Tyrone Farm, Metamora, Mich.						
¶Foremost Ranee	5	322	644	4.53	9370	424
S. Foremost Majestic D. Valor's Foxy Girl						
¶Forge Hill Olinda	6	303	606	5.57	8235	459
S. Bell Buoy's Omega D. Forge Hill Valorette						
¶Madaline of Tyrone Farm	Sr4	310	620	4.82	8610	415
S. Sunset Golden Huntsman D. Beresford's Viola Marygold						
Birk, Benjamin J., Estate, Cohirk Farms, Thiensville, Wis.						
¶Cohirk's Idora's Bess	5	282	558	4.88	6592	322
S. Pinewood's Duke's Rouge D. Idora's Hi-Land River Bess						
Bosworth, W. H., Oakwood Farm, Algona, Iowa.						
Honey Creek's Surprise	Jr2	365	730	5.73	7290	418
S. Boulder Bridge Adjutant D. Honey Creek's Selma						
Bradford, Fred & R. D., Bradford's Dairy Farm, Alma, Mich.						
Bradford's Dorothy	Sr2	361	700	4.51	9672	436
S. Cesor Beauty Maxim D. Bradford's Susie						
¶Bradford's Tillie	6	365	730	5.46	9637	526
S. Queen's Rex of Cowham Farm D. Bradford's Madge						
Briggs, Ivan L., Estate, Greenwood Farm, Wadsworth, Ohio.						
Greenwood Royal Queen	Sr3	290	580	5.27	5982	315
S. Ohio Royalist D. Greenwood Autumn Queen						
Briggs, Thomas W., Greenwood Farm, Wadsworth, Ohio.						
Greenwood Royal Betsey	Jr4	295	590	4.24	6560	278
S. Ohio Royalist D. Greenwood Blossom Betsey						
Brown, Frank T., Brown Farm, Marion, Ind.						
Brown Farm Boy's May	Sr2	325	643	5.36	10828	580
S. St. James Philosopher's Boy D. May of Brown Farm						
Buckel, D. W. & Sons, Rocky Home Guernsey Dairy, Lakeside, Calif.						
Elbow Creek Bettina	Jr2	360	720	5.00	8632	432
S. Revilo King D. Halford's Nine Spot						

¶Rocky Home Lustre's Diana Sr3 274 548 5.14 5755 296
S. Lustre of Arizona Farms D. Win Ru Ol Hazel
¶Rocky Home Lustre's Evelyn Jr4 292 584 4.67 9958 465
S. Lustre of Arizona Farms D. Win Ru Ol LuEll
Rocky Home Rival's Ruth Jr3 320 640 5.35 9787 524
S. Dorella Rosalie's Rival D. Havekorst Lois Mae

Burdick, Dighton G., Carillon Echo Farms, Alfred, N. Y.
Biery Farms Romeo's Lassie Jr3 279 558 4.11 5590 230
S. Coldspring's Hardwick's Romeo D. Biery Farms Poppy's Lassie
Biery Farms' Romeo's Laureta Jr2 303 606 4.78 4393 210
S. Coldspring's Hardwick's Romeo D. Biery Farms' Laurieta

Callis, Eugene M., Kennersley Farm, Church Hill, Md.
Kennersley's Bonny Sr2 329 658 4.75 9704 461
S. Mike Sweeney of Alcoe Hall D. Damon's Bonny Primrose

Callis, Eugene M. & Esther P., Kennersley Farm, Church Hill, Md.
¶Elk Manor's Charoxie Jr4 365 730 4.34 10281 446
S. Rockingham Royal Charming D. Leader's Roxie of Elk Manor
¶Elk Manor's Hollicharm 6 193 386 4.99 7113 355
S. Rockingham Prince Charming D. Rockingham Hollichene
¶Republican's Lady Patricia 6 365 730 4.16 10733 447
S. Broadland Republican D. Pebbles' Patricia of Locust Hill

Carman, J. Thomas, Highland Farms, Glen Rock, Pa.
¶Bethany Star Pola Sr3 312 624 4.75 6996 332
S. Franchester Shah D. Gayhead's Pola
¶Priscilla of Clear View Sr3 302 604 5.03 7263 365
S. Silver Barn Challenger D. Clear View's Pandora
¶Ruby Nyce of Fairland Farm 7 325 650 4.37 9950 435
S. Caption of Mohican Farm D. Martha Nyce

Carter, Norman, Fern Spring Farm, Montrose, Pa.
Alice H. of Fern Spring Farm Jr2 310 620 5.38 7661 412
S. McDonald Farms High Boy D. Mazie C. of Fern Spring Farm
¶Fanny C. of Fern Spring Farm 5 309 618 4.75 7217 343
S. McDonald Farms Count D. Queen of Fern Spring
¶Jennie of Warrenham 8 306 612 4.36 7388 322
S. Alfred Emanuel Maples D. Bea of Warrenham
¶Mazie C. of Fern Spring Farm 6 308 616 4.56 8304 379
S. McDonald Farms Count D. Martha of Fern Spring
¶Queen of Fern Spring 8 326 652 5.19 7084 368
S. Linwood's Junior Caliph D. Queen-A-Belle of P. V. Dairy Farm
¶Rebecca C. of Fern Spring 6 365 730 5.25 10914 573
S. McDonald Farms Count D. Patsy of Fern Spring

Cavanaugh, Leslie, Cavanaugh Farms, Ruth, Mich.
Beverly's Sensation's Rosalie Jr2 365 730 4.76 7818 372
S. Loma Sensation's Ajax D. Beverly's Rosalie
Brookwood Income Sr2 365 730 5.26 9285 488
S. Brookwood Imperial D. Brookwood Inetta
Brookwood Ivan's Rosabelle Jr2 365 730 4.43 14237 631
S. Brookwood Ivan D. Brookwood Rosamond
Knollnook L. Lou Jr2 365 730 4.41 8524 376
S. Green Meads Improver D. Knollnook Meadow Lou
Meadow Brook Beverley Ann Jr2 365 730 5.25 8098 425
S. Spar Hill Demetrius D. Meadow Brook Diana

Cecil, H. M. & J. M., Langhurst Farm, Sudlersville, Md.
Pleasant View Marilyn Sr4 365 730 5.22 13015 679
S. Sonsie's Vagabond D. Pleasant View Dolly Maye

Chattillon, Jane, Lazy J. C. Ranch, Sheridan, Wyo.
Maple View Country Belle Jr2 289 578 4.17 8850 369
S. Lakewood Country Gentleman D. Reliance's Betty of Maple View

Christensen, Ernest, Pleasant Point Guernsey Farm, Ferndale, Calif.
¶Pleasant Point Princess Eulah Sr2 146 292 4.79 5136 246
S. Boyd Farm Prince Tobiah D. Pleasant Point Una

Coltrane, F. G., Longbranch Farm, Guilford College, N. C.
Hermes' Queen Ann 6 325 650 4.91 5641 277
S. Ruayne Hermes Prince D. Maid's Queen of Guilford

Crawford, Roy & Donald, Crawford's Farm, Jesup, Iowa.
¶Crawford's Farm Beauty Jr4 362 724 5.85 6425 376
S. Beau Geste of Boulder Bridge D. Crawford's Farm Alma

Crowley, Glenn, Glendale Farm, Durand, Ill.
Dun Erin Max's Bess Jr4 316 632 4.61 7573 349
S. Victoria's Max of Thorn Hill D. Caesar's Dorinda
Dun Erin Miss Assurance Sr4 266 532 4.62 4916 227
S. Liberty's Standard D. Birdie's Pansy of Crow Branch

de Talleyrand, Lela, Marquise, Gwyn Careg, Abington, Conn.
¶Eudora of Newichewana Hill Jr4 303 606 4.06 10013 407
S. Laurie of Fields Gill Farm D. Jennifer of Newichewana Hill
¶Twinwing Noble Naughty 5 329 658 4.27 12501 534
S. Grassland Neefus D. Maple Curve Noon
¶Wood Ford Cunning Daisy 6 280 560 4.93 6941 342
S. Antietam Butterfat Desire D. Upendon Royal Cunning
Wood Ford Foremost Molly Jr2 321 641 5.09 6538 333
S. Foremost Wood Ford D. Stony Ford Douglas' Secret
¶Wood Ford Governor's Cunning Sr3 365 730 4.92 11612 571
S. Flying Horse Governor D. Wood Ford Cunning Daisy

Emerson, William M. & Lillian V., Lerson Lawn Farms, Auburn, N. Y.
¶Bellmath Amanda 5 365 730 4.59 9747 447
S. Langwater Butternut D. Bellmath Alma
Greystone Daybreak Sr4 365 730 4.87 10071 490
S. Green Meads Diplomat D. Greystone Royal Janet
Maplewood Daisy Jane Jr3 339 677 4.66 8677 404
S. Victor's Jolly Buoy D. Maplewood Ardella

Fairweather, George O., Willow Hill Farm, Barrington, Ill.
Lancresse Fayne 5 260 520 4.24 7995 339
S. Cesor Bon-Ton's King D. Lancresse Conrad's Myrane

Farr, Leslie M., Ransom Hall Farm, Clarence, N. Y.
¶Winbernie Fashion Juliet Sr3 285 570 4.92 8393 413
S. Sherwood Forest Fashion D. Winbernie Judy

Ferris, Frank W., Mrs., Summerfield Farms, New Wilmington, Pa.
Summerfield Dutchess Jr2 280 560 5.23 4685 245
S. Stony Brook Emblem Summerfield D. Summerfield Fanny's Queen
Summerfield Janet Jr2 296 592 4.78 5968 285
S. Stony Brook Emblem Summerfield D. Summerfield Sally Jane
Summerfield Lola's Lark Sr2 305 610 4.80 5287 254
S. Bonnie's Royal of Gilmar D. Summerfield Lola
¶Summerfield Sally Jane Sr3 303 606 5.14 4711 242
S. Bonnie's Royal of Gilmar D. Summerfield Sally

Frahm, Homer, Grand Lake, Celina, Ohio.
Grand Lake Campus's Beatrice Jr2 348 696 4.73 5639 267
S. Campus Meadow Steadfast D. Bonnie of Plain View
¶Susan of McAtee Farm 10 263 526 3.49 7310 255
S. Roam-Over's Rusty D. Bess of McAtee Farm
¶Toots Sally of Guernsey Lane 5 316 632 4.56 6842 312
S. Franchester Samoan D. Toots of Guernsey Lane
¶Verna of Al's Acres 6 346 692 4.98 8213 409
S. Admiral's King George D. Vesta of Al's Acres

Froelich, Leonard & Abert, Dutch Lane Farm, Sodus, Mich.
¶Ginger of Dutch Lane Farm Jr3 365 730 5.35 9136 489
S. Eth-Mead Shah D. Clipper of Dutch Lane Farm

Galloway, Arthur, Shi-wa-see Guernsey Farm, Owosso, Mich.
Belle of Shi-wa-see Sr2 266 532 4.83 6258 302
S. Longacres Royal Star D. Monabelle of Shi-wa-see
Monabelle of Shi-wa-see 5 301 602 5.16 8116 419
S. Longacres Royal Star D. Marie of Shi-wa-see
Rosemary of Shi-wa-see Sr2 365 730 4.19 9667 405
S. Longacres Royal Star D. Marie of Shi-wa-see
Shi-wa-see Nola Sr3 273 546 5.14 4784 246
S. Longacres Royal Star D. Shi-wa-see Prudence
Starlene of Shi-wa-see Jr3 365 730 4.82 6514 314
S. Longacres Royal Star D. Shi-wa-see Clover

Gilmore, H. R., Gilmore Farms, Camden, Mich.
Gilmore's Joyce's Queen Jr2 324 646 4.97 7652 380
S. Eth-Mead May Queen's Prince D. Gilmore's Joyce M.

Golinvaux, Joseph, Highland Place, Waterloo, Iowa.
Highland Place Necia Jr2 365 730 5.70 7475 426
S. Highcroft Disraeli D. Highland Place Daisy May

Govin, Neil R., Mrs., Sherburne Prairie Farm, Rusk, Wis.
¶Sherburne Prairie Carrie Jr4 275 550 4.49 7903 355
S. Boulder Bridge Questo D. Sherburne Prairie Caroline

Gray, Everett M. & Son, Maple View Farm, Richland Center, Wis.
Reliance Artless of Maple View Jr2 363 726 4.74 8481 402
S. Chedco Reliance D. Woody Nook Slogan's Sue

Graybill, John H., Twilight Farm, Lancaster, Pa.
Walnut Grove Verbena 6 341 682 5.22 8302 433
S. Walnut Grove Crusader D. Walnut Grove Bernice

Hege, Herman P., Sunny Side Farm, Chambersburg, Pa.
Betsy of Sunny Side Sr4 365 730 4.11 9100 374
S. Sadie's Cathedral Sequel D. Fair Field Bessian
Sunny Side's Louella Sr2 365 730 4.88 7042 344
S. Sadie's Cathedral Sequel D. Islander's Lady Lou

Hege, Herman P. & Fannie G., Sunny Side Farm, Chambersburg, Pa.
Sunny Side's Gipsey's Jean Jr3 299 598 4.35 6097 265
S. Sadie's Cathedral Sequel D. Fair Field Gipsey J.
Sunnyside's Lady Elaine Jr3 335 670 4.94 7271 359
S. Gay Lad of Sunnyside D. Sunnyside's Emmeline

Herkness, L. C., Hopewell Farm, Nottingham, Pa.
Octoraro Ferdinand May Jr2 163 326 4.52 2300 104
S. Maxie's Ferdinand D. C. F.'s May Hyacinth
Octoraro Madcap Jr2 338 676 5.48 7208 395
S. Bolton's Universal King D. Clem-Wals Escort's Hilda

Herron, Donald C., Maple Shade Farm, Leyden, Mass.
Dreammont Betsy Sr2 365 730 5.31 6175 328
S. Verger of Bridgmont D. Dreammont Vera
Princess Iris of Maple Shade Sr2 365 730 5.61 6679 375
S. Alfalfa Farm Prince D. Befake of Maple Shade
Princess Maria of Maple Shade Sr2 264 521 5.70 4453 254
S. Alfalfa Farm Prince D. Maria of Maple Shade
¶Queen Marie of Maple Shade 6 290 577 4.84 5993 290
S. Ladderlook Juno D. Trixie of Maple Shade
¶Randot Duchessmere 9 339 662 4.73 7203 341
S. Meredith Randot D. Randot Duchess 2d

Hoff, Andrew J., Walnut Bottom Farm, New Windsor, Md.
¶Betty of Sycamore Run Jr4 323 646 5.25 8643 454
S. Green Meads Pharaoh D. Sycamore Run Bettina
¶Glamour of Newman Dale 5 314 628 5.05 7031 355
S. Foremost's Gold King D. Sequel of Oswalt Farm
¶Loyalist Hope's Lady Alice 5 343 686 5.51 9667 533
S. Loyalist Hope of Pine Ridge D. Moley's Lovely Lady
¶Margaret Ann of Taneytown 10 357 714 4.99 9316 465
S. Fairhaven Hollywood D. Margaret of Ardmore
Trout Spring Actress Sr2 338 676 4.81 8163 393
S. Sherwood Forest Majestic D. Trout Spring Amanda
¶Twinkle's Lady Ruth 6 316 632 4.84 9883 478
S. Twinkle of Taneytown D. Garney's Lady of Locustglen
Walnut Bottom's Gentle Queen Sr2 327 642 4.59 7966 366
S. Langvalley Eyebright Gentleman D. Hope's Eastern Queen
¶Walnut Bottom's Little Star 5 352 692 5.05 10766 544
S. Ronde of Newman Dale D. Elaine of Newman Dale
¶Walnut Bottom's Rose-A-Day Sr4 354 708 5.59 9944 556
S. Ted of Newman Dale D. Dolly of Newman Dale 2d
Walnut Bottom's Rose Marie Jr2 329 658 5.23 6937 363
S. Vagabond of Delamere D. Rose Marie of Blue Ridge

Holden, M. U. & Gall, C. W., Collinwood Farm, Columbia City, Ind.
Warel Naomi 7 288 576 3.93 9390 369
S. Gayhead's Noble D. Warel Mabel

Hooks, Harry J. & Lilian M., Hooks' Acres, Brighton, Mich.

¶Della of Hooks Acres Sr4 365 730 4.87 7473 364
S. Jerry of Hooks Acres D. Marie's Della of Hooks' Acres
¶Nora of Hooks Acres Sr4 309 618 4.46 7203 321
S. Jerry of Hooks Acres D. Pat's Nora of Hooks' Acres
¶Upland Guernsey Farm Bell 5 365 730 5.17 9419 487
S. Golden of Zirk Homestead D. Bell of Pine Crest Dairy Farm

Hudson Brothers, Meadow Lane Farm, Berrien Center, Mich.

¶Blossom's Ann of Meadow Lane 6 335 666 5.00 9346 467
S. Rose's King of Meadow Lane D. Blossom of Smallidge Farm

Hulit, H. S., Winding Brook Farm, Mansfield, Ohio.

¶Fairview Peter Pan's Posey Jr3 328 640 4.97 6322 314
S. Mattewa Peter Pan D. Shepard's Ann of Fairview
¶Nellie's Betsy of Fairview 7 286 555 4.14 5191 215
S. Spring Hill Dictator D. Knight's Nellie of Fairview
¶Ultra Rosemary of Winding Brook10 215 430 4.34 6609 287
S. Raemelton Ultra Royal D. Rosemary of Winding Brook

Hunsberger, Lyle, Lyrene Guernsey Farm, Grand Rapids, Mich.

Bair's Den Clarice Sr4 279 538 4.37 6957 304
S. Raemelton Triumph Bruin D. Rosamond of Bair's Den
¶Foreman's Louise 8 244 488 4.98 6081 303
S. Meadow-Gold Bonnie Foreman D. Betty Rose of Fair Field
Meadow-Gold Tulip's Wanda 8 286 572 5.24 5823 305
S. Meadow Lodge Wanderer D. Meadow-Gold Cathrine's Tulip
¶Meadow-Gold Winsome Jr3 302 604 5.33 8712 464
S. McDonald Farms Gilbert D. Meadow-Gold Wistful
Rock Creek Penelope Sr2 314 628 4.90 8770 430
S. Rock Creek Royal D. Rock Creek Nola

Illinois, University of, Urbana, Ill.

Illini Fiery Rose Remira Sr4 365 798 5.14 8504 437
S. Ridglydale's Bishop Alert D. Illini Pride Remira
Ridglydale's Marie Alert 7 351 693 5.62 5941 334
S. Green Meadow Alert D. Ridglydale's Anna Marie

Jacobs, R. C., Mr. & Mrs., Old Oak Farm, Brogueville, Pa.

¶Airflow's Flora's Orpha Jr3 365 730 5.58 5686 317
S. Airflow's Sonny D. Rosa's Flora Bell
¶Crum Creek's Golden Stokesia 9 322 644 5.15 6561 338
S. Royal Gold of Hill Girt D. Crum Creek's Banner Euphorbia
¶Goldam Gem's Goldene Jr3 337 663 4.99 7018 350
S. Goldam Gem D. Crum Creek's Gold Statice
¶McDonald Farms Gracious 5 319 638 4.86 8623 419
S. Myhaven King D. Butler Island Valor Ernestine

Johnson, Ralph L., Twin Rocks Farm, Constantine, Mich.

¶Ferdinand's Madeline 7 324 677 4.64 7674 356
S. Irwin of Oronoko D. Huxy of Tamarack Ridge
¶Twin Rocks King's Fern 6 361 722 4.98 7850 391
S. Creamery King of Sunset Ridge D. Duke's Royal Sweet Fern

Jones, Rand Butler, Dean's Mill Farm, Stonington, Conn.

Dean's Mill Nerissa Sr2 307 612 4.34 7089 308
S. Ladderlook Wisdom D. Ladderlook Neristelle
¶Falconridge Colonial's Lady 6 308 613 4.67 9385 438
S. Langwater Colonial D. Bonnie's Foremost Lady
¶Falconridge Rainbow 6 307 611 4.82 9815 473
S. Langwater Colonial D. Beechwood Bianca

Kingsbury, Harold L., Kingsbury Farms, Lapeer, Mich.

Faithful Aggie of Briar Cliffe Sr2 317 634 4.54 8033 365
S. Faithful's Vagabond D. Fanny May of Redwood
Windrow's Foremost Doris Sr3 255 510 4.85 5819 282
S. McDonald Farms Foremost D. Juliet's Bethany Doris

Lyman, John, The Lyman Farm, Middlefield, Conn.

¶Ann Agnes of Green Lodge 10 344 688 5.05 6778 342
S. St. Ita's Planet of Green Lodge D. Val's Agnes of Green Lodge
¶Donniebrook's Daffodil 7 348 696 4.75 6069 288
S. Biscoe Zeus D. Donniebrook's Helen
¶Donniebrook's Donna 8 365 730 5.23 8777 459
S. Donniebrook's Captain D. Donniebrook's Zeus' Antoinette
¶Donniebrook's Gipsy 5 285 570 4.69 6583 309
S. Hilltop Butterfat Len D. Donniebrook's Gentleman's Belle
Donniebrook's Indiana Sr2 365 730 4.10 9873 405
S. Hilltop Butterfat Len D. Donniebrook's Fair Girl
¶Gunsight Ada 8 306 612 4.74 6882 326
S. Beauhaven's Actor D. Eugenie Dimple
¶Gunsight Anna May 9 365 730 5.48 9964 546
S. Broadmeadows Bickleigh D. Arlene of Philbrick Farm
¶Gunsight Augusta 8 262 524 4.90 7530 369
S. Broadmeadows Bickleigh D. Philbrick Farm Betty
¶Gunsight Charm 6 329 658 4.90 6934 340
S. Broadmeadows Bickleigh D. Beauhaven's Clarissa
¶Gunsight Coral 6 354 708 4.76 7435 354
S. Donniebrook's Dandy D. Donniebrook's Deborah
¶Gunsight Corlee 5 365 730 5.35 5644 302
S. Donniebrook's Dandy D. Donniebrook's Delia
¶Gunsight Daphne 5 336 672 4.80 6915 332
S. Green Meads Merrymaker D. Gunsight Alice Ann
¶Gunsight Dixie 5 297 594 5.06 7553 382
S. Broadmeadows Bickleigh D. Oakland's Joy
¶Gunsight Dorthea 5 323 646 3.88 8410 326
S. Hilltop Butterfat Noble D. Gunsight Belinda
¶Gunsight Effie Sr3 343 686 4.76 6791 323
S. Hilltop Butterfat Noble D. Lake Grove Bertha
Gunsight Faline Jr3 249 498 5.53 6071 336
S. Donniebrook's Captain Augustus D. Donniebrook's Flower
Gunsight Fame Sr2 285 570 4.29 4760 204
S. Wethersfield Gallant Knight D. Gunsight Babette
Sunsight Fanciful Sr2 322 644 4.28 6591 282
S. Gunsight Chief D. Gunsight Dorthea
¶Gunsight Favorite Sr3 276 552 4.18 6196 259
S. Hilltop Butterfat Noble D. Gunsight Columbine
Gunsight Flicker Sr2 272 544 4.98 4199 209
S. Gunsight Chief D. Gunsight Delight
¶Gunsight Freda Jr3 303 606 5.20 5331 277
S. Wethersfield Gallant Knight D. Gunsight Beulah
Gunsight Gale Jr2 365 730 4.52 6611 299
S. Jean's Planet of Green Lodge D. Ann Agnes of Green Lodge
Gunsight Sequel Edith Jr4 365 730 4.40 8355 368
S. Lanandy Anita's Sequel D. Lanandy Valparaiso
Ladyship of Woodside Jr4 329 658 5.19 6304 327
S. Rockingham Ultra Prince D. Middlemarch Beth
¶Morwood's Karen Sr4 263 526 5.06 5851 296
S. Horse Shoe Falls Le Colonial D. Horse Shoe Katinka

May, Waldo E. & Knapp, W. W., Longacres Farm, Eaton Rapids, Mich

Longacres Eloise Jr2 280 554 5.05 7003 354
S. Fairholm General's Prince D. Rose Mary Ann
Longacres Maggie Jr2 321 641 5.12 6578 337
S. Fairholm General's Prince D. Lucia's Marshia

McCullough, Donald T., McCullough Farms, Newville, Pa.

¶Cherub's Valley Jr4 339 678 4.43 6460 286
S. Dawn Valley Master D. Knight Cherub's Pride
McCullough's Nancy Girl Jr2 363 726 5.13 7266 373
S. Rose's Vagabond of White Hall D. Sunny Slope's Nellie
McCullough's Rex Lucinda Jr2 348 696 5.71 6904 394
S. McCullough's Ultra Rex D. Lena of Sunningdale

McGlothlin, G. H., Willow Valley Farm, Rush, Ky.

Belle's Clover Blossom 6 305 610 4.63 6611 306
S. Belle's King of the May D. Marie's Flora
Elmbrook Betty Sr2 365 829 4.41 8858 391
S. McDonald Farms Gabriel D. Fireside Royal Lillian
Jene of Willow Valley Jr4 304 608 4.79 6954 333
S. Foremost May Royal's Star D. Elm Glade Atalee
Miriam's Pride of Elm Glade 6 273 546 4.70 4768 224
S. Villa-Way Donald Duck D. Belle's Dainty Lady of Elm Glade
Peg's Marigold Sr2 305 610 4.61 6837 315
S. Juno's Jemima's Pretty Boy D. Peg Flossie's Girl
Pleasant View's Marie 5 304 608 4.65 6988 325
S. Villa-Way Donald Duck D. Janis Marie
Pleasant View's Pet 6 301 602 4.57 7936 363
S. Villa-Way Donald Duck D. Janis Marie's Pet
Pretty Boy's Maude Sr2 301 602 4.58 5814 266
S. Juno's Jemima's Pretty Boy D. Molly of Elm Glade
Pretty Boy's Pride Sr2 304 608 4.63 6804 315
S. Juno's Jemima's Pretty Boy D. Janis Marie's Pet
Walnutdale Lovecharm Sr2 304 608 4.59 7000 321
S. Ferdinand of Walnutdale D. Walnutdale Lovewick
Wilema's P. Susan Jr4 304 608 4.62 6583 304
S. Wilema's Susan's Prince D. Chestnut Ridge Sally's Mignon

McGregor, Howard, L., Great Oaks Stock Farms, Rochester, Mich.

Hillibrot Lot Esther Jr3 365 730 4.85 7086 344
S. Raemelton Triumph Lot D. Hillibrot Prince's Elisabeth
Hillibrot Van Zareth Sr4 328 656 4.36 8311 362
S. Tul-lea's Betsy's Val D. Judith's Zillah of Hillibrot
Royal Myrtle of Riverside 6 306 612 3.98 7052 281
S. Gladwin Boy of Shore Oaks D. Daisy Marie of Riverside
Starr Farm Red Rose Jr3 236 472 4.30 4882 210
S. Alexander's Zenus D. Missaukee Red Joanna

McIntyre, John S., Bridlespur Farm, Keswick, Va.

Prince Carol's Beauty Jr3 365 730 6.16 7013 432
S. Quail Roost Prince Carol D. Resolute Gertie Beauty

Miller, Mary, Grand Lake, Celina, Ohio.

Grand Lake Campus's Violet Jr2 365 730 4.75 8993 427
S. Campus Meadow Steadfast D. Challenger's Vye of Brookdale

New York State Institute of Agriculture & Home Economics, Colbeskill, N. Y.

Cobleskill Cheris Anna Sr2 365 730 4.65 6437 299
S. Wyebrook College Count D. Cobleskill Queen Cheris
Cobleskill Krissie's Amanda Sr2 365 730 4.63 6399 296
S. Wyebrook Bewitching Rambler D. Cobleskill Hulda Krissie

Nye, Benjamin R., Blossomland Farms, Saint Joseph, Mich.

¶Blossomland Martha 6 172 344 4.68 6136 287
S. Kermit of Ranier D. Rosetta of Maple Row
¶Blossomland Sandy Sr3 365 730 4.68 14385 673
S. Admiral of Tamarack Ridge D. Blossomland Annie

Oven, Helen C., Jerry Oven Guernsey Farm, Enid, Okla.

¶Oven Divination's Sue Jr3 348 939 4.88 8583 419
S. Meadow Lodge Rex's Romeo D. Oven's Constant Divination
Oven Joan's Lady Jr3 316 790 5.09 4992 254
S. Meadow Lodge King's Esquire D. Oven's Eliza Joan
¶Oven Maude's Lustre Jr3 244 721 4.93 8728 430
S. Meadow Lodge Rex's Romeo D. Maude's Thais of Cedar Row
¶Oven's Actress Juna Sr4 341 879 4.70 11878 558
S. Meadow Lodge Rex's Romeo D. Fascination's Actress
¶Oven's Evelyn Girlie 8 365 1020 4.85 10712 520
S. Cooper's Supreme D. Oven's Evelyn Jane

Padden, James E., Estate, Golden West Guernsey Farm, Vancouver, Wash.

Bonny Lee of Golden West Jr2 294 588 4.51 6211 280
S. Boulder Bridge Philosopher D. Bonny Rose of Golden West
Cecelia of Golden West Jr2 303 606 4.77 5454 260
S. Boulder Bridge Philosopher D. Avalon of Golden West
Fairy of Golden West Sr2 325 650 4.95 8824 437
S. Boulder Bridge Philosopher D. Rosemary of Golden West
Playful of Golden West Jr2 322 644 4.88 6621 323
S. Boulder Bridge Philosopher D. Happy Maid of Golden West
¶Sailor's Janette of Golden West Sr4 365 730 4.72 9863 466
S. Fir Ridge Sailor D. Sally of Golden West

Patterson, Joe C., Homeward Farms, Reed City, Mich.

Homeward Lila Sr3 291 582 4.40 7950 350
S. Homeward Quo Vadis D. Homeward Pride
Homeward Mabelle Sr3 269 538 4.29 7779 334
S. Homeward Quo Vadis D. Homeward Hilda

Paydon, A. Stephen, Plainfield, Ill.

Creekeana of White Gates Jr3 320 640 5.42 8116 440
S. Creek Side Conqueror D. Lady Diana of Glenraven
Eastman Phoeba Dora Jr3 315 630 4.72 9045 427
S. Major's Judy's Eastman D. Francois' Flora Phoeba

Peck, Marion M., Thomas M. & Laurel M., Peck's Farm, Geneva, Ill.

¶Adelmer's Alert Catrina 7 365 730 5.17 7620 394
S. Ridglydale's Villamere Alert D. Tianna's La Noce Katrina
¶Adelmer's Alert Dawn 6 365 730 5.29 11610 614
S. Ridglydale's Villamere Alert D. Tianna's Fleurette
¶Adelmer's Coronation Dahlia 6 308 615 4.64 8456 392
S. Coronation Concentrate D. Adelmer's Queen Wallie
¶Adelmer's Coronation Delia 6 298 595 5.15 8362 431
S. Coronation Concentrate D. Adelmer's Richmond Countess
¶Peck's Coronation Bluebell Jr4 314 627 5.16 7906 408
S. Coronation Concentrate D. Adelmer's Alert Caprice
¶Peck's Major's Bedahlia Jr4 313 622 5.18 8924 462
S. Monie's Major of Elmwood D. Adelmer's Coronation Dahlia
¶Peck's Sargon Buttercup Jr4 309 617 4.95 7246 359
S. Green Meads Sargon D. Adelmer's Coronation Delia

Peckman, John S., Pleasant View Farm, Chambersburg, Pa.

Pleasant View Katie 5 294 588 5.29 7177 380
S. Antietam Victory D. Girl's Lassie of Pleasant View
Pleasant View Loyalty Sr3 351 702 4.57 9613 439
S. Sonsie's Vagabond D. Ora Belle of Searle Brook

Pleiness, William L., Maple Dawn Farms, Scottville, Mich.

¶Maple Dawn's Guernsey Supreme 5 307 614 4.56 10710 488
S. Rosie's Defiant Sargeant D. Lena Chene of Maple Dawn
¶Maple Dawn's Orchid Jr4 329 658 5.06 8321 421
S. Rosie's Defiant Sargeant D. Herod's Fern of Maple Dawn
Maple Dawn's Twin Peggy Jr2 365 730 5.48 7339 402
S. Rosie's Defiant Sargeant D. May's Effie of Maple Dawn
¶Naomi of Maple Dawn Sr4 298 596 4.87 7242 353
S. Rosie's Defiant Sargeant D. Lorena Herod of Maple Dawn

Reese, Harry, Stringtown Guernsey Farm, Prescott, Iowa.

¶Stringtown Wally Sr4 340 680 5.17 9389 485
S. Tianna's Ultra Holliston D. Stringtown Miss Wilma

Reese, Lewis G., Stringtown Guernsey Farm, Prescott, Iowa.

Stringtown Theresa Jr2 365 730 5.40 7760 419
S. Stringtown Jacques D. Stringtown Tarinca's Taressa

Rhode Island State College, Kingston, R. I.

¶Goldmark of R. I. S. C. Sr3 279 556 4.76 7273 346
S. Horse Shoe King's Baron D. Gold Drop of R. I. S. C.
Patricia of R. I. S. C. Sr2 289 577 5.42 7085 384
S. Horse Shoe King's Baron D. Patty of R. I. S. C.
¶Rhody's Keepsake 9 365 730 4.56 12572 573
S. Beacon Hill College Lad D. Flower's Bon Chance
¶Roberta of R. I. S. C. 6 298 584 4.64 8595 399
S. Beacon Hill College Lad D. Rhody Royal June

Satterlee, Arthur A., Iowa Guernsey Farm, Independence, Iowa.

¶Beacon's Arlene of Iowa 6 365 730 4.47 11354 507
S. Boulder Bridge Beacon D. Dakotan's Fanny of Plainview
Consort's Ollie of Iowa Jr2 365 730 5.44 7927 431
S. Boulder Bridge Consort D. Cherub's Ollie's Butter Girl
Dictator's Fern of Iowa Jr2 365 730 5.06 6682 338
S. Boulder Bridge Dictator D. Beacon's Arlene of Iowa

Savery, V. B., Savery Farm, Williamstown, Vt.

Savery's Callie Sr3 205 410 5.03 4833 243
S. Argilla Charter D. Savery's Cassie
Savery's Pauline Sr2 289 578 5.05 5229 264
S. Argilla Charter D. Savery's Polly

Schmitt, Ivan, Schmitt Guernsey Farm, Springfield, Mo.

Fern of Schmitt Farm 5 365 730 4.83 7418 358
S. St. Albans Valor's Juvis D. Majesty's Dixie Fern

Schust, Clarence L., Ridgewood Farms, Fort Wayne, Ind.

Royal's Rosamond of Owasco Lake 10 314 628 5.60 7893 442
S. Florham Royal Don D. Premier's Lady Rosamond

Sherburne, V. K., Sherburne Prairie Farm, Rusk, Wis.

¶Sherburne Prairie Beulah 5 267 534 4.19 8721 365
S. Boreas of Boulder Bridge D. Sherburne Prairie Jessie
¶Sherburne Prairie Calla Lily Sr3 265 530 5.02 6273 315
S. Starr Farm Prairie View Boy D. Sherburne Prairie Lillian
¶Sherburne Prairie Clara Sr3 320 640 4.05 7658 310
S. Boulder Bridge Questo D. Sherburne Prairie Amelia
Sherburne Prairie Della Sr2 248 496 4.77 4805 229
S. Prairie Beacon D. Sherburne Prairie Amelia
Sherburne Prairie Elsie Sr2 345 690 5.24 6963 365
S. Prairie Beacon D. Sherburne Prairie Pet
Weowena Farm Gloria Sr2 318 636 5.70 5243 299
S. Weowena Recluse Magnet D. Weowena Belle

Smith, Charles F., Jr., Oakland Manor Farms, Union Bridge, Md.

¶Lassie Baby Oakland Manor Jr3 305 610 5.13 8912 457
S. Thatch Meadow Steadfast D. Bloomfield Peter's Lass

Smith, D. M., Lexington, Ky.

Argevna Serenade Sr4 264 526 4.36 6878 300
S. Shoreland Meadow Lad D. Argevna Delightful
Glendale Dora's Dolly 6 257 514 4.12 5607 231
S. Royal Dora's Valor D. Echo Glade's Dolly

Spencer, O. C., Pine Valley Farms, Cle Elum, Wash.

¶Kliphoek Bonnie 5 353 706 4.97 13428 667
S. Valley Gem Bravado D. Valley Gem Estelle
Pineval Dairy Queen Jr2 365 730 5.01 9302 466
S. Rambler of Delphi Dell D. Dena of Rainier View
Pineval Rosella Jr3 365 730 4.44 11285 501
S. Rambler of Delphi Dell D. Theo-Vale Fanell

Stewart, Harold F. & Son, Char-Lane Farm, Vassar, Mich.

Fairlawn Wistaria 10 358 716 4.69 7961 373
S. Knollwood Herald D. Knollwood Lupin
¶Her-Mil's Fannie Jr3 356 712 4.92 7987 393
S. McDonald Farms Fame D. Loma Itchen's Amelia

Swint, Wendell R., Wealwood Farm, Landenberg, Va.

Wealwood Vivienne Jr2 365 730 4.19 9898 415
S. Wealwood Johnny D. Wealwood Lillian

Thomas, Robert W., Frankfort, Ind.

¶Aline's Annette Sr2 301 602 4.13 7884 326
S. Lockshore Generalis D. Rex's Aline
¶Esther May's Lady 9 365 730 4.43 13490 597
S. Wood Lawn's Triple Monarch D. Esther May of Golden Meadow

Todd, George L., Sullivan, Ill.

¶Minda of Ore Hill Sr4 308 616 5.27 4910 259
S. Liberty's Genius D. Frisque's Mayme of Pine Lawn

Vaughn, Edward M. & Son, Mehoopany, Pa.

Elizabeth of Fern Spring Farm Jr2 316 632 4.86 7369 358
S. McDonald Farms Elmer D. Jennie of Warrenham
Eliza of Fern Spring Farm Jr2 305 610 5.28 6952 367
S. McDonald Farms Elmer D. Josie Bea of Fern Spring Farm
¶Jeanne C. of Fern Spring Farm 5 254 508 5.22 7794 407
S. McDonald Farms Count D. Queen-A-Belle of P. V. Dairy Farm

Virginia Polytechnic Institute, Blacksburg, Va.

V. P. I. Glamour's Charm 6 276 552 4.66 8168 381
S. Mobjack Glamour D. V. P. I. King Ellie Marvel
V. P. I. Maxim Cassie 6 315 630 5.27 7000 369
S. Quail Roost Lucky Maxim D. V. P. I. Glamour's Nilla
V. P. I. Maxim Ethel Jr4 365 730 5.58 8066 450
S. Quail Roost Lucky Maxim D. V. P. I. Squire's Queen Instinct
V. P. I. Maxim's Dainty Sr4 313 625 4.92 8045 396
S. Quail Roost Lucky Maxim D. V. P. I. Glamour's Nellie

Waisanen Brothers, Green Valley Farm, Arthyde, Minn.

Green Valley Melba 6 329 658 6.43 7017 451
S. Conqueror of Clover Glen D. Betty Jo Jean 2d

Waisanen, John, Green Valley Farm, Arthyde, Minn.

Green Valley Falcon's Maxine 7 316 632 5.34 10301 550
S. Tianna's Falcon D. Dorodon's Ruby

Waldeck, G., Annadale Farm, Caledonia, Mich.

¶Baby Jane of The Annadale 7 262 524 4.54 7066 321
S. Storm King of Tamarack Ridge D. Lady Jane of the Annadale
¶Betty Lue of The Annadale 6 365 730 4.73 11449 541
S. Storm King of Tamarack Ridge D. Toby of The Annadale
¶Eunie of The Annadale Sr4 357 714 4.31 11235 484
S. Storm King of Tamarack Ridge D. Ember Maid of The Annadale
¶Glamour Girl of The Annadale Sr4 365 716 4.35 10909 475
S. Storm King of Tamarack Ridge D. Creamy Girl of The Annadale
¶Honey-Moon of The Annadale 6 365 730 4.35 11656 507
S. Storm King of Tamarack Ridge D. Tena of The Annadale
¶Nancy of The Annadale Sr3 328 656 5.01 7767 389
S. Cesor General's Choice D. Creamy Girl of The Annadale

Waldeck, Gerald G., Annadale Farm, Caledonia, Mich.

¶Sis' Geraldine of The Annadale Sr4 226 452 3.95 7906 312
S. Storm King of Tamarack Ridge D. Sis of The Annadale

Wallis Brothers, Stilly Valley Farm, Arlington, Wash.

¶Stilly Valley Blossom Jr3 330 660 4.63 5873 272
S. Stilly Valley Dan B. D. Valley Gem Babette
Stilly Valley Gerty Sr2 365 730 5.02 8226 413
S. Farmlands Royalmost D. Stilly Valley Gert
¶Stilly Valley Josey Jr4 325 650 5.03 9387 472
S. Stilly Valley Dan B. D. Valley of Stillaguamish
¶Valley Gem Fatima 8 325 650 4.17 10112 422
S. Flash of Thousand Springs D. Valley Gem Babette

Wayson, Walter L., Golden Range Farm, Davidsonville, Md.

¶Golden Range Primrose Jr3 249 497 5.45 3046 166
S. Moughon Sir Golden Peace D. Woodholm's Timonia

Weeks, David S., Gunstock Hill Farm, Laconia, N. H.

Steele Hill Gayety Sr4 325 650 4.27 7442 318
S. Steele Hill Butterfat Comet D. Steele Hill Folly

Weeks, John F., Gunstock Hill Farm, Laconia, N. H.

Christine's Lolly Sr2 176 352 5.05 4557 230
S. Brechinwood Laconia Prince D. Anne's Christine
¶Dina of Maple Shade Sr4 271 542 4.81 5964 287
S. Ladderlook Juno D. Hebron Desdemona
¶Merrily On Sr4 309 618 5.52 7190 397
S. Mountain View Emergency D. Muriel's Marilyn

White, N. H., Jr., Enterprise, Mitchellville, Md.

Cherie of Enterprise Sr3 286 572 4.95 6671 330
S. Enterprise Captain Peter D. Kenilworth Cherie's Ola
Enterprise Viola Sr2 240 480 4.73 4249 201
S. Enterprise Captain Peter D. Quail Roost Eminent Viola
¶Enterprising Bess 5 278 556 5.31 6918 367
S. Rosamond's Second Leader D. Liberty Hall Topsy
Kitty Valentia of Enterprise Sr3 276 552 4.17 5996 250
S. Enterprise Captain Peter D. Ruayne Illustrator's Valencia
Peter's Judy of Enterprise Sr2 337 674 4.76 8515 405
S. Enterprise Captain Peter D. Maxim's Judy of Enterprise

Wood, David Wayne, Seymour, Ill.

¶Adair's Crescent Winnie Jr3 256 512 5.31 6106 324
S. Westlawn's Pet's Beda Crescent D. Winnie Mae of Farview

Yates, S. S., Saddleback Farm, Dorset, Vt.

Saddleback Lily Jr2 341 682 5.29 5182 274
S. Pete's Primate Lad D. Saddleback Daisy
Saddleback Sapphire 6 356 699 4.14 10386 430
S. Phillips Peerless Pete D. Ward's Moretown Ideal

Young, Clyde Melvin, Grain Meadow Guernsey Farm, Greentown, Ind.

Grain Meadow Alice Jr2 365 730 4.70 7580 356
S. Grain Meadow Victory D. Grain Meadow Mary

Young, Walter L., Grain Meadow Guernsey Farm, Greentown, Ind.

¶Dess of Prairiedale 6 325 650 4.67 9755 456
S. Rainbow of Prairiedale D. Golden Hero's Lulu Belle
¶Patsy of Prairiedale 5 362 724 4.48 10683 479
S. Corium Ultimas' Justin D. Evalon Royal Patty

(¶Reentries)

WHY DUCHESS???

☆ ☆ ☆

Why Raemelton Stresses the Duchess Family

1. OLD MAGNETTA DUCHESS was an exceptionally GOOD and PRODUCTIVE individual. Over 70 per cent of our HERD from her.
2. HER SIX DAUGHTERS (A lot of daughters) all very GOOD PRODUCERS and all far above average in INDIVIDUALITY and LONGEVITY. 28 RECORDS on the SIX DAUGHTERS average 640 pounds of FAT. Disregarding age.
3. The FAMILY as a whole PRODUCE more FEMALES than MALES.
4. UNIFORMITY in SIZE and RECORDS.
5. LONGEVITY: average age of six daughters about TWICE that of average good cows. (This is a financial GAIN.) The average cow will give you one or two YEARS of REAL PROFIT. Better to have a cow PRODUCE eight to ten calves, than four or five.
6. Not all Guernseys produce THAT desired COLOR so ESSENTIAL to GOLDEN GUERNSEYS. Here is a great FACTOR in the DUCHESS FAMILY; a definitely HIGH COLOR.
7. Very DOCILE; easy to HANDLE; never EXCITABLE. (She has her mind on producing MILK only.)
8. EASY MILKERS.
9. WON their share of HONORS in the SHOW RING over the COUNTRY.
10. We are SAYING a lot and we challenge you to find us wrong.

For your next herd Sire

COME TO RAEMELTON

RAEMELTON FARM • ***Mansfield, Ohio***

HERD FEDERALLY ACCREDITED No. 43001 OHIO BANG'S ACCREDITED No. 4

ROGER A. BLACK, Owner EDWARD M. BROWN, Superintendent

This One will be in our Maxim Sale, May 3, 1948

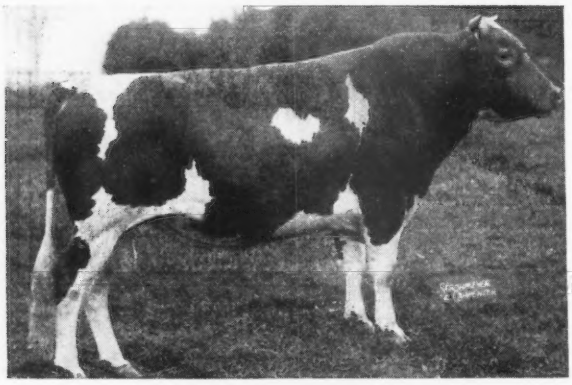

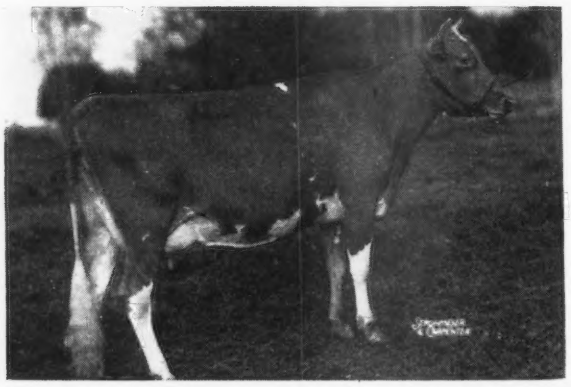

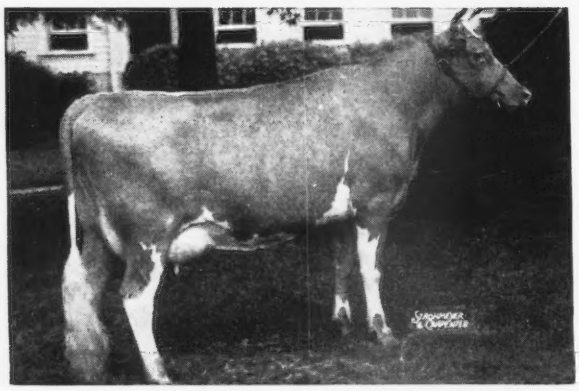

And we believe you will like him. A double grandson of Cesor Noble Maxim (Bournedale Noble—Bournedale Martha), he is out of the best show daughter of old Noble that we have at Quail Roost. With first calf she had acetonemia and barely survived, yet made 9486—498—GG. On retest as Jr3, she is headed for 675—700, carrying calf 243 days. A full brother to Noble Maid, Quail Roost Noble Swain, is herd sire at Ruayne Farm, Greensboro, where his first daughters are now in milk and on A. R. test.

HIS SIRE

◀ **QUAIL ROOST NOBLE MAXIM**

Sire: CESOR NOBLE MAXIM, 14 A. R. daughters

Dam: QUAIL ROOST LUCKY CELIA, 13812—684—E

2nd Dam: QUAIL ROOST QUEEN CELESTE, 14501—677—AA. Res. Gr. Ch., N. D. S., 1940.

Noble Maxim has more daughters in our herd than any other sire. His first three daughters to calve will finish soon with records of about 630, 620, and 580, respectively, as Jr2-year-olds.

HIS DAM

◀ **QUAIL ROOST NOBLE MAID**

9486—498—Jr2—365C

Sire: CESOR NOBLE MAXIM, A. R.

Dam: QUAIL ROOST QUEEN MAID, 10652—528—D.

Noble Maid was classified Excellent. She is on retest, Jr3—365C, and has credits of 7915—383 in 191 days. She has everything we like in a 3-year-old Guernsey cow. Her son, Quail Roost NoMax Majesty, born June 21, 1947, a flashy youngster, is to be in our May 3, sale. A full sister is in the herd. She looks good.

HIS MATERNAL GRANDAM

◀ **QUAIL ROOST QUEEN MAID**

9370—498—GG, 10652—528—D

Sold for $2,150 in our 1944 Quail Roost Sale to Gayoso, where her son, Gayoso Coronation Maxim, is a Jr. herd sire.

Queen Maid is a show daughter of Quail Roost Maxim King, full brother to Quail Roost Maxim's May Rose, 867—BB, and Quail Roost Maxim's Prince, A. R., sold to Clear Springs.

MATERNAL GREAT GRANDAM

◀ **MILKMAID OF GAYHEAD, A. R.**

3 A. R. daughters

Sire: GREEN MEADOW PURITAN

Dam: SPRINGSIDE MILKMAID
Dam of 3 A. R. daughters, including Van Tromp's Libbie, 12624—648—AA.

Milkmaid was a Green Meadow—Border Raider cross. Few cows have had better udders. This desirable characteristic has been passed on through her progeny.

Quail Roost NoMax Majesty should be a prepotent sire of well-held-up udders.

QUAIL ROOST FARMS

FEDERAL ACCREDITED — NORTH CAROLINA BANG'S-FREE CERTIFICATE 11

GEO. WATTS HILL
Owner

Rougemont, N. C.

W. W. FITZPATRICK
Manager

Dinsmore Maxims and Majestys Produce

A Few Records Just Completed:

	Milk	*Fat*	*Age*	*Division*
DINSMORE PROUD MARTA	17248	905	8 Yrs.	365
DINSMORE MAXIM'S FAWN	16080	855	8 Yrs.	365
DINSMORE MAJESTIC GILDA	17100	825	Jr. 4	365
DINSMORE MEDICO PRISSY	15002	747	7 Yrs.	365
DINSMORE MEDICO BEDA	14330	745	7 Yrs.	365
DINSMORE MAJESTIC MAVIS	13278	745	Jr. 4	365 (pending)
BUTLER ISLAND FAYROYAL MARGY	16560	716	10 Yrs.	365
DINSMORE DUCHESS JUANITA	14717	741	6 Yrs.	365C
DINSMORE MAJESTIC AUDREY	14200	712	Jr. 4	365 (pending)

The daughters of Quail Roost Maxmost will be old enough to appear in a similar 700 and 800 lb. list next year. His daughters are giving up to 2.8 lbs. fat per day now.

Watch Our Next Ads for Quail Roost Consignments

Federal Accredited 57790 J. B. LANOUX, Herdsman *Negative to Bang's*

Dinsmore Farms • *10 miles north of Jacksonville Near U. S. 1.* • **Dinsmore, Florida**

V. C. JOHNSON EARL A. JOHNSON CHARLES F. JOHNSON BRADY S. JOHNSTON

Plans for 1948

MONDAY, FEBRUARY 23, MT. PLEASANT FARM SALE, WHITE HALL, MD. 51 HEAD.
Mrs. Louise Kuhus, Owner. Farm located at Black Horse at the Old York Road, corner of Routes 138 and 23. 25 miles south of York, Pa., and 25 miles north of Baltimore.
SATURDAY, APRIL 10, FAIRVIEW DISPERSAL, CORNWALL, PA. (see page 521).
MONDAY, APRIL 12, LOUIS MERRYMAN'S 62ND SALE, YORK, PA.
Write us at once if you wish to consign.
WEDNESDAY, APRIL 21, ALABAMA, GEORGIA, MISSISSIPPI BREEDERS' SALE, STARKVILLE, MISS.
MONDAY, MAY 3, 9TH QUAIL ROOST MAXIM SALE, ROUGEMONT, N.C. (see pages 528, 529).
SATURDAY, MAY 8, 13TH MID-WEST SALE, HUNTINGTON, IND. (see pages 528, 529).
SATURDAY, MAY 29, THE 23RD GUERNSEY SALE, TRENTON, N. J.
MONDAY, JUNE 7, LOUIS MERRYMAN'S 63RD SALE, YORK, PA.
MONDAY, AUGUST 16, LOUIS MERRYMAN'S 64TH SALE, TIMONIUM, MD.
TUESDAY, AUGUST 17, 2ND YORKSHIRE BRED SOW AND GILT SALE, TIMONIUM, MD.

FALL SALES

SATURDAY, SEPTEMBER 18, NEW YORK STATE SALE, RHINEBECK, N. Y.
FRIDAY, SEPTEMBER 24, AN IMPORTANT SALE.
SATURDAY, SEPTEMBER 25, TOPSFIELD SALE, TOPSFIELD, MASS.
MONDAY, SEPTEMBER 27, MAINE-NEW HAMPSHIRE SALE, ROCHESTER, N. H.
SATURDAY, OCTOBER 9, MARYLAND STATE SALE, TIMONIUM, MD.
MONDAY, OCTOBER 11, LOUIS MERRYMAN'S 65TH SALE, YORK, PA.
WEDNESDAY, OCTOBER 13, THE 16TH VIRGINIA STATE SALE, RICHMOND, VA.
MONDAY, NOVEMBER 1, RIEGELDALE SALE, TRION, GA.
SATURDAY, NOVEMBER 6, 2ND CURTISS CANDY BULL SALE, CARY, ILL.

To more efficiently take care of our clients, we have added to our force, Lee Yost of Benton, Pa. Many breeders know Lee. He is 32 years old, married and has two children.

His father, Sam Yost, Oakwood Farm, Stillwater, Pa., has been President of the Columbia County, Pa. Guernsey Breeders' Association for 27 years. Through his influence, many great bulls have been used in their county on a cooperative basis starting with Langwater Fearless, purchased in the Langwater Dispersal 25 years ago for $7,500. The great cow, Walnut's Ella's Pansy, 12973—661—AA, classified Excellent, just died at McDonald Farms, by Langwater Adjuster, is typical of the best in that county as is Dotty of West Side Farm, 19282—929—Sr4—365, classified Excellent, now in the Coldsprings herd, she by McDonald Farms Designer and out of Daretha, she by a son of Oakwood Dart and out of Oakwood Radiance 2d, a daughter of Langwater Fearless.

We feel that with Lee Yost in our organization, we will be able to visit our clients frequently. We will gladly pass on the latest information we gather on breeding and care. For this we take no pay; we are in to stay, it'll come back some day.

LANGWATER FEARLESS

And some of his new owners as shown in the August 1, Journal 1922, taken at the Langwater Sale, May 25, 1922. Left to right, C. A. Stevens, R. R. Zimmerman, P. G. Niesley, County Agent, Sam Yost and the late M. J. Grimes.

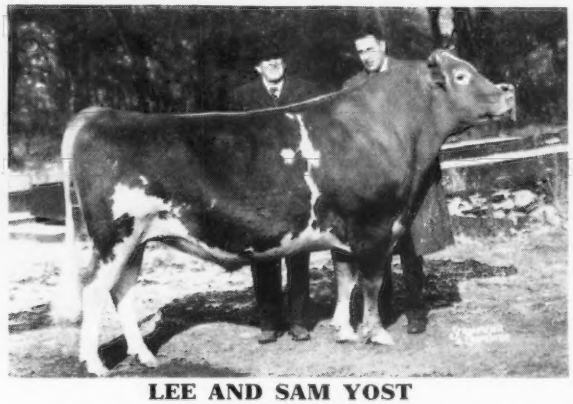

LEE AND SAM YOST

At Harrisburg Farm Show, 1948 with their Grand Champion Bull, Oakwood Country King.

For Catalogs and Information Write or Phone

LOUIS McL. MERRYMAN & SONS, Sparks, Maryland

Telephone: Cockeysville 57